No. 355

BOHEMIAN COMPOSERS

ALBUM FOR THE PIANOFORTE

net 1.00

The Boston Music Company
Edition

ALBUM OF TWELVE PIECES
FOR THE PIANOFORTE

By

BOHEMIAN COMPOSERS

Boston, Massachusetts

THE BOSTON MUSIC COMPANY

New York : G. Schirmer, Inc.

CONTENTS

1. R. Friml ..... *Adieu* 3
2. J. Suk ..... *Minuet* 7
3. F. Smetana ..... *Souvenir de Bohème* 11
4. K. Nawratil ..... *Elegy* 16
5. A. Dvořák ..... *Silhouette, in D♭* 17
6. Z. Fibich ..... *Polka* 18
7. E. Chvala ..... *Song without words* 20
8. J. Nesvera ..... *Butterflies* 22
9. Fr. Musil ..... *Frolic (Étude)* 24
10. J. Slunicko ..... *Waltz* 26
11. O. Nedbal ..... *Air classique* 29
12. V. Novak ..... *Furiant* 30

B. M. Co. 5523 comp.

Adieu

RUDOLF FRIML

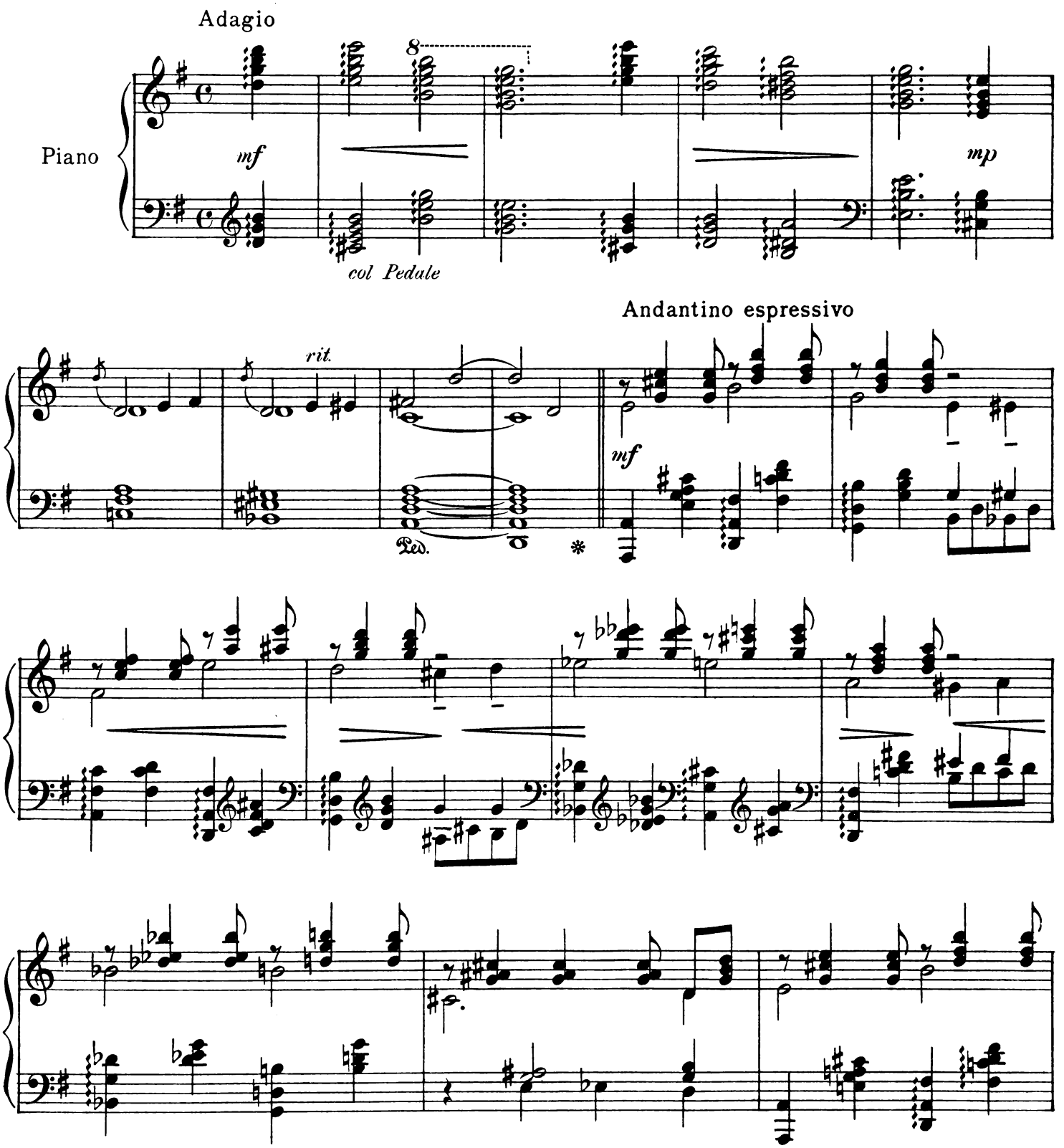

Copyright, 1917, by The Boston Music Co.
For all countries

B.M.Co.5449

Printed in U. S. A.

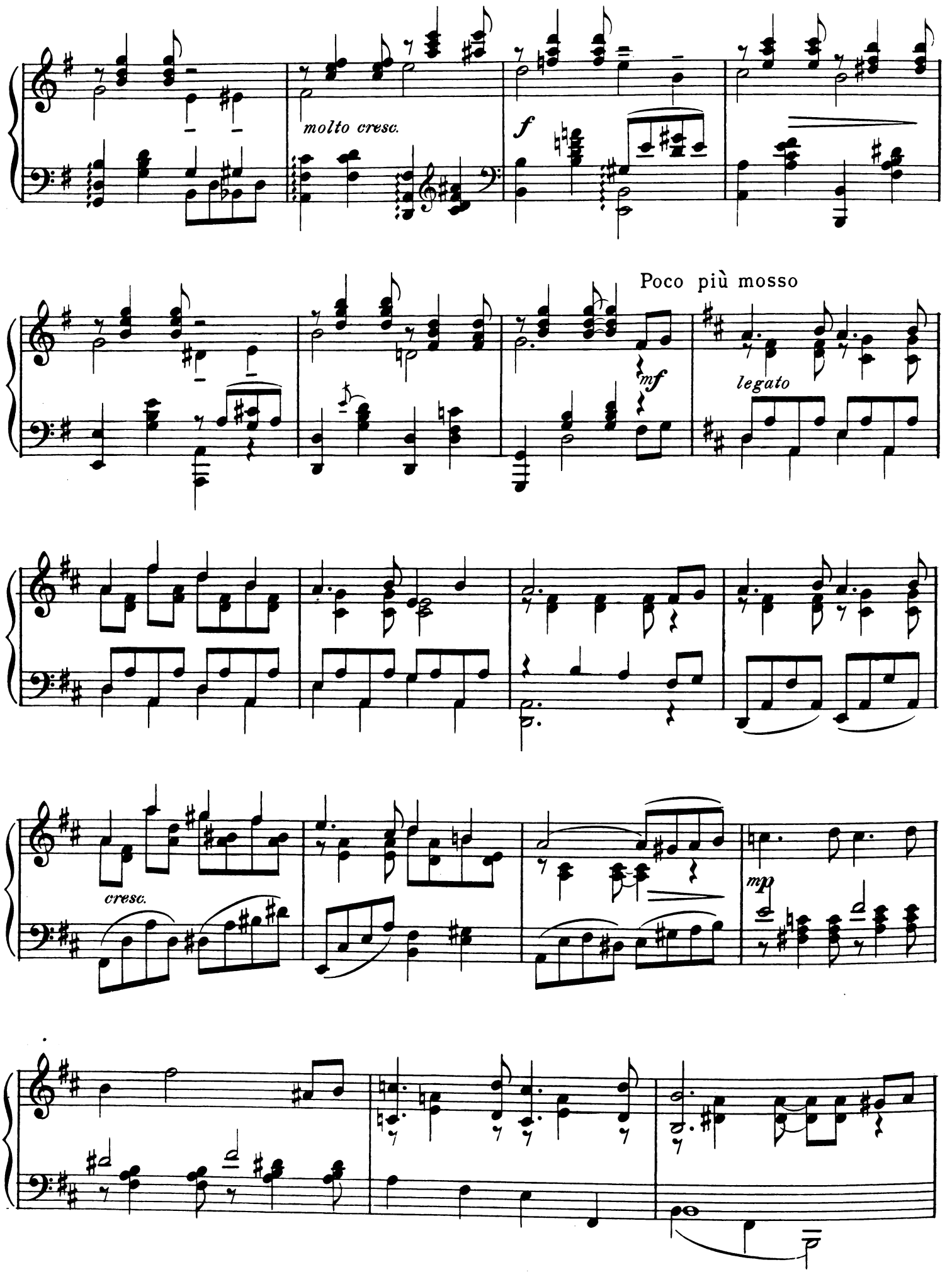
molto cresc.
f
Poco più mosso
mf
legato
cresc.
mp

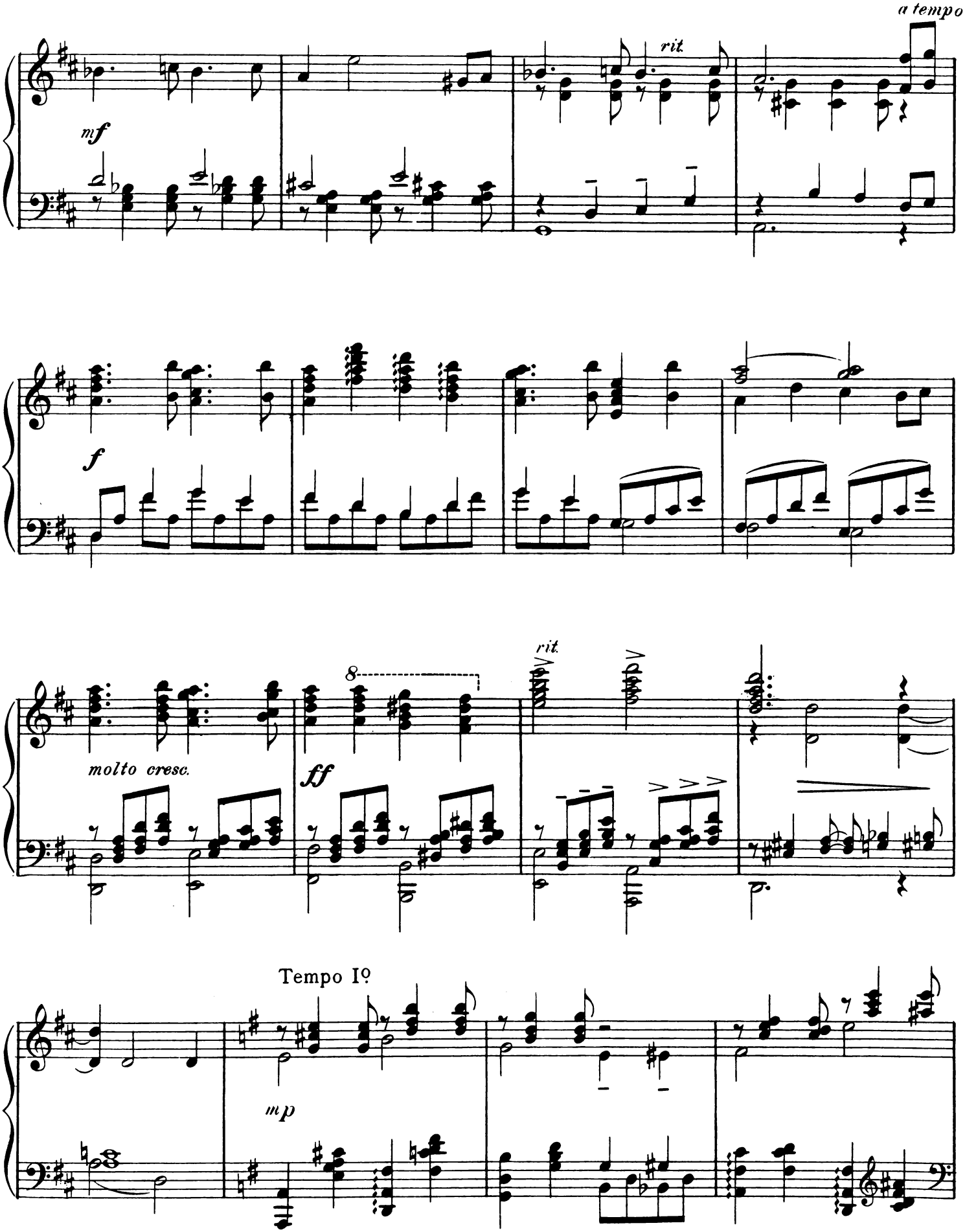
a tempo
rit.
mf
f
molto cresc.
ff
rit.
8
Tempo Iº
mp

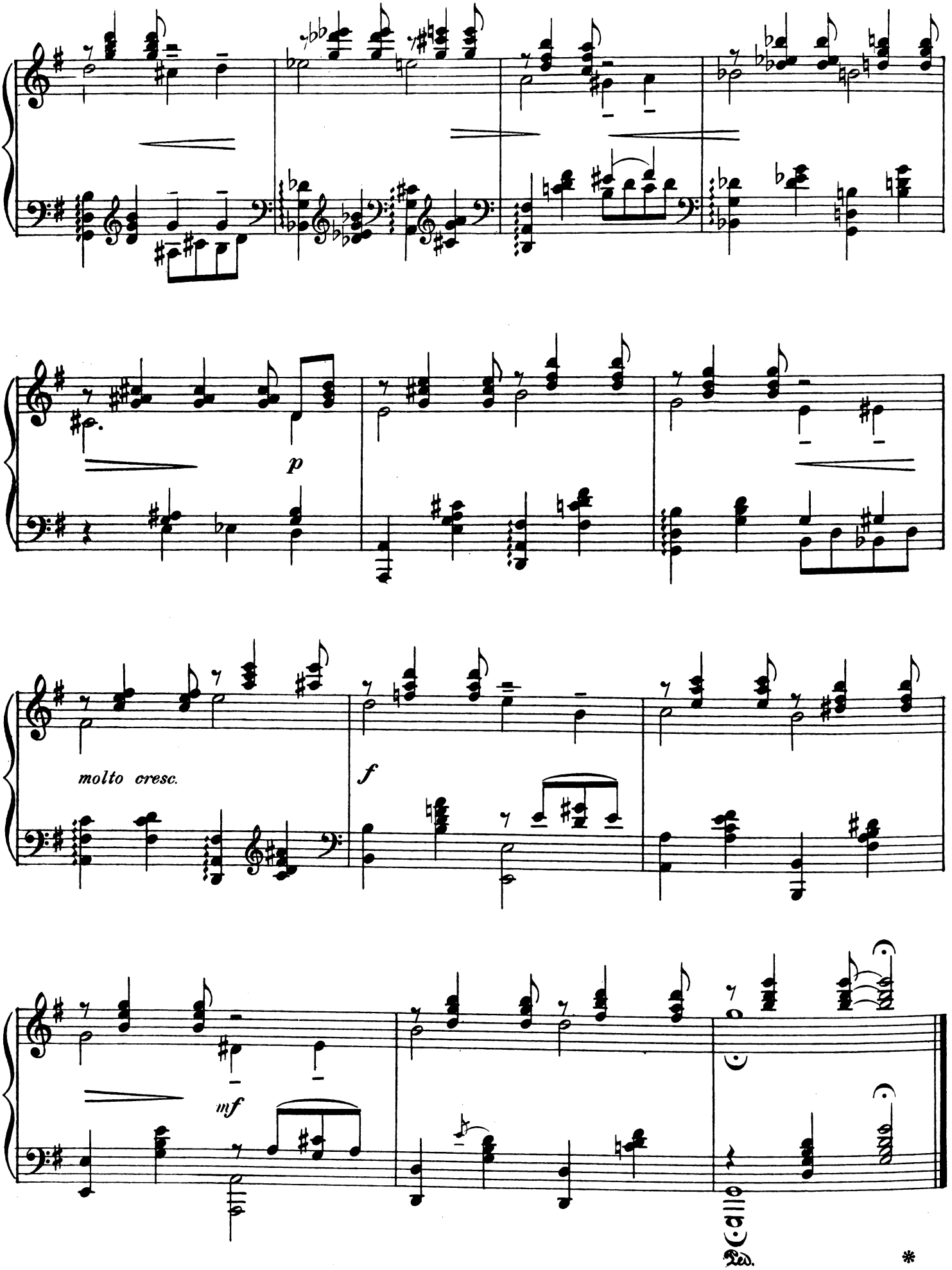
p
molto cresc.
f
mf
Ped.
*

Minuet

Edited by Hugo Ries

JOSEF SUK

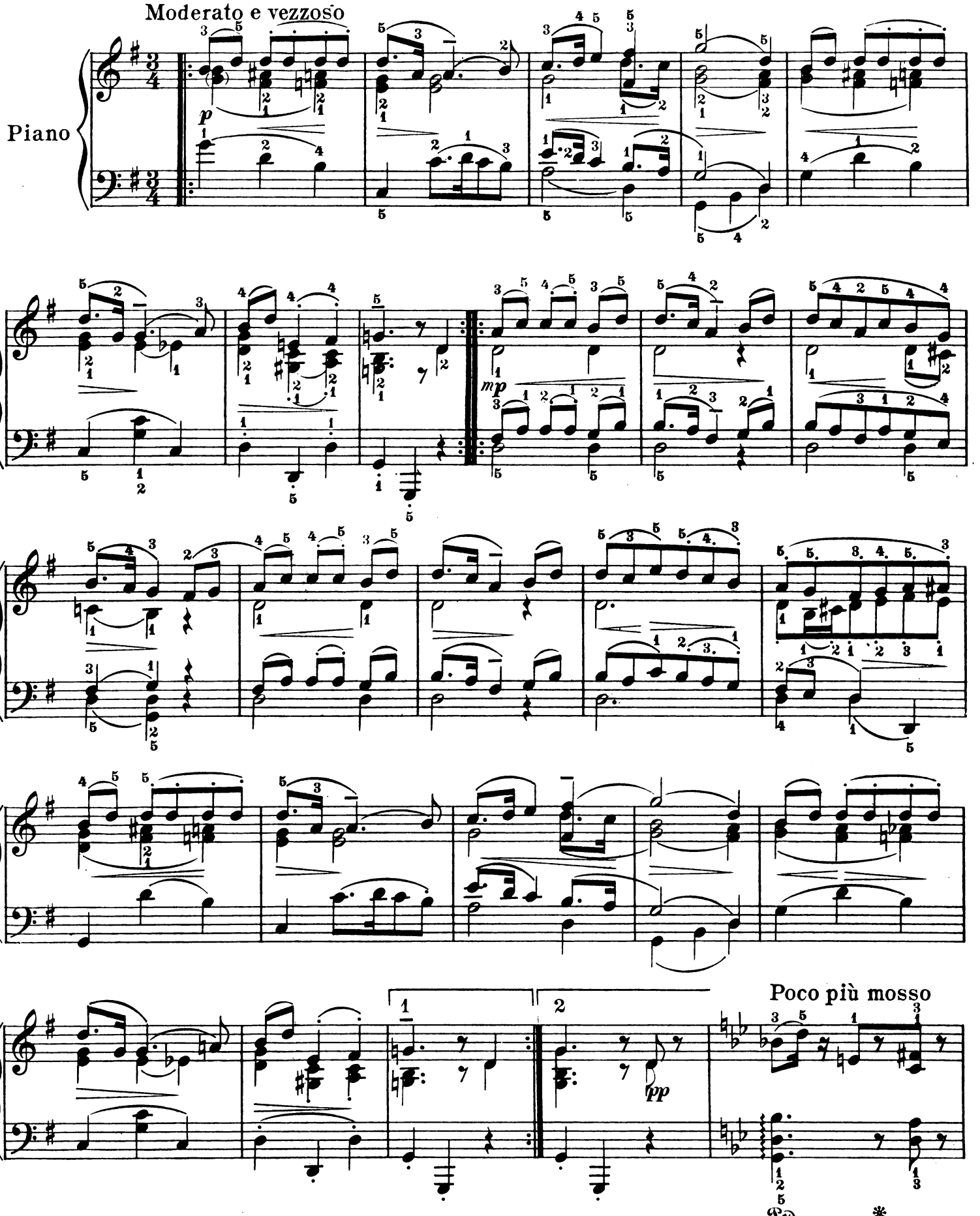

B. M. Co. 5527

Copyright, 1917, by The Boston Music Co.

Printed in U. S. A.

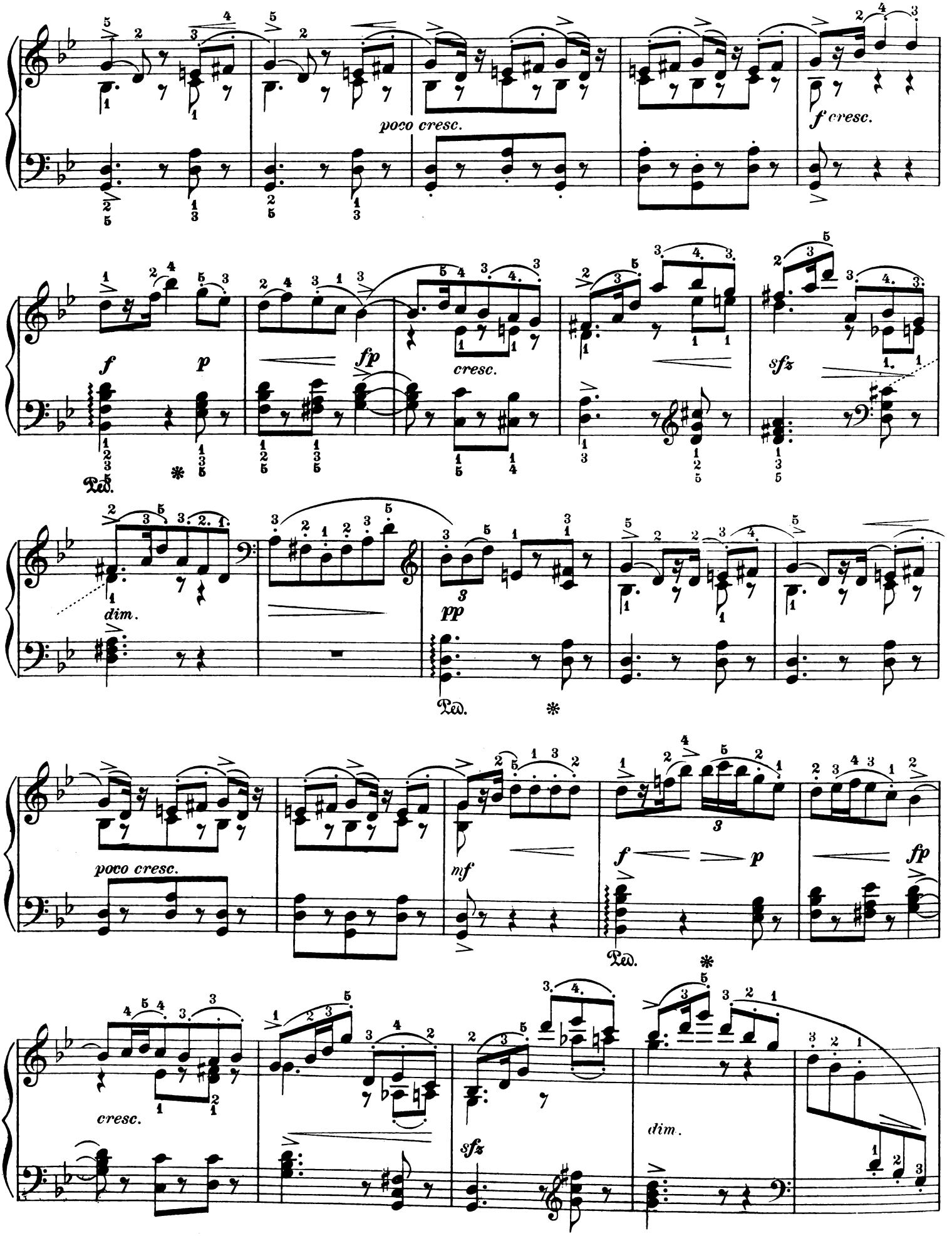
poco cresc.
f cresc.
f
p
fp
cresc.
sfz
Ped.
dim.
pp
Ped.
poco cresc.
nf
f
p
fp
Ped.
cresc.
sfz
dim.

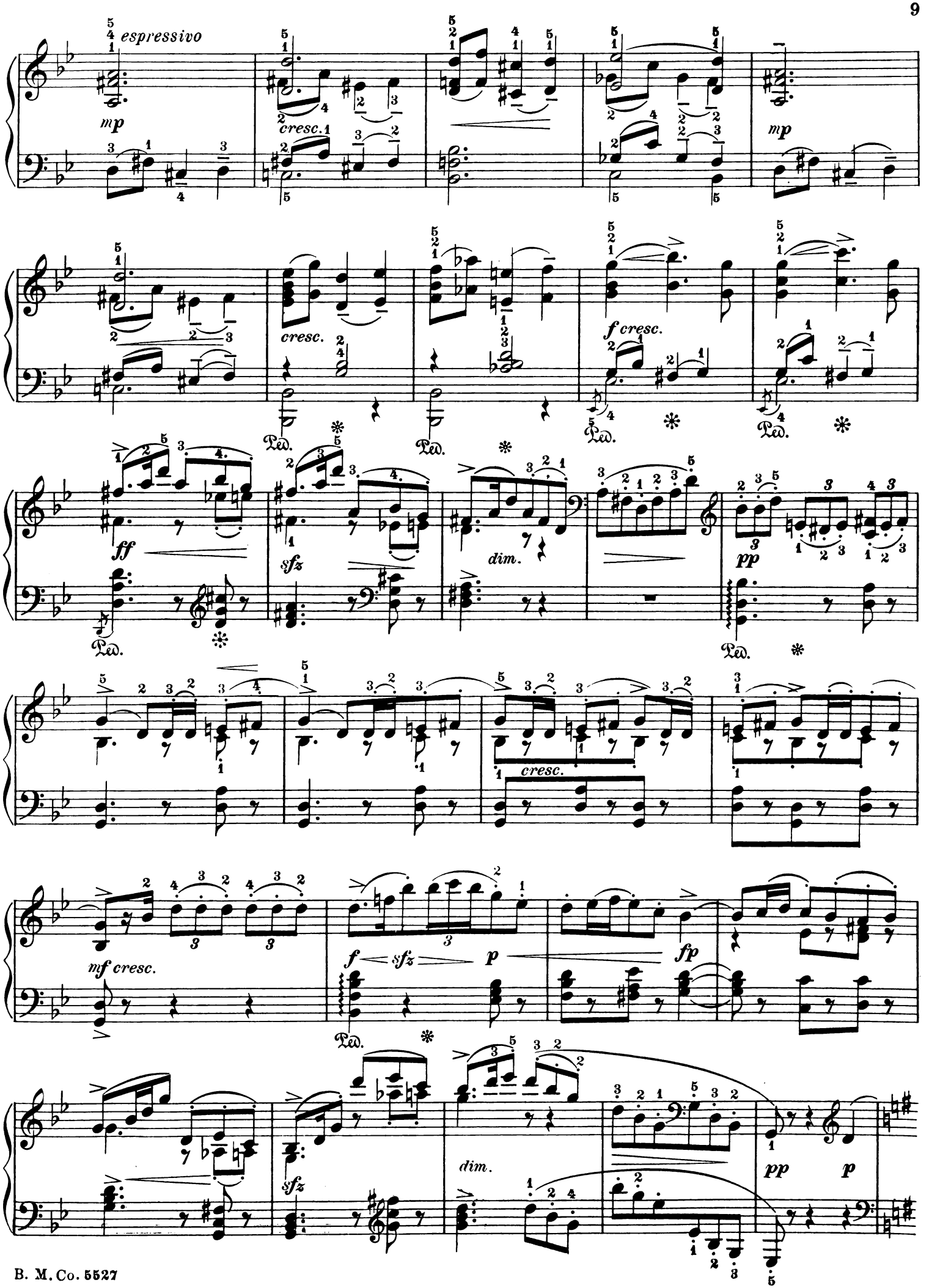
espressivo
mp
cresc.
cresc.
f cresc.
mp
Ped.
ff
sfz
dim.
pp
cresc.
mf cresc.
f
sfz
p
fp
sfz
dim.
pp
p

Tempo Iº

p

mp

cresc.

dim.

Più mosso

poco rit.

mf

f

sostenuto

p

Tempo Iº

pp

Ped.

*

Souvenir de Bohème

Edited by Hugo Ries

FRIEDRICH SMETANA

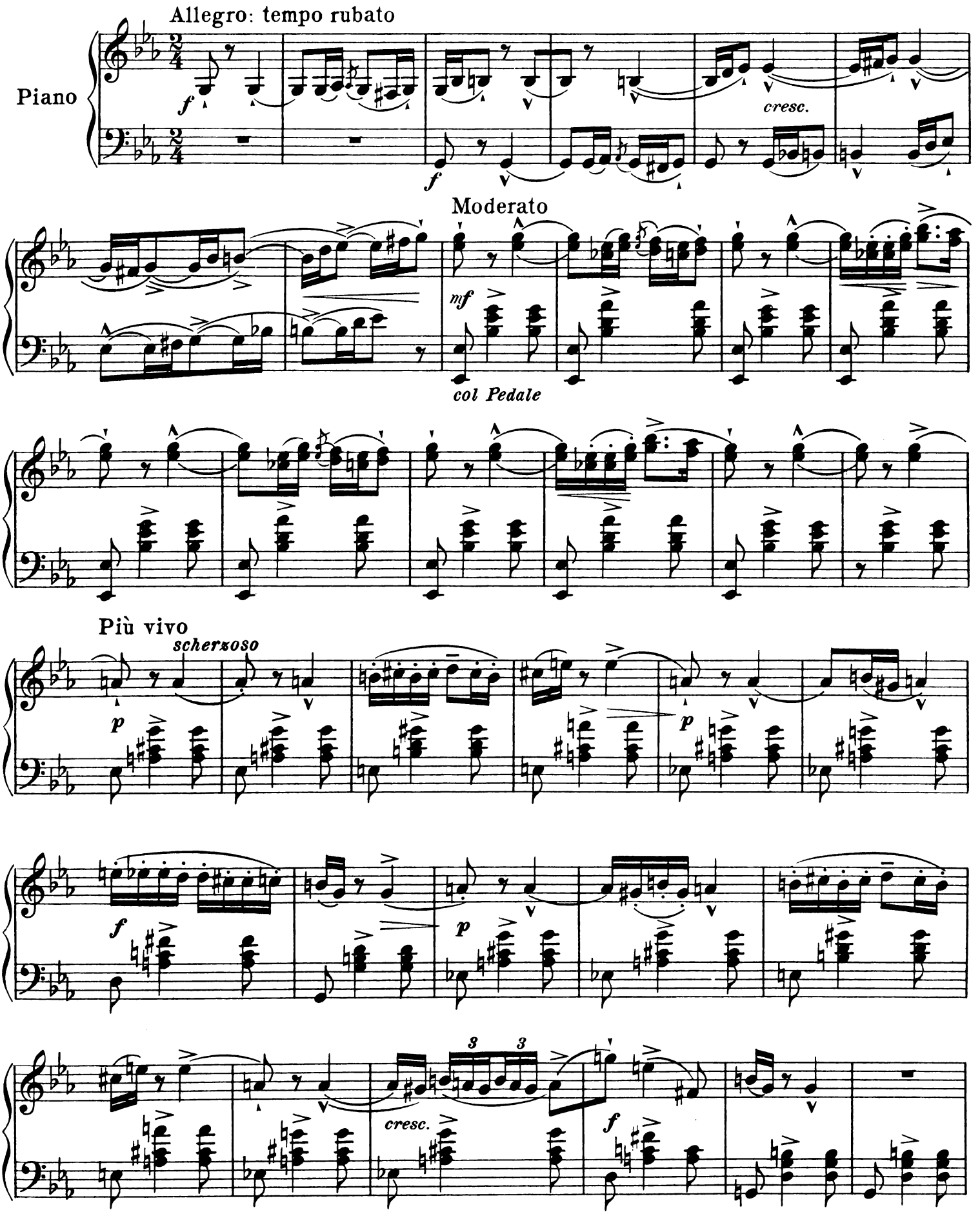

Copyright, 1917, by The Boston Music Co.

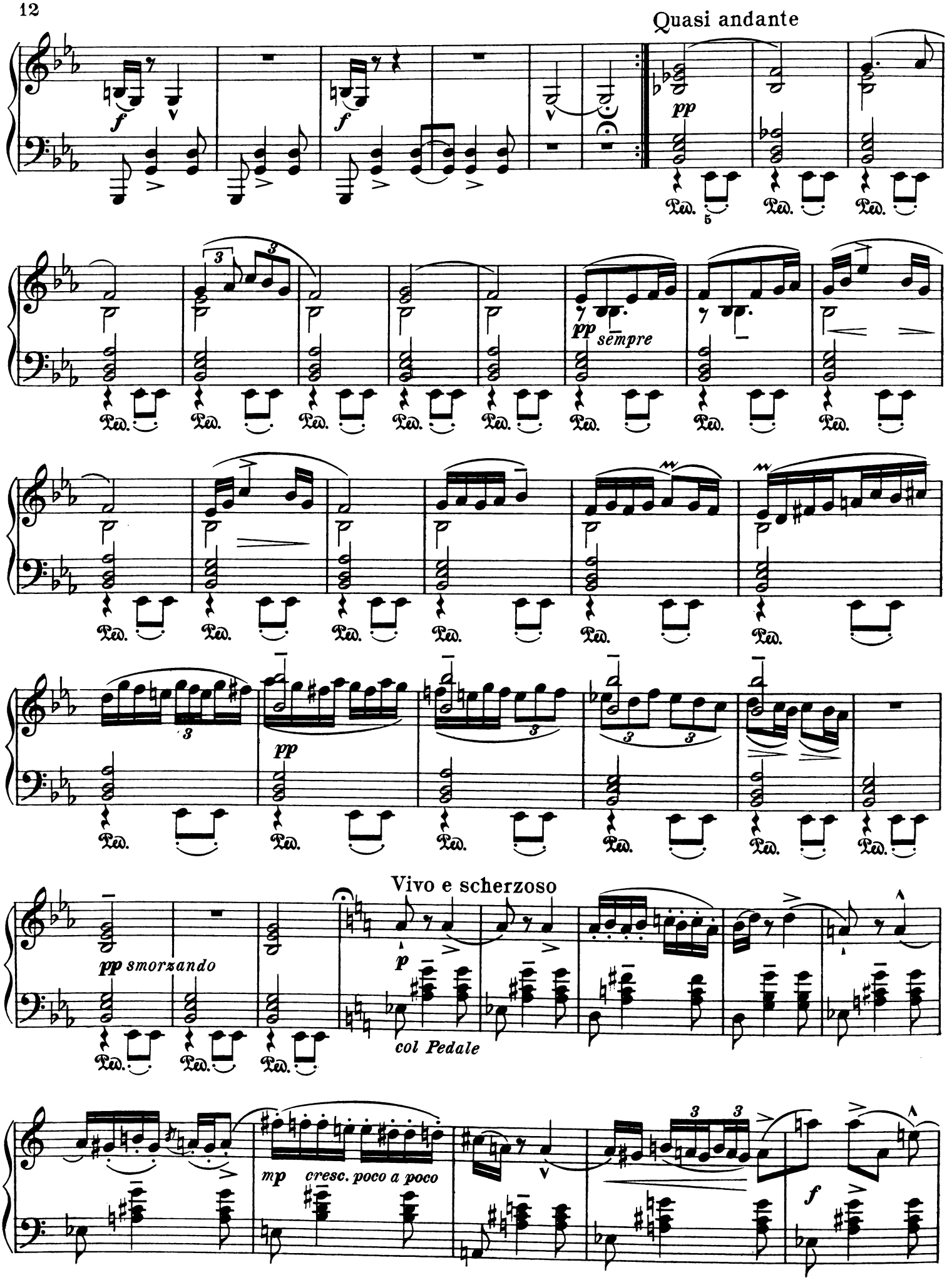
Quasi andante
pp
pp sempre
pp
pp smorzando
Vivo e scherzoso
p
col Pedale
mp
cresc. poco a poco
f

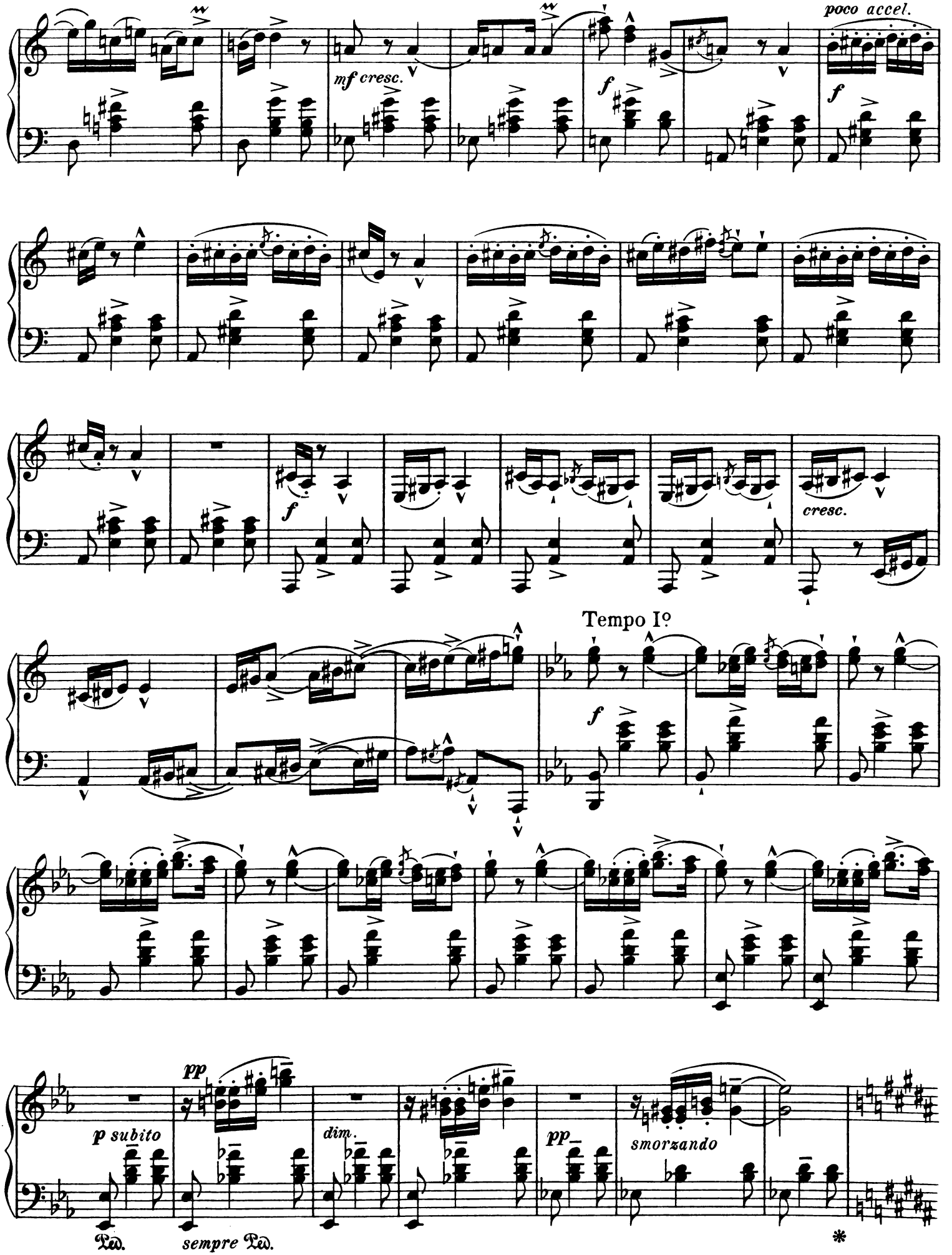
poco accel.
mf cresc.
f
f
f
cresc.
Tempo Iº
f
pp
p subito
dim.
pp
smorzando
Ped.
sempre Ped.
*

Quasi andante

pp sempre

p espressivo

rit.

pp

Più vivo

a tempo

5

leggiero

pp sempre

6 6 6 6

tr

rall.

cantabile

dim.

smorzando

9

Tempo Iº

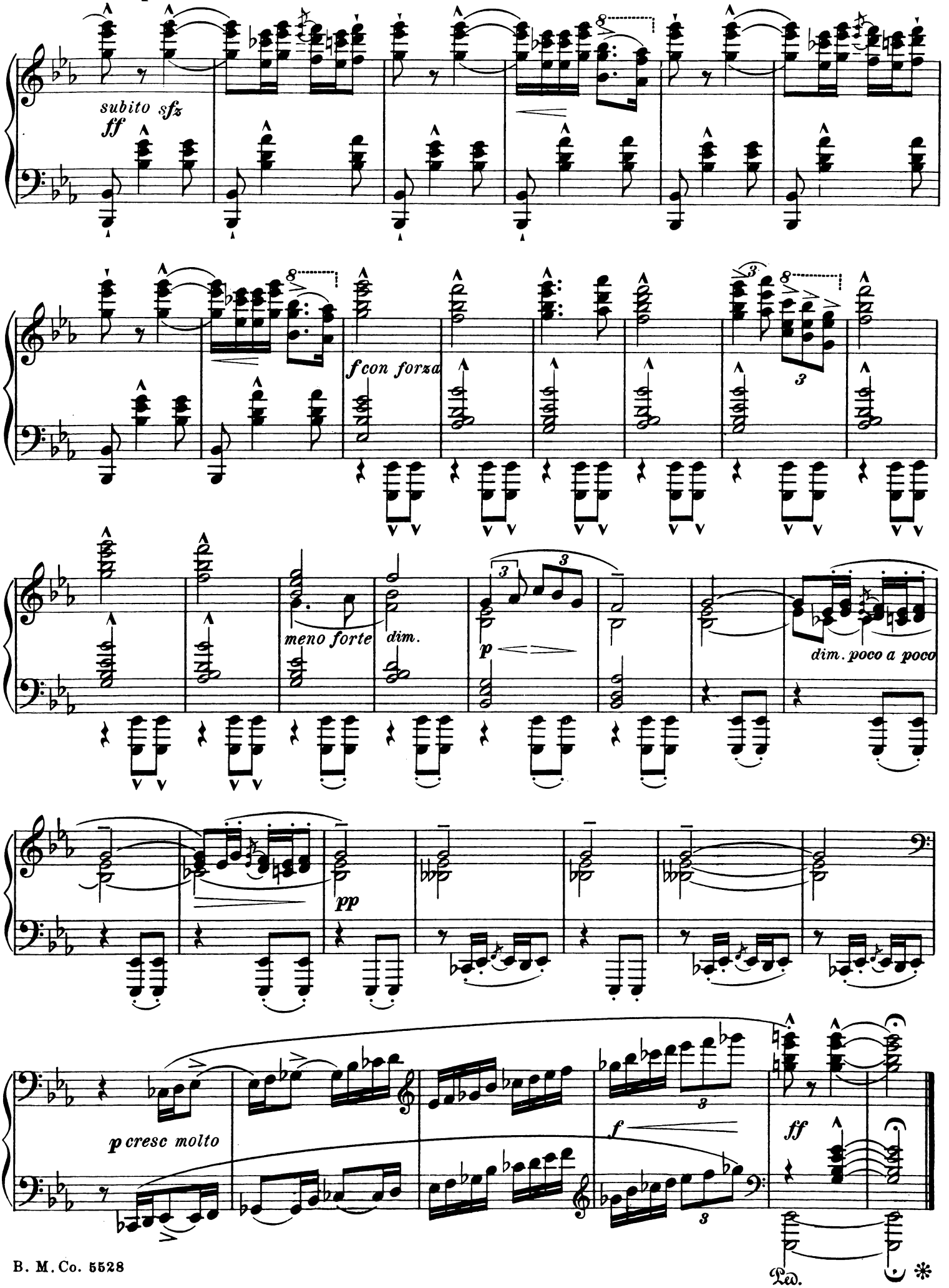
subito sfz
ff
f con forza
meno forte
dim.
p
dim. poco a poco
pp
p cresc molto
f
ff
Ped.

Elegy

Edited by Hugo Ries

K. NAWRATIL

Moderato

Piano

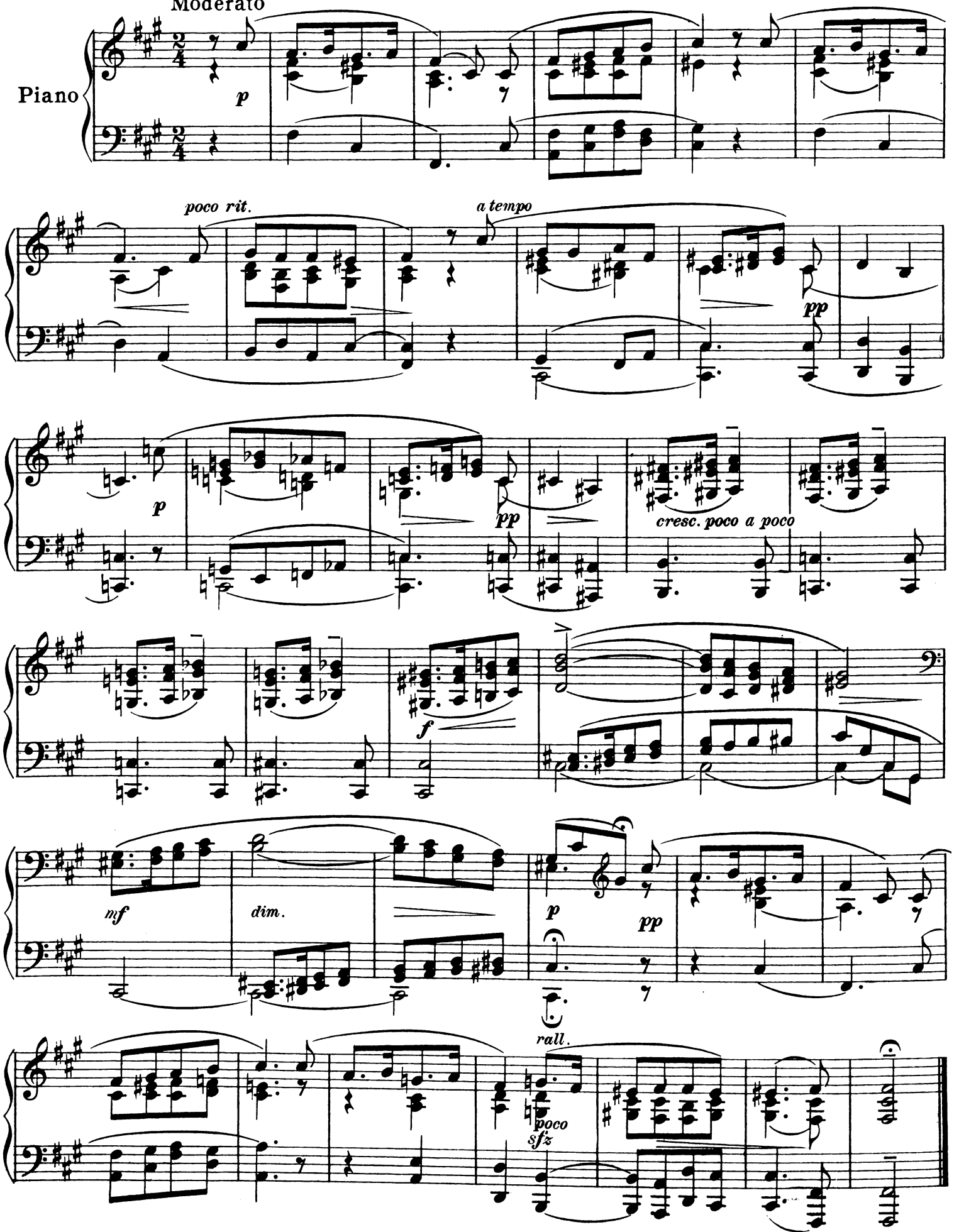

B. M. Co. 5530

Copyright, 1917, by The Boston Music Co.

Printed in U. S. A.

Silhouette

I

Edited and fingered by Hugo Ries

ANTONIN DVORAK

Andantino sostenuto

Piano

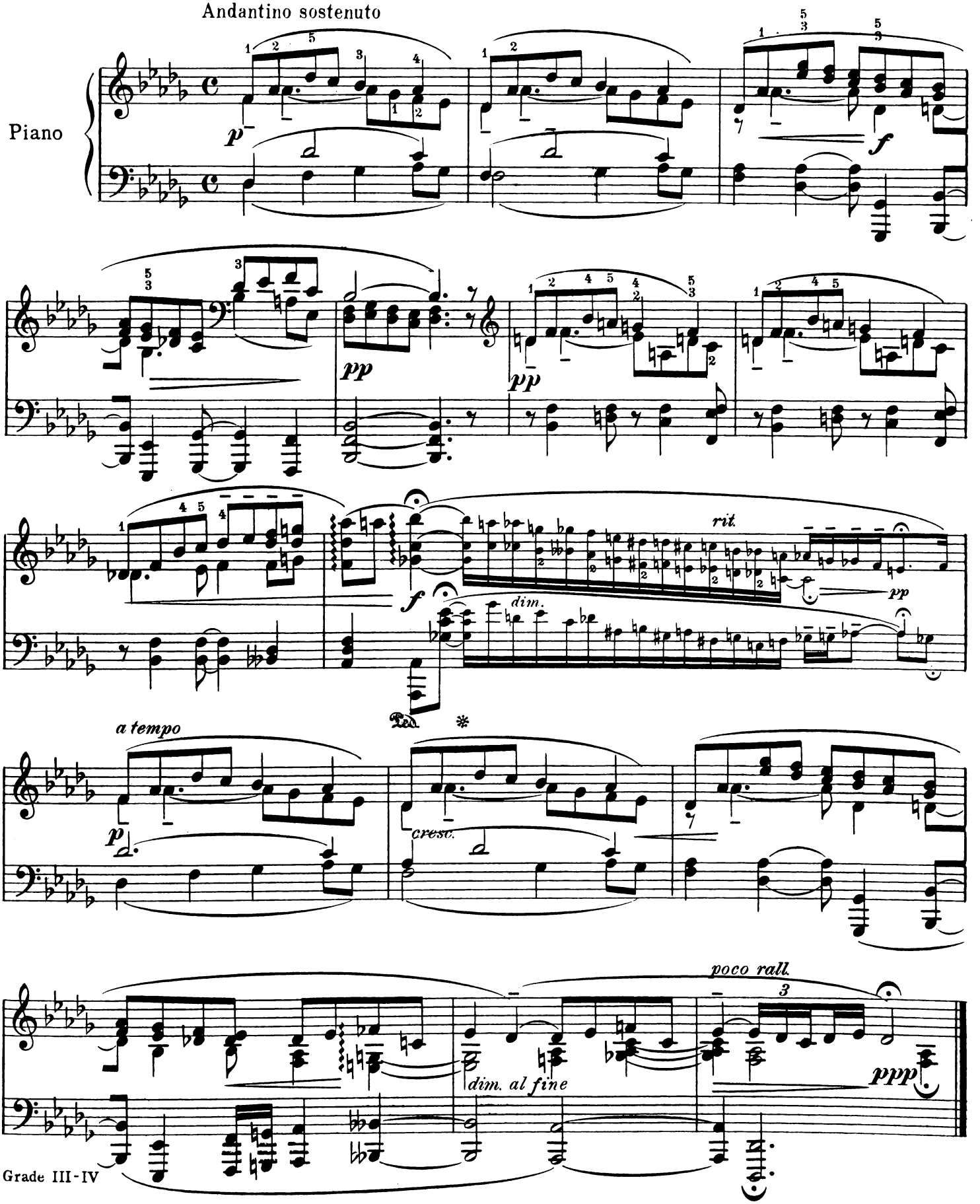

Grade III-IV

B.M.Co. 2648

Copyright, 1911, by G. Schirmer, Boston

Printed in U. S. A.

Polka

Edited by Hugo Ries

ZDENKO FIBICH

Tempo di polacca

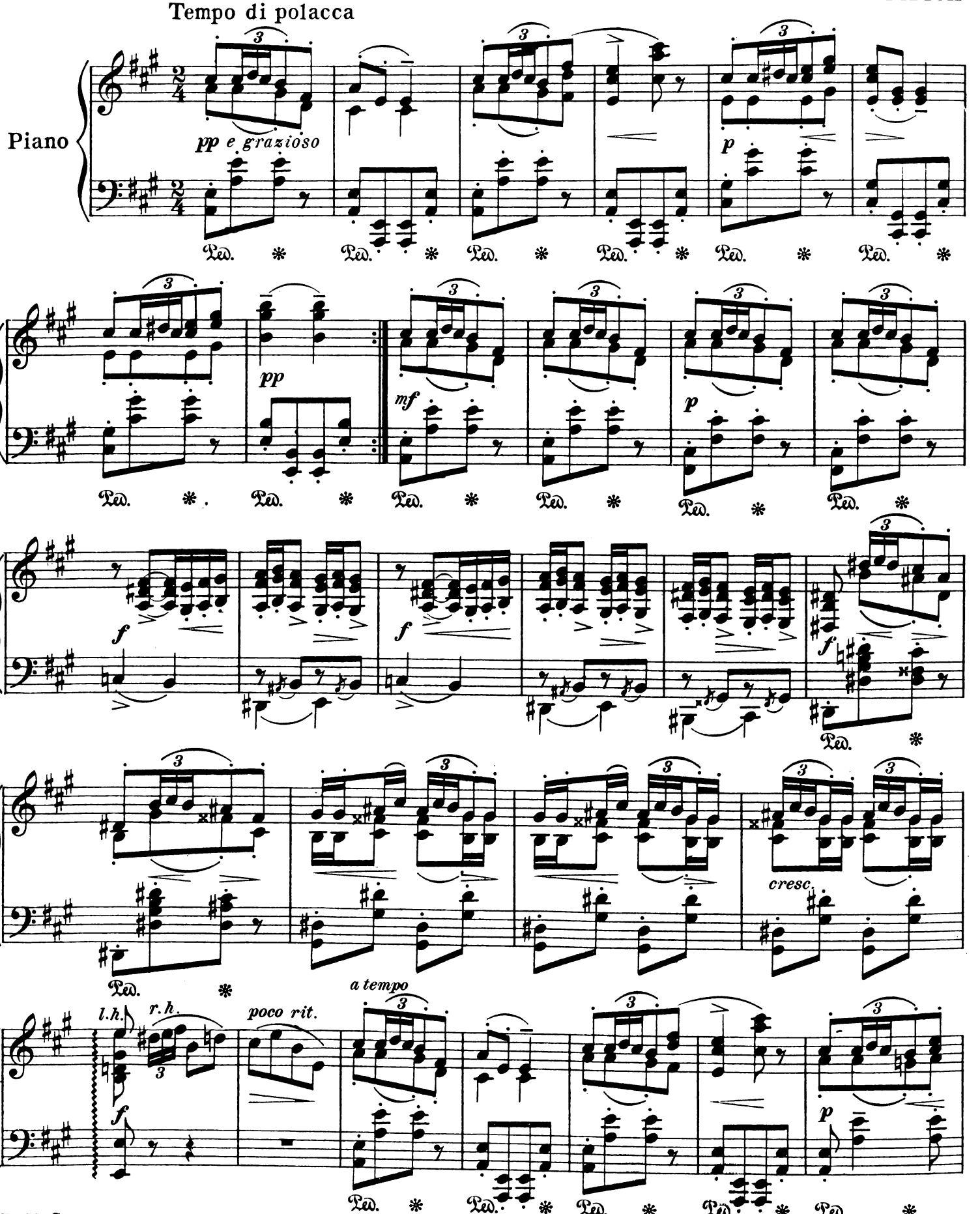

B. M. Co. 5524

Copyright, 1917, by The Boston Music Co.

Printed in U. S. A.

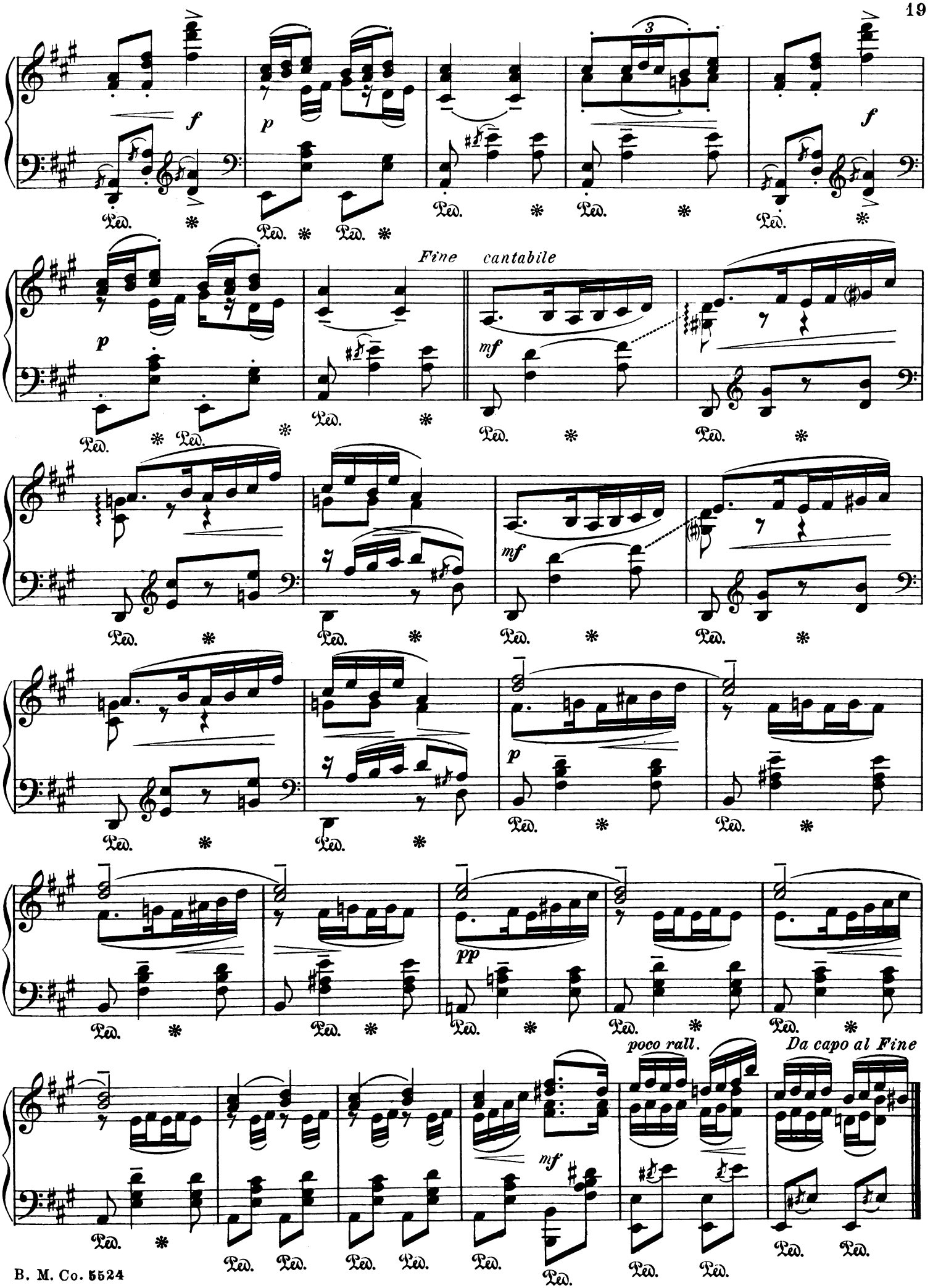
f
p
3
f
Fine
cantabile
p
mf
mf
p
pp
poco rall.
Da capo al Fine
mf

Song without words

Edited by Hugo Ries

E. CHVÁLA

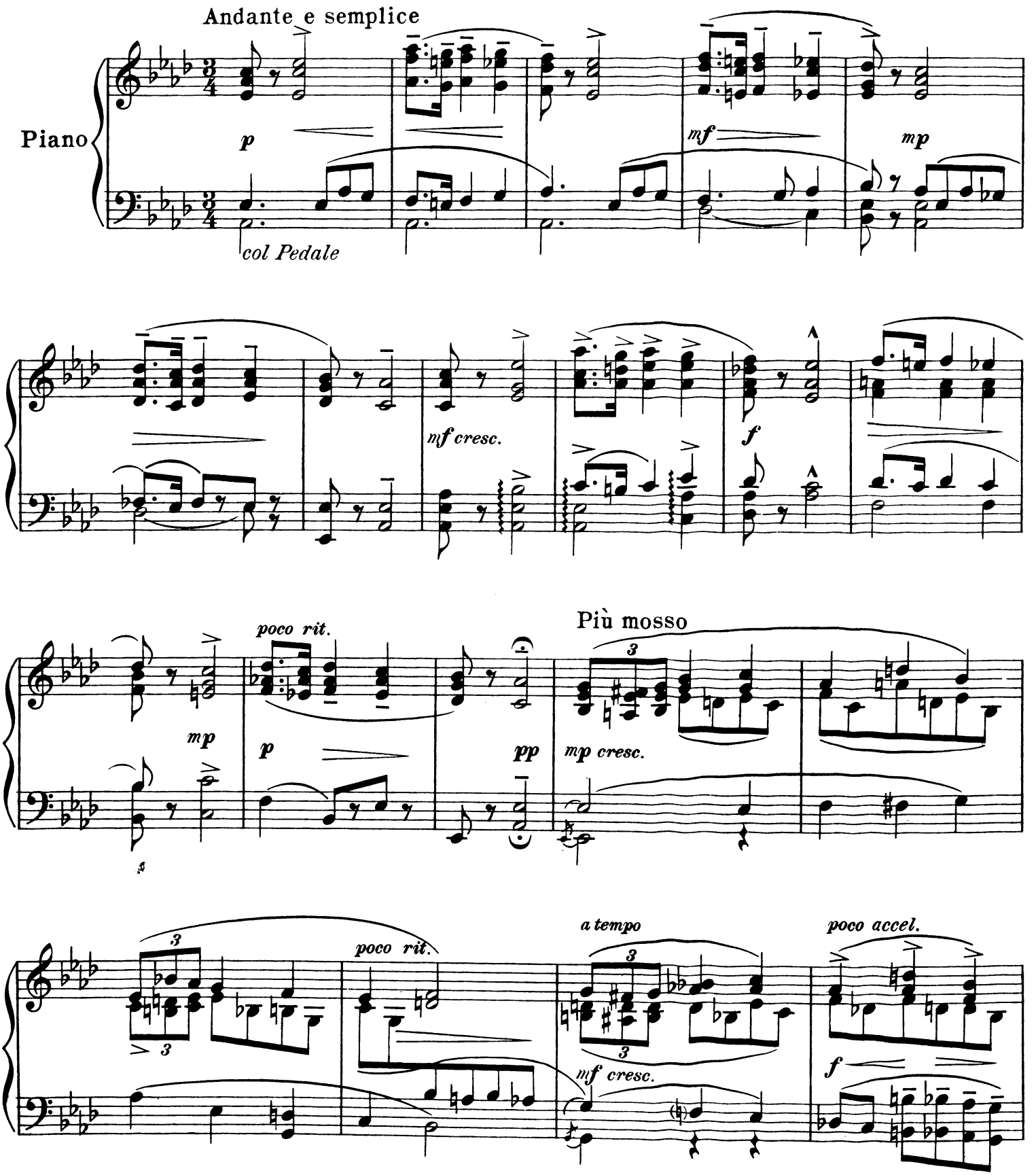

Copyright, 1917, by The Boston Music Co.

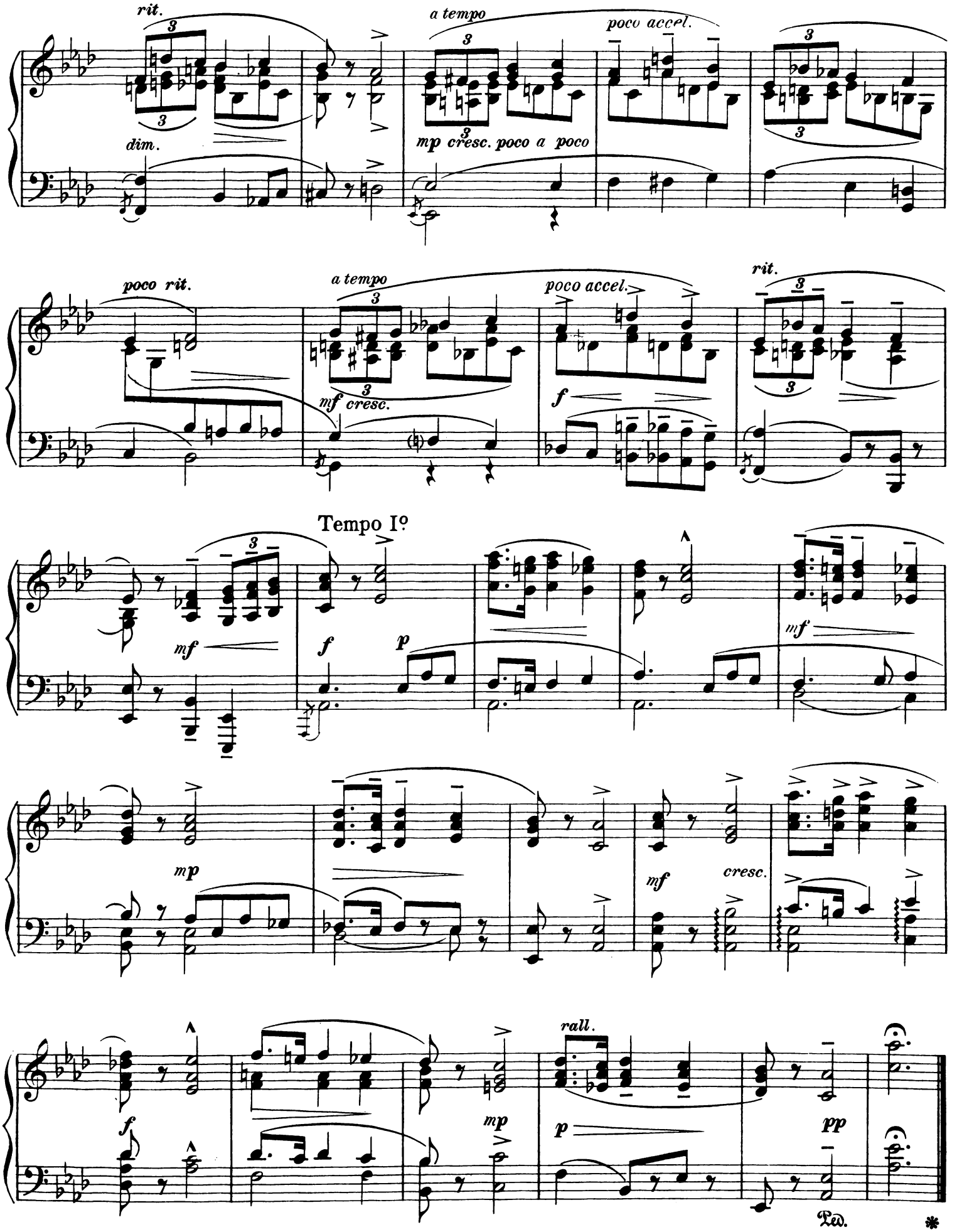
rit.
dim.
a tempo
poco accel.
mp cresc. poco a poco
poco rit.
a tempo
mf cresc.
poco accel.
f
rit.
Tempo Iº
mf
f
p
mf
mp
mf
cresc.
f
mp
rall.
p
pp
Ped.
*

Butterflies

Edited by Hugo Ries

JOSEF NEŠVERA

Allegretto e grazioso (♩ = 76)

molto leggiero

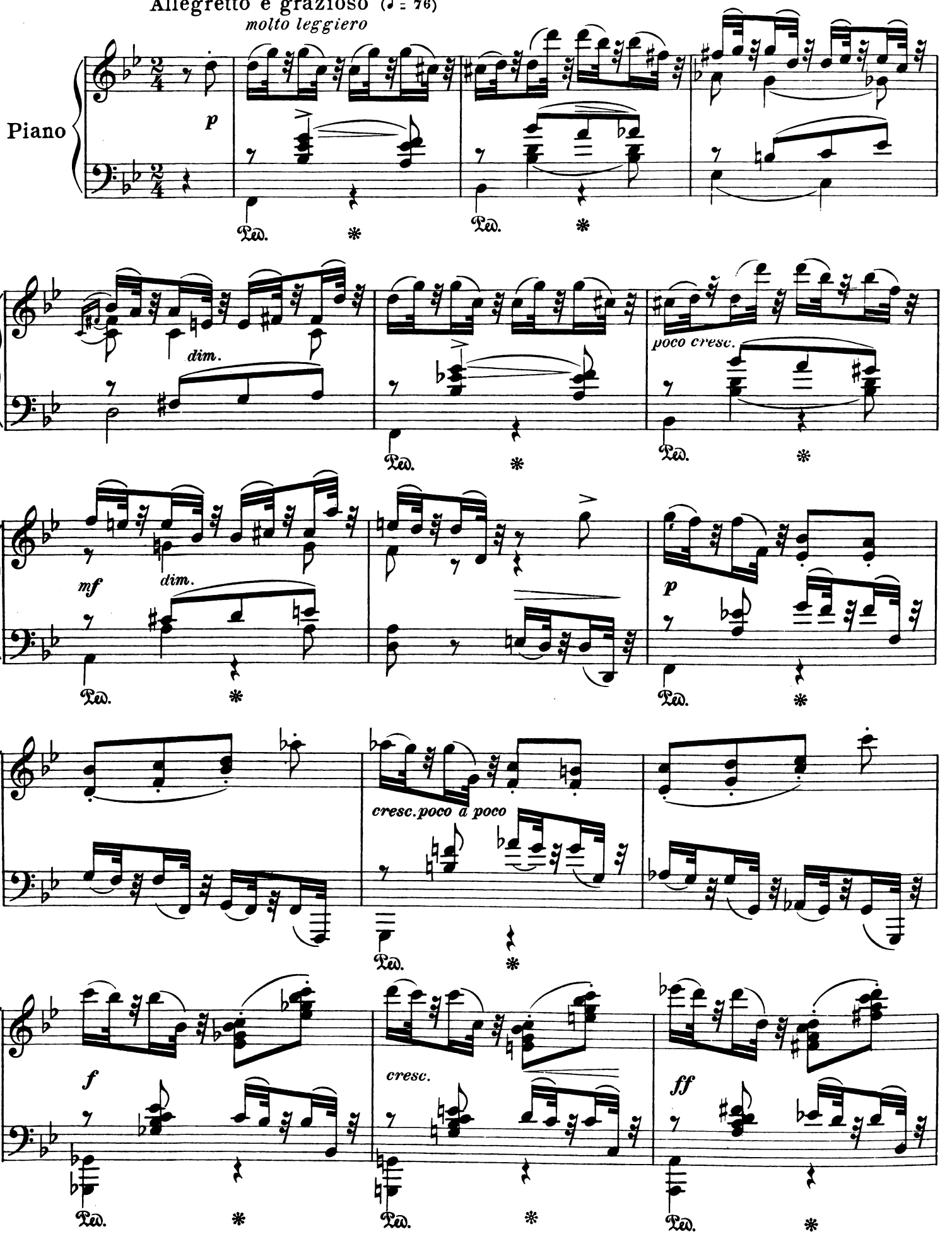

Copyright, 1917, by The Boston Music Co.

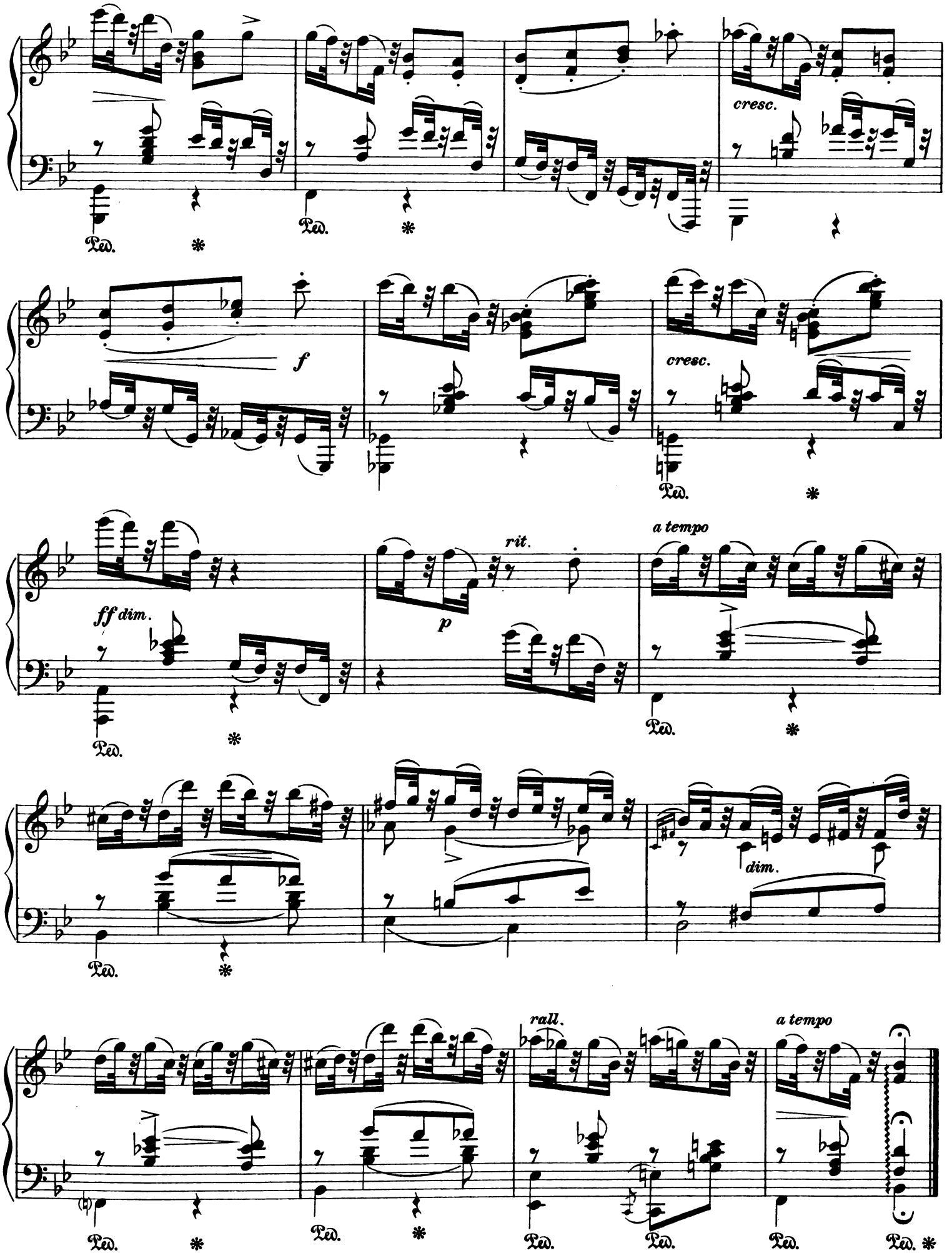
cresc.
f
cresc.
ff dim.
rit.
p
a tempo
dim.
rall.
a tempo
Ped.

Frolic

(Etude)

Edited by Hugo Ries

FR. MUSIL

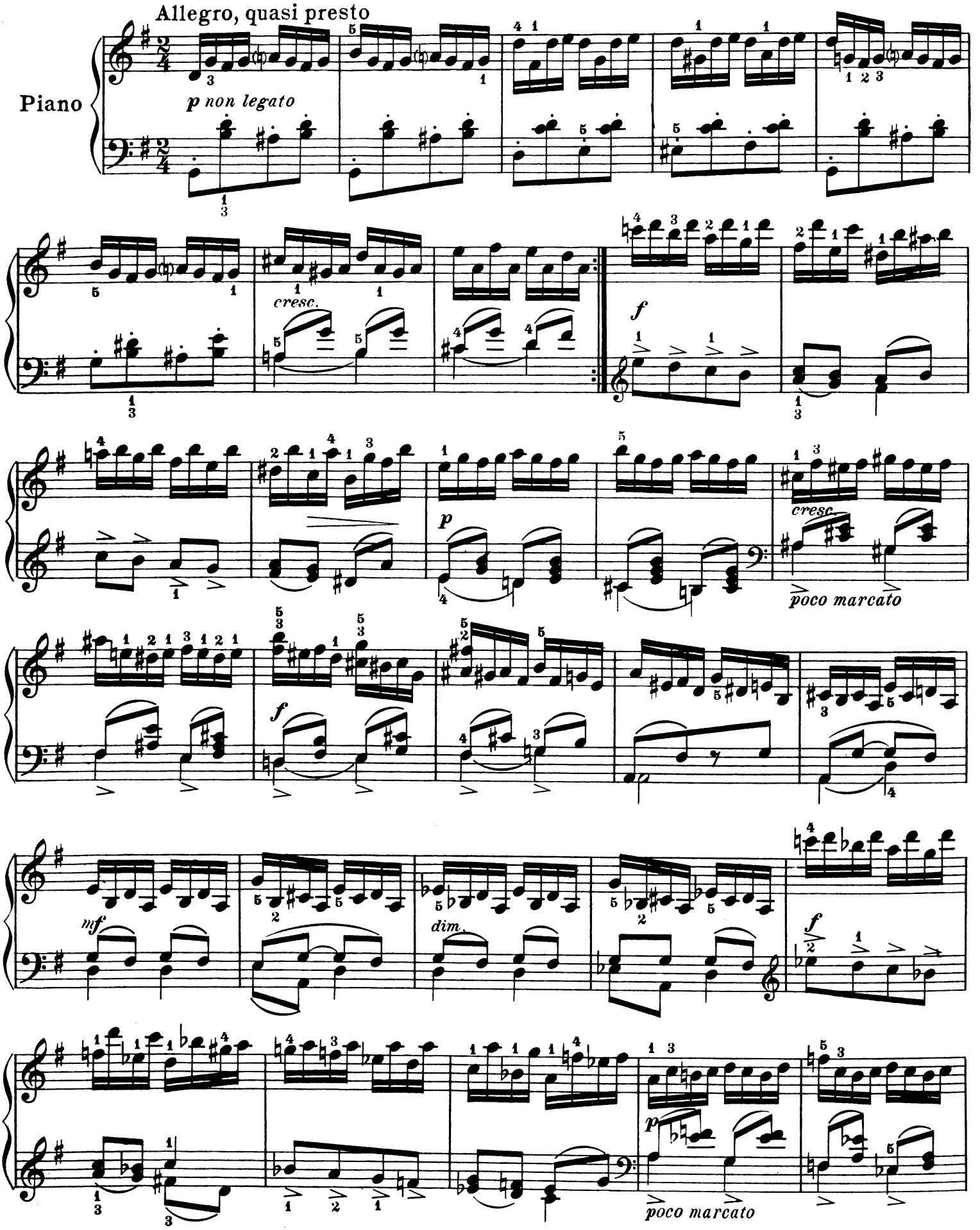

Copyright, 1917, by The Boston Music Co.

Printed in U. S. A.

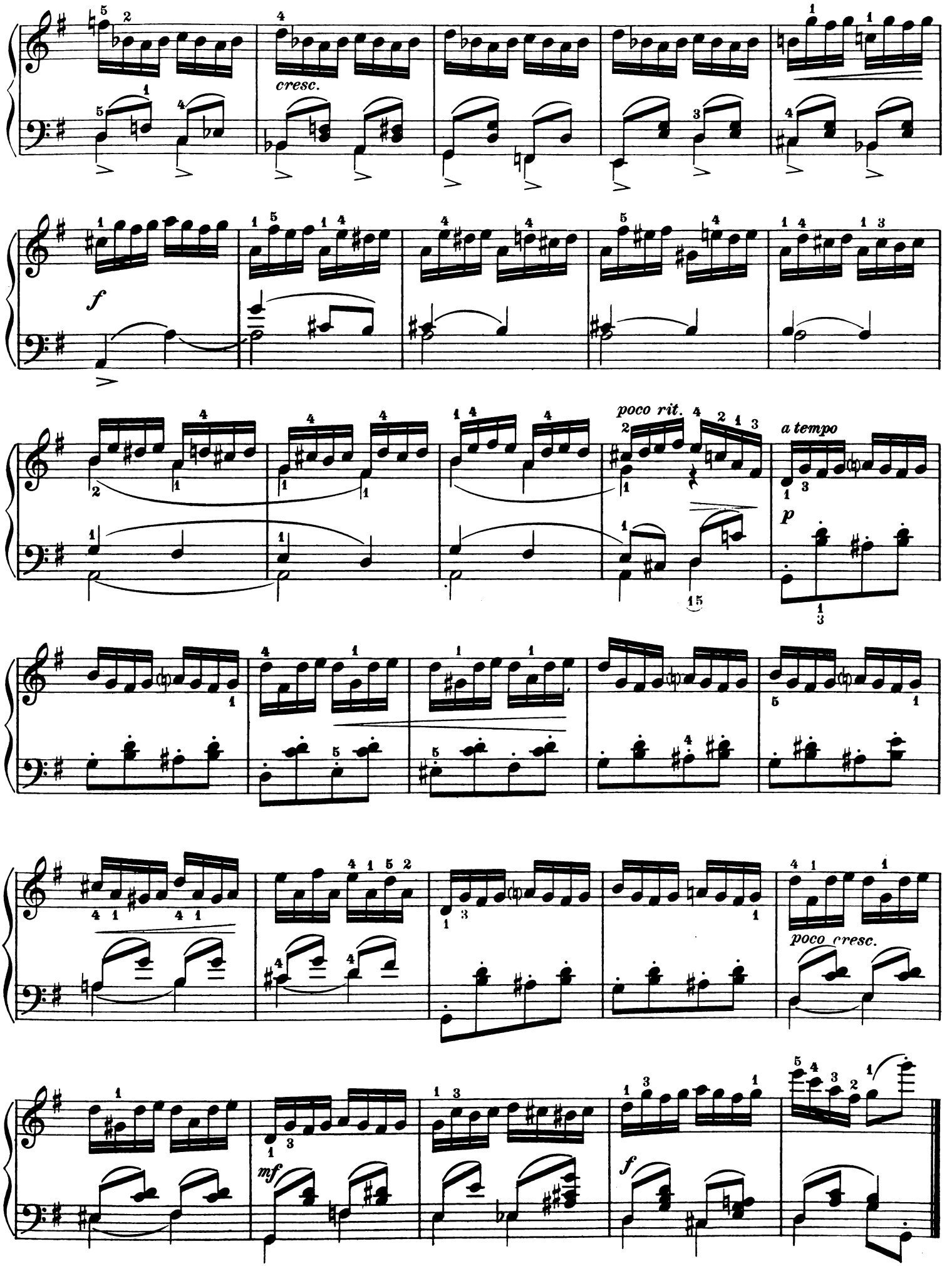
cresc.
f
poco rit.
a tempo
p
poco cresc.
mf
f

Waltz

Edited by Hugo Ries

JOHANN SLUNIČKO

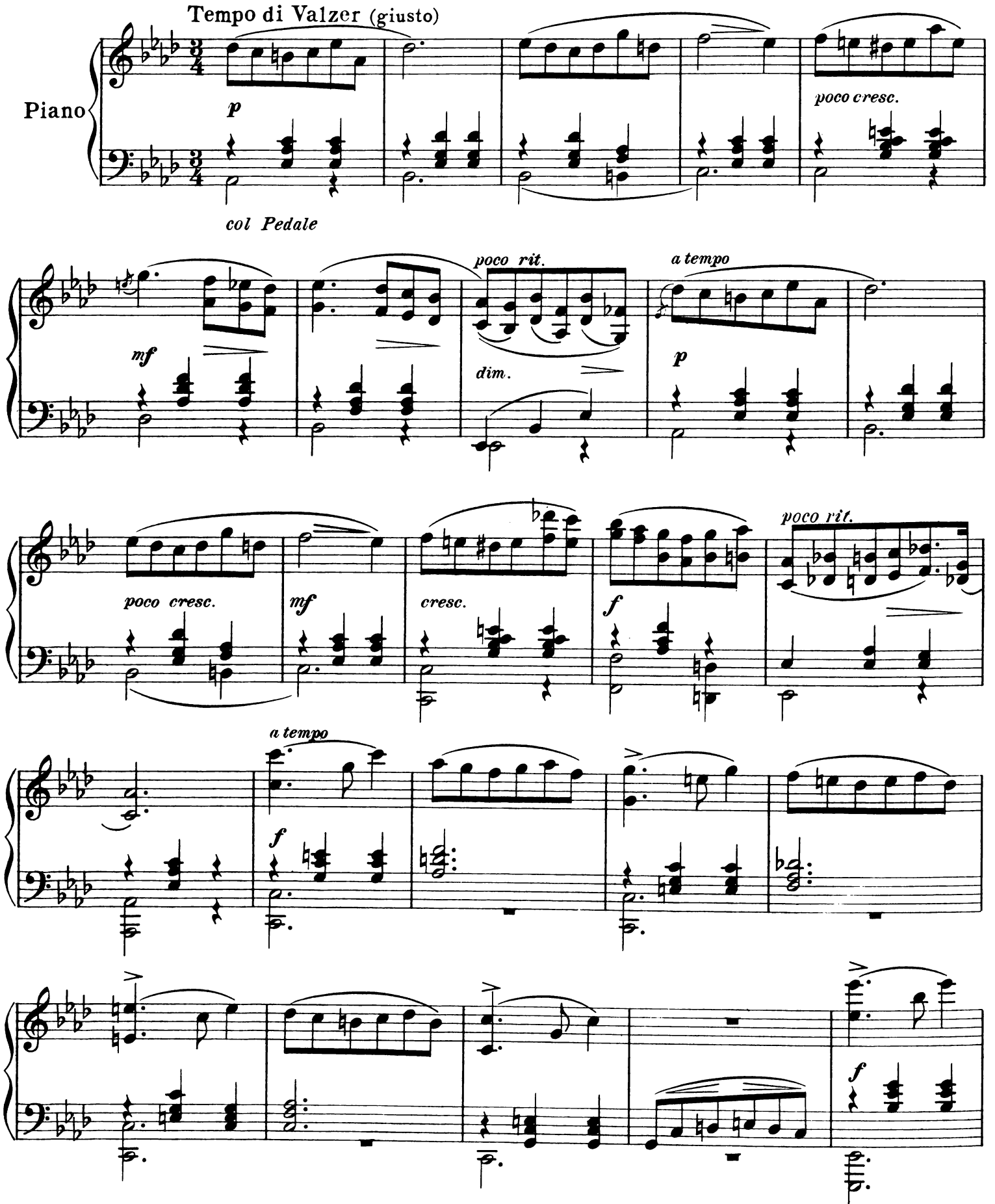

Copyright, 1917, by The Boston Music Co.

Printed in U. S. A.

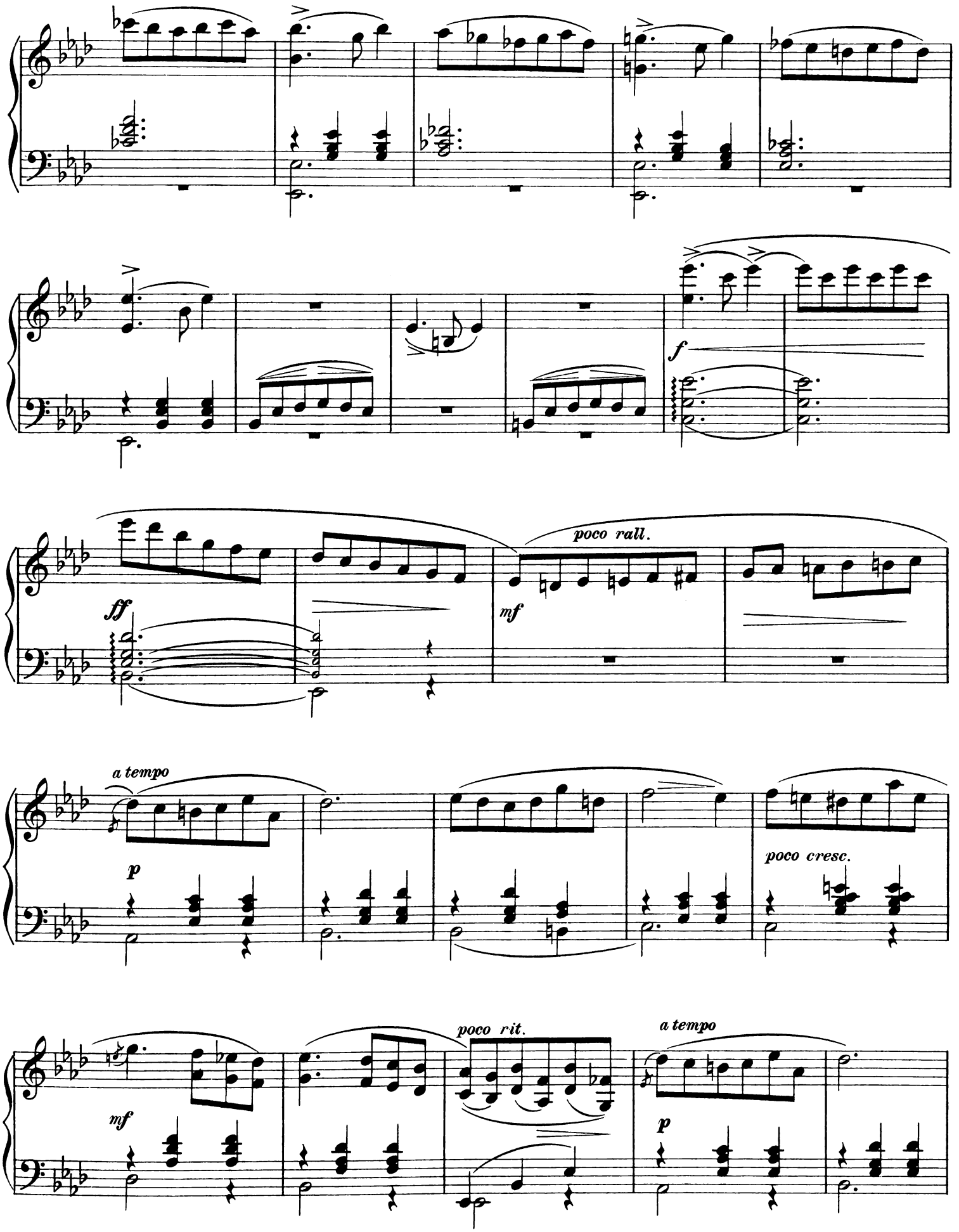
f
ff
poco rall.
mf
a tempo
p
poco cresc.
poco rit.
a tempo
mf
p

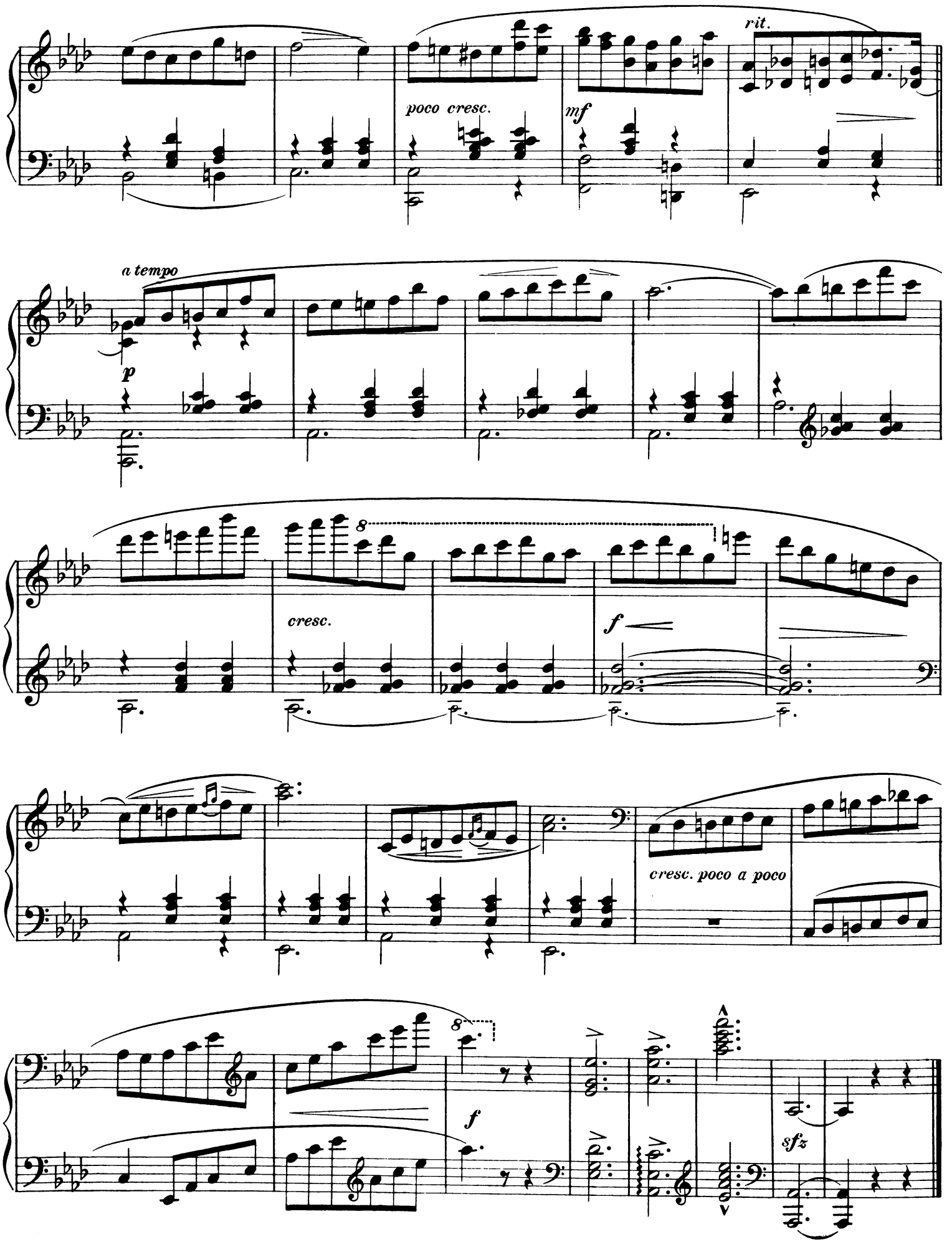
rit.
poco cresc.
mf
a tempo
p
8
cresc.
f
cresc. poco a poco
8
f
sfz

Air classique

Edited by Hugo Ries

OSKAR NEDBAL

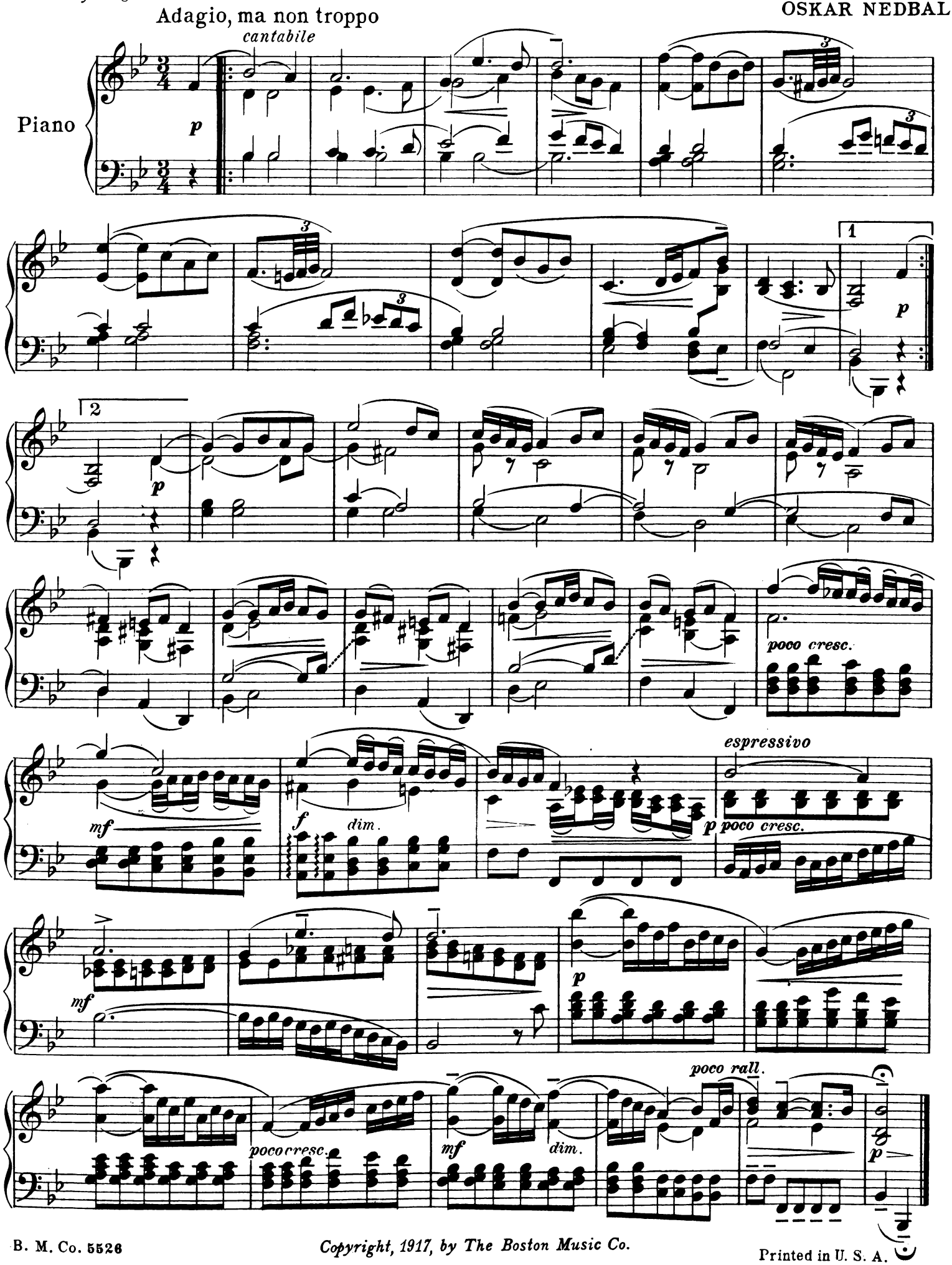

Copyright, 1917, by The Boston Music Co.

Printed in U. S. A.

Furiant

Edited by Hugo Ries

VÍTĚZSLAV NOVÁK

Presto, ma non troppo

Piano

ff

col Pedale

sffz

sffz

sffz

p

cresc.

f

mf

f

pp subito cresc. poco a poco

pp

Copyright, 1917, by The Boston Music Co.

Printed in U. S. A.

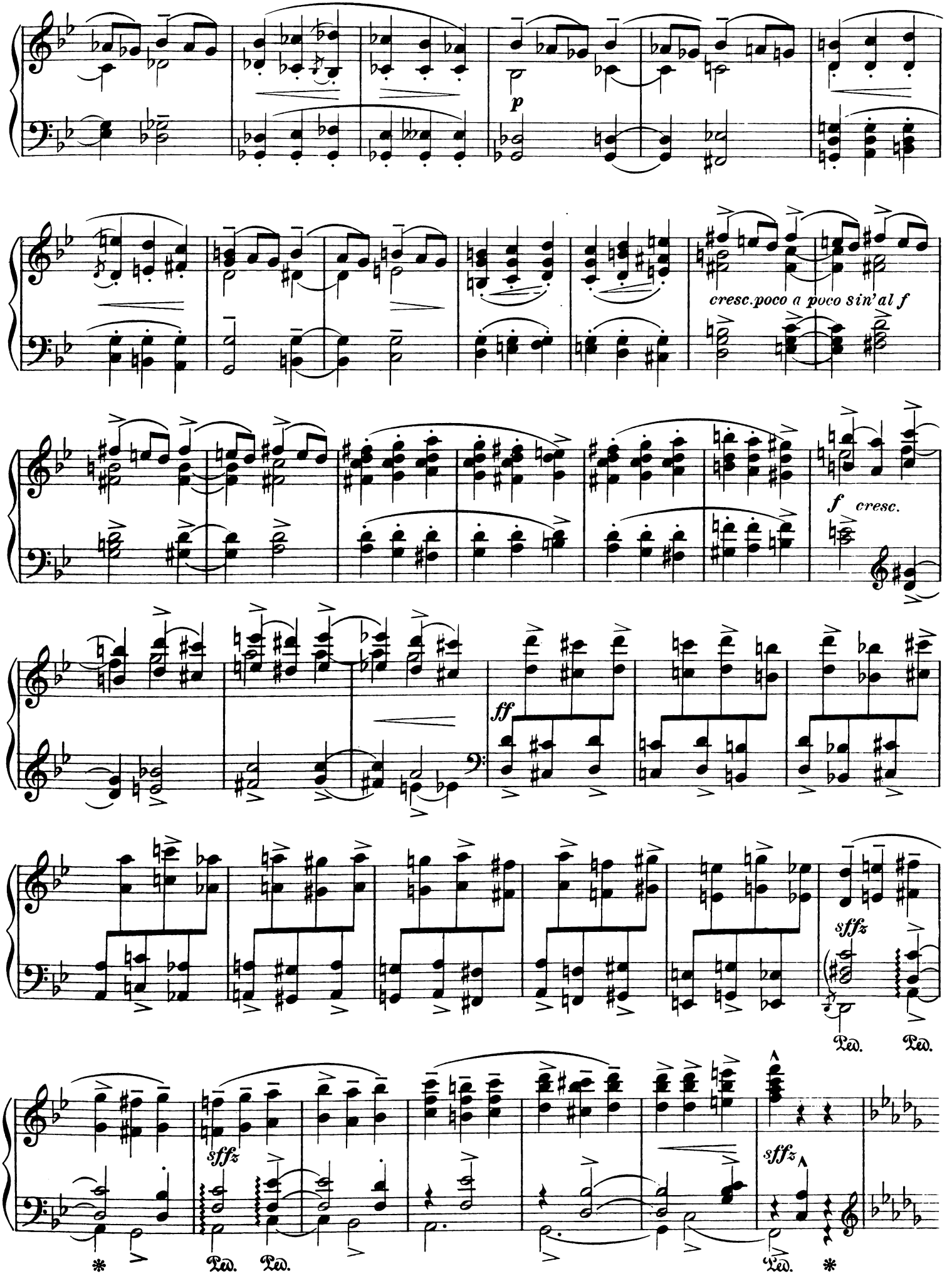
p
cresc.poco a poco sin' al f
f cresc.
ff
sffz
sffz
sffz
Ped.
Ped.
Ped.
Ped.
Ped.
*
*

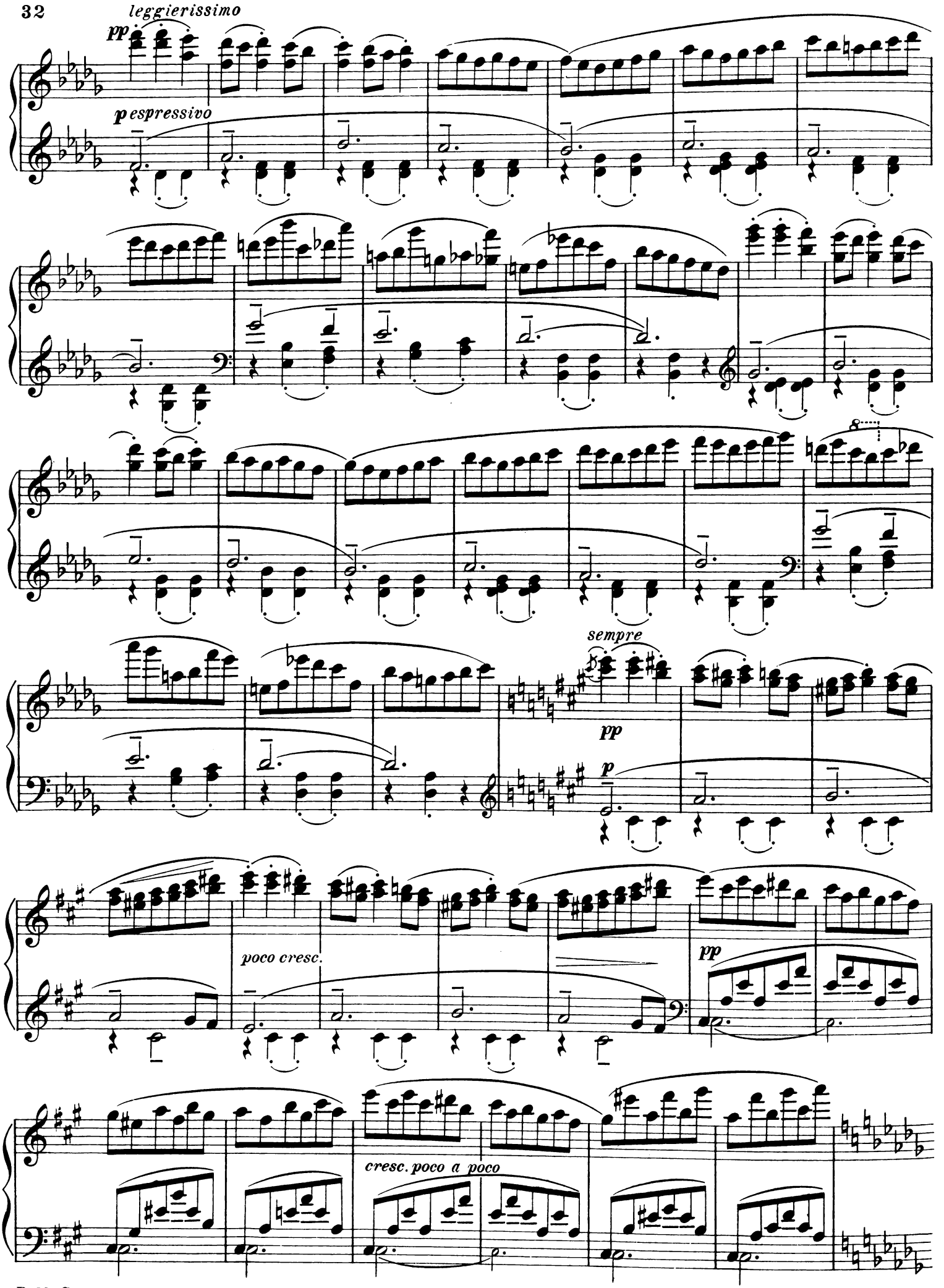
leggierissimo
pp
espressivo
sempre
pp
p
poco cresc.
pp
cresc. poco a poco

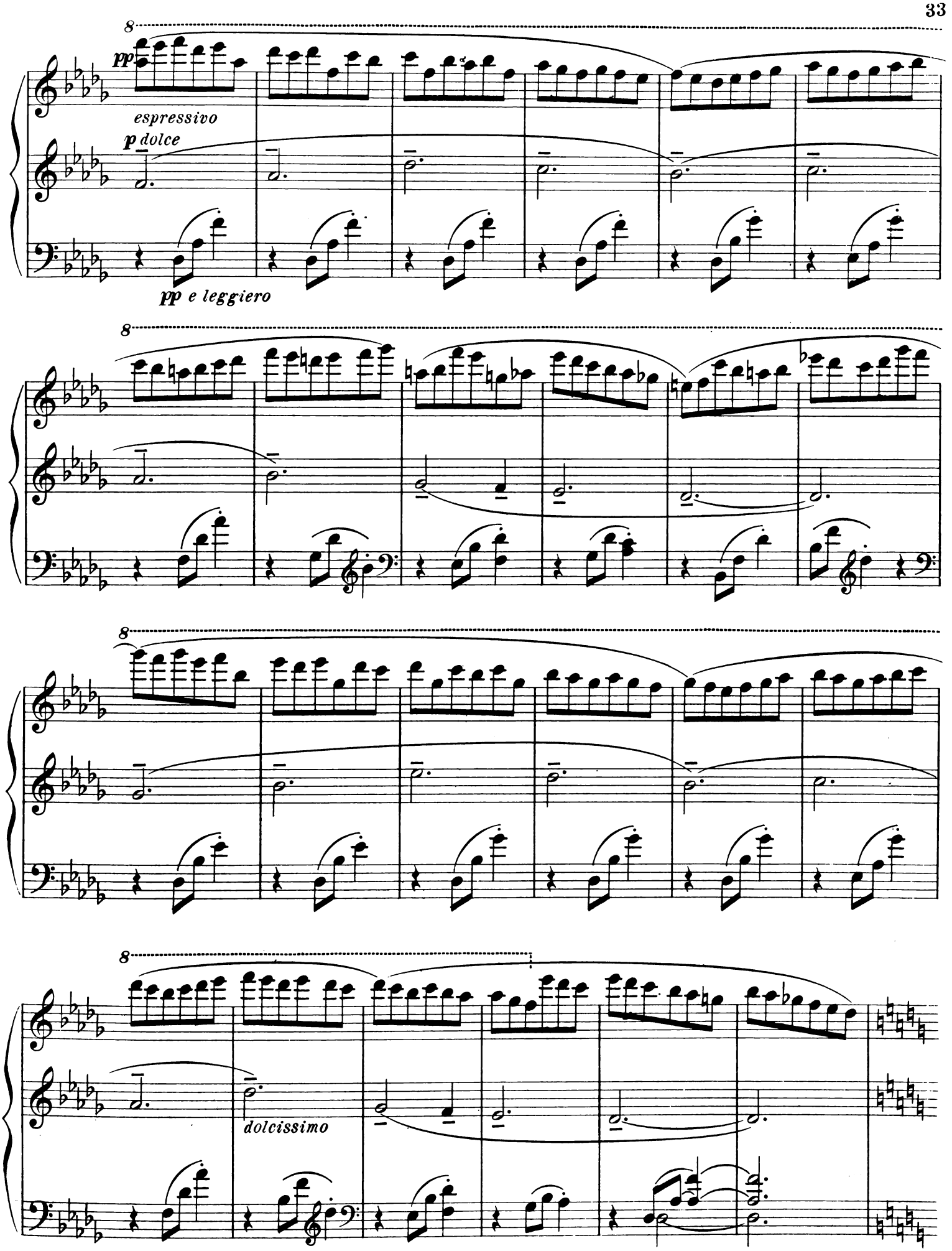
8
pp
espressivo
p dolce
pp e leggiero
8
8
8
dolcissimo

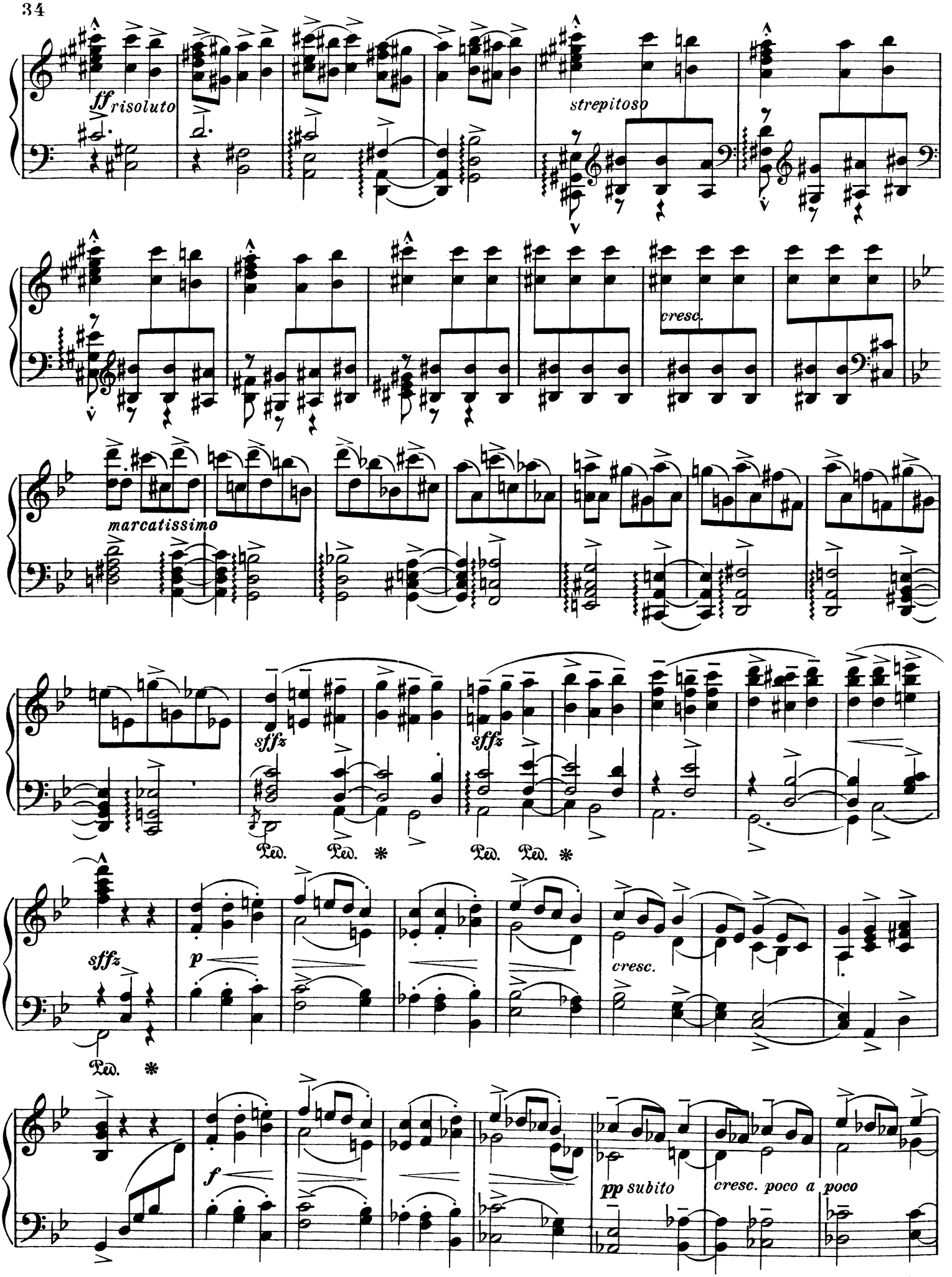
ff risoluto
strepitoso
cresc.
marcatissimo
sffz
sffz
Ped. Ped. * Ped. Ped. *
sffz
p
cresc.
Ped. *
f
pp subito
cresc. poco a poco

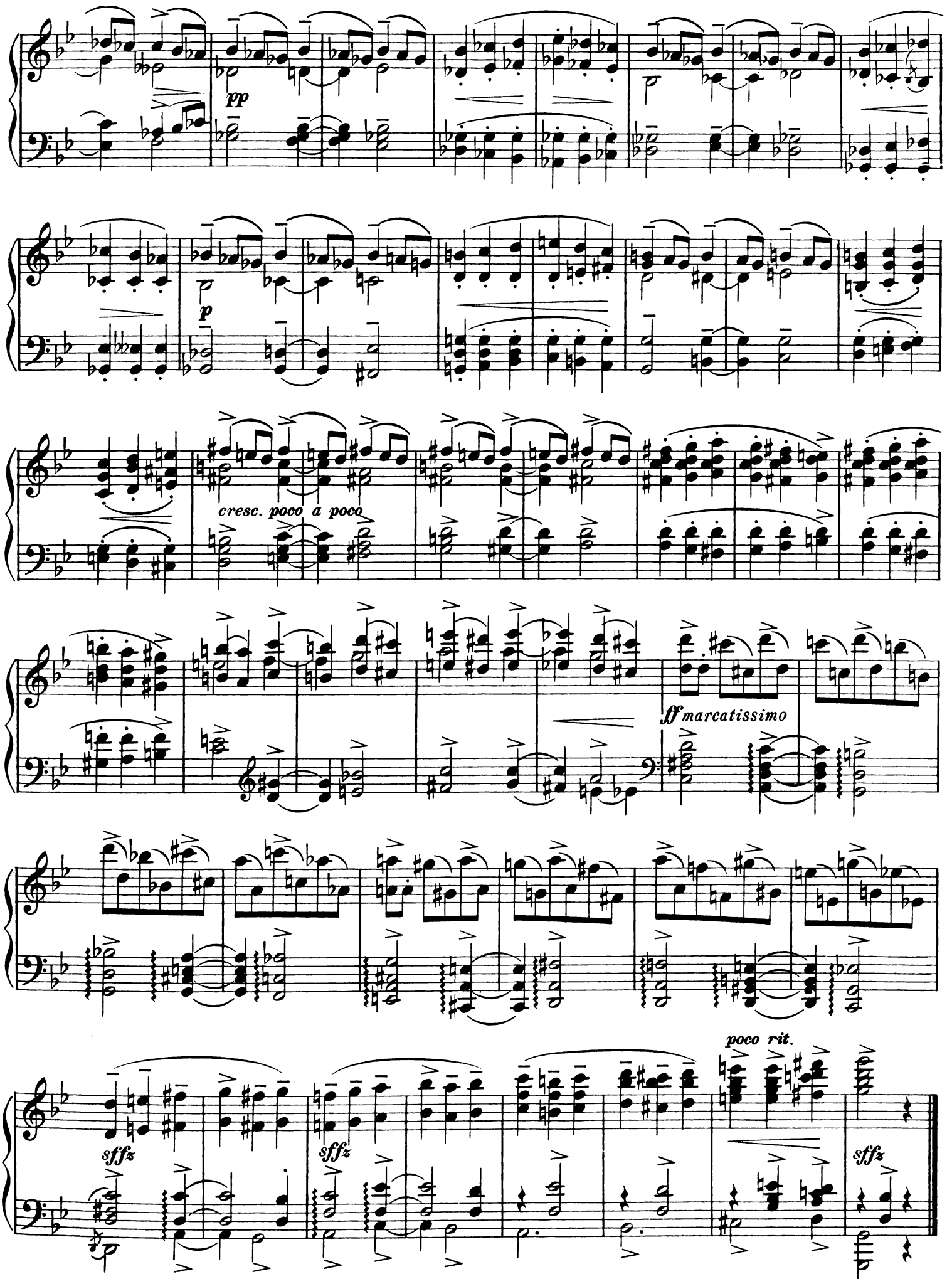
pp
p
cresc. poco a poco
ff marcatissimo
poco rit.
sffz
sffz
sffz

On the Programs of Concert Pianists

Igualada

RAMON ZUERA

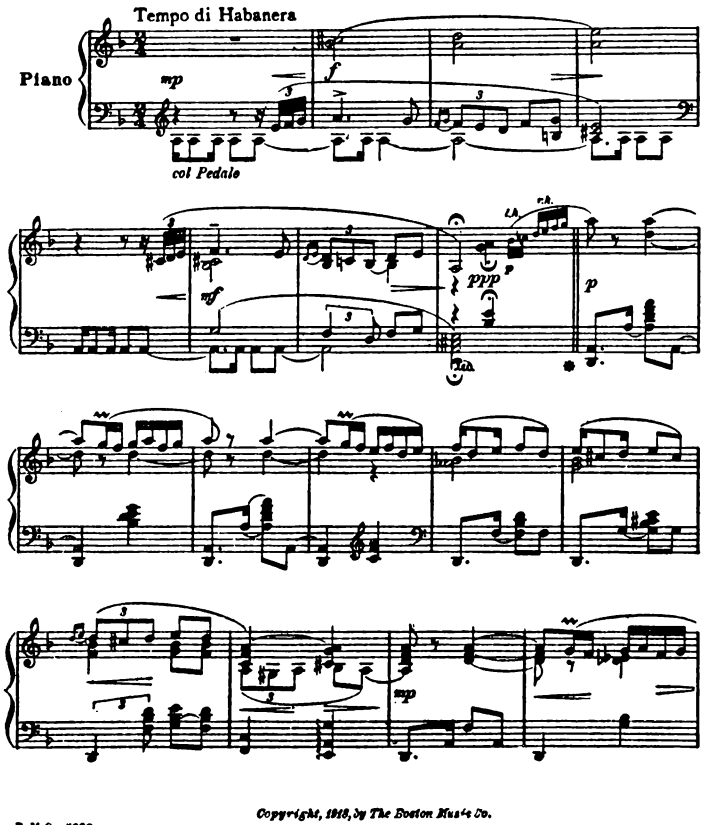

B.M.Co. 5880

Copyright, 1918, by The Boston Music Co.

Kátinka
(Polka № 2)

HANS EBELL

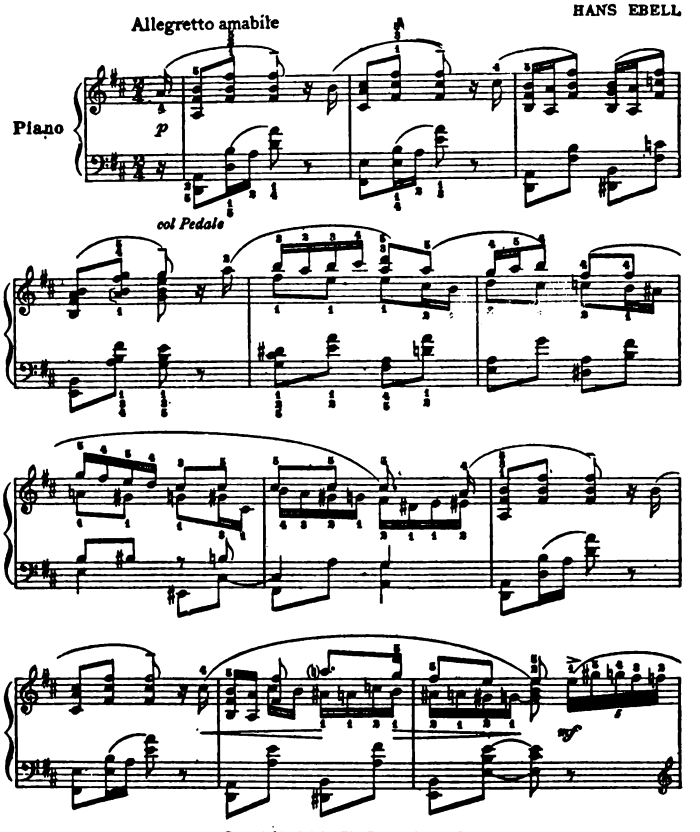

B.M.Co. 5990 c

Copyright, 1918, by The Boston Music Co.

Impromptu

ALEXANDER STEINERT, jr.

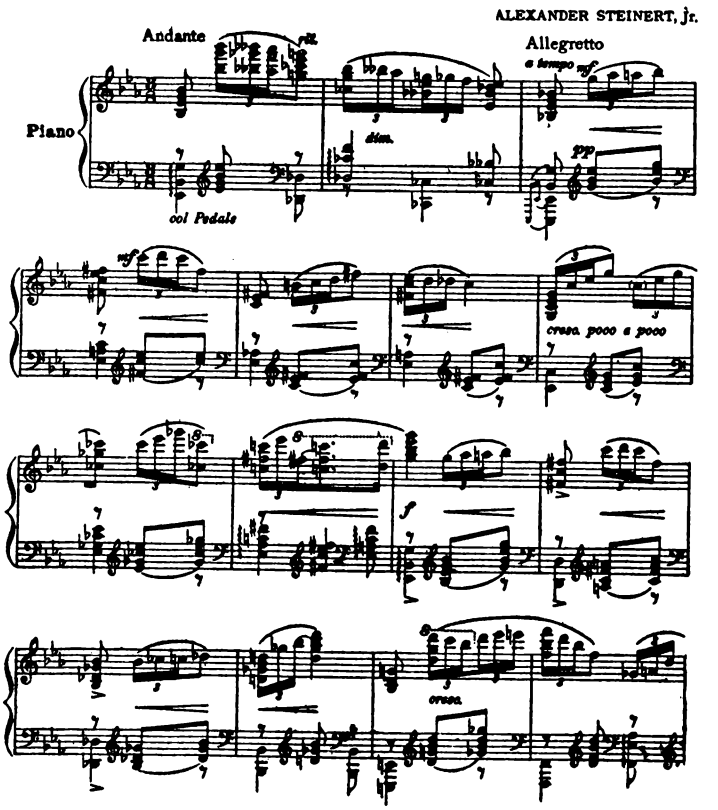

B.M.Co. 5744 c

Copyright, 1918, by The Boston Music Co.
For all countries

Poeme

MANA ZUCCA, Op. 37

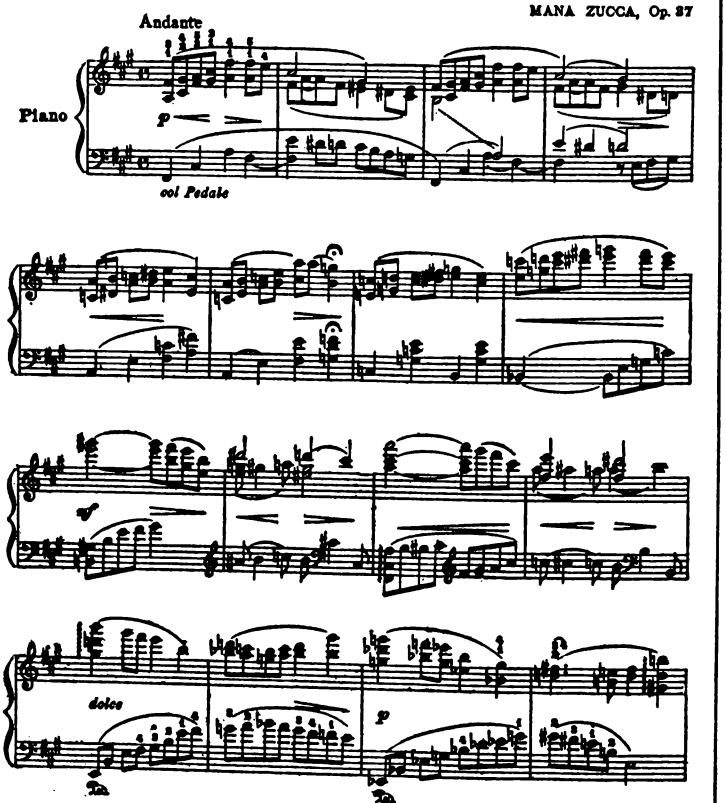

B.M.Co. 5788

Copyright, 1918, by The Boston Music Co.
For all countries

The Boston Music Co. - Boston, Mass.

A thematic booklet, "Piano Music in Various Styles," sent gratis on request

THE B. M. CO. EDITION

When ordering kindly mention B. M. Co. Ed. and number only

PIANO SOLO

No.		
29	**Adami**, The Rainbow	.50
329	**Adams**, Pandora's Box	.50
315	**Albeniz**, Album of Eight Pieces	.75
347	**Album** for the Left Hand alone	.75
42	**American Composers Album**	.75
40	**Bach for Beginners.** The Clavecin Book for Anna Magdalena Bach	.50
320	**Bartlett (Gertrude)**, Dutch Stories	.50
361	**Bauer**, Great Composers of the Past	1.00
21	**Becker**, Carnival Sketches	.60
382a-b	— A String of Merry Strains. 2 Bks. ea.	.50
331	**Blumenfeld**, Three Preludes	.60
355	**Bohemian Composers Album**	.75
338	**Borch**, Op. 187, Four Little Lyric Pieces	.60
365	**Brigham**, Pedals of the Piano	.75
359	— Scales	.75
312	**Classical Album for Beginners**, 20 Pieces	.60
1	**Clough-Leighter**, Studies in Expression	.60
356	**Couperin-Hopekirk**, Album of Ten Pieces.	.75
2	**Cramm**, Ten Easy Studies in Embellishments	.60
369	— Finger Songs for Little Hands	.60
314	**Debussy**, Album of Five Pieces	.75
30	**Delbrück**, Childhood Dreams	.50
328a-b	**Digest of Easy Teaching Pieces** Bk. I., .60; Bk. II.,	.75
309	**Digest of Salon Pieces**	.75
341	**Franck**, Prelude, Aria, and Finale (Rev. by Harold Bauer)	.75
39	**French Composers Album**	.75
7	**Geibel**, Album of Selected Pieces	.50
344	**German Composers Album**	.75
349	**Graham**, Six Sight-reading Studies	.60
18	**Graziani-Walter**, Album Pittoresque	.50
12	— Six Morceaux Caractéristiques	.50
31	**Gregh**, Little Recreations	.50
318	**Grenzebach**, Ten Etudes in Progressive Order	.75
342	**Grovlez**, Three Impressions of London	.75
317	**Harker**, Op. 21, Six Woodland Sketches	.60
340	— Op. 29, Fairy Tales	.60
11	**Harris**, Six Romantic Pieces	.60
48	**Heller (M. P.)**, Op. 31, Four Easy Pieces (both hands treble)	.50
49	— Op. 31a, Four Easy Pieces (treble and bass)	.50
50	— Op. 32, Four Easy Episodes	.50
25	**Helm**, Summer Scenes	.60
301a-b	**Henriques**, Op. 30, Twenty Short Lyric Pieces 2 Books, each	1.00
371	**Hopekirk**, Five Scottish Folk-Songs	.75
364	— Suite	.75
360	**Huerter**, At the Show	.60
378	— Album of Six Pieces	.75
327a-b	**Italian Composers Album**, 2 Vols. each	.75
325	**Juon**, Op. 48, Four Miniatures	.75
305	**Karganoff**, Op. 10, Seven Miniatures	.60
37a-d	**Köhler**, Practical Method. 4 Books each	.50
3	**Krogmann**, Op. 42, Miniature Sketches	.60
44	— Op. 105, Ten Bagatelles	.60
45	— Op. 106, Moods and Melodies	.60
350	**Kühlstrom**, New Large Note Pianoforte School for Small Children	.60
28	**Lang**, A Morning in Munich	.50
374	— Allied Nat. Anthems (simplified)	.50
337	— Crystal Stream of Folklore	.60
17	**Marschal-Loepke**, Autumn Fancies	.60
16	— Childhood Joys	.60
15	— In the Woodland	.60
18	— To Nod-Land	.60
345	— Winter Sketches	.60
10	**Maxim**, Album of Selected Pieces	.60
47	**Meyer-Helmund**, Op. 135, Four Nocturnes	.75
307	**Messager**, Dance-Suite	.75
319a	**Modern Dance Album**, Vol. I.	.75
302a-b	**Neupert-Friedman**, 33 Studies. 2 Bks. ea.	1.00
19	**Nevin (Ethelbert)**, Op. 7, Four Pieces	1.00
384	**Nicodé**, Six Aphorisms	.75
27	**Nölck**, Suite Arabesque	.60
46	**Northern Composers Album**	.75
324	**Ornstein**, Op. 9, Pygmy Suite	.75
351	**Orth (John)**, Op. 16. Six Piano Pieces	.60
372	— Op. 18. Six Nature Pieces	.60
22	**Osgood**, Greetings from Munich	.60
357	**Palmgren**, Sketches from Finland	.75
24	**Parlow**, From the Realms of Youth	.60
323	— Happy Hours (8 Pieces)	.60
326a-b	**Popular Graded Course.** 2 Books, ea.	.60
330	**Purcell-Arne Album.** 16 Pieces for Beginners	.60
20	**Reinhold.** Suite Mignonne	.60
385	**Risher**, From Grandmother's Garden	.60
4	**Rogers**, The Golden Age	.60
333	**Rolfe**, Tanglewood Tales	.60
38a-c	**Russian Composers Album**, 3 Vols. each	.75
343	**Saint-Saëns** Op. 52, No. 6, Etude en Forme de Valse	.75
32	**Sauerbrey**, Tone Pictures	.60
339	**Scharwenka-Capen**, Op. 62, Twelve Pieces	.60
311a-c	**Schmalstich**, Op. 41, Play and Work 3 Books, ea.	.60
333a-c	**Schmitt**, Child's Garden of Melodies, 3 Books, ea.	.60
370	— Fun and Frolic	.60
366a-b	— The Round of the Keys 2 Bks. ea.	.60
346	**Schütt**, Op. 48. Carnaval mignon	.75

PIANO SOLO (Con.)

No.		
310	**Schytté**, Forty Pedal Studies	.75
308a-d	— Major and Minor 4 Bks., ea.	.75
316	— Ten Easy Transcriptions	.75
348	— Op. 68. 25 Modern Etudes	.60
363a-j	— Op. 75. Sp. Melodic Studies 10 Pts., ea.	1.00
34a-b	— Op. 94. Musical Pictures 2 Parts, ea.	.75
362a-b	— Op. 95. Easy Char. Studies 2 Bks., ea.	.75
35a-b	— Op. 96. Tales and Fables 2 Parts, ea.	.75
36a-b	— Op. 97. Joys of Youth. 2 Parts, ea.	.75
321	— The Palette (8 Pieces)	.75
46	— Op. 160, Twenty-Five Easy Studies	.60
303	**Schytté-Friedman**, Technical Piano Exercises	.75
352	**Scriabin**, Six Etudes	.75
353	— Album of Miscellaneous Pieces	.75
6	**Seeboeck**, Album of Selected Pieces	.60
358	**Sévérac**, From Childhood's Days	.75
26	**Shackley**, Pasticcio	.60
304a-b	**Sinding**, Op. 44, Fifteen Caprices, 2 Bks., ea.	1.00
33	**Sjögren**, Erotikon (Five Pieces)	.75
5	**Smith (Hannah)**, Miniatures	.60
9	— Op. 19, Water Music	.60
41	**Swinstead**, Op. 22, Pleasant Pastime	.60
322a-b	**Wagner**, Gems from the Operas. 2 Vols., ea.	.75
8	**Whelpley**, Op. 11, Characteristic Pieces	.75
373	— Op. 20. Easy Piano Pieces	.60
306	**Wyatt**, Six Pastels	.60
14	**Zilcher**, Sketch-Book for the Young	.60
375	**Zucca**, 5 First Grade Pieces	.60
376	— 5 Second Grade Pieces	.60
377	— 5 Third Grade Pieces	.75

PIANO, FOUR HANDS

55	**d'Antalffy**, Hungarian Suite	.75
51	**Clough-Leighter**, 4 Novellettes	.60
58	**Fuchs**, For Little Folks (12 Pieces)	.60
57a-b	**Gänschals**, For the Home, 2 Bks. ea.	.60
68	**Gilbert**, 8 American Dances	.75
65	**Goldner**, Suite	.60
59	**Heller (M. P.)**, Good Comrades (8 Pieces)	.60
63	**Kronke**, Op. 135. Little Suite	.60
62	**Malling**, Ballet Suite	.75
52	**Marschal-Loepke**, Little Wood-Folks	.60
60	**Nevin (Ethelbert)**, Op. 6, Three Dances	1.25
61	— Op. 13, Water Scenes	1.25
56	**Schmitt (Susan)**, Easy Tunes for Two	.60
64	— Progressive Tunes for Two	.60
53	**Seeboeck**, Six Piano Duets	.60
67	**White**, Op. 18. Twleve Easy Duets	.60
54	**Willis**, Op. 18. Six Duets in Unfamiliar Keys	.75

PIANO, SIX HANDS

271	**Spielter**, Six Easy Pieces	.60

VIOLIN SOLO

84	**Depas-Rodin**, 24 Progressive Studies in First Position	.75
83	**Dulow**, Spiccato and Staccato	.60
86	**Eberhardt**, Arpeggio Studies	.60
81	**Gavriloff**, Special Exercises for the Fourth Finger	.60
82	**Gribadé**, Twelve Bow-Studies	.60
85	**Hofmann**, Op. 96, Double-Stop Studies	.60
89a	**Kross**, Op. 18, Systematic Scale Studies	.60
88	**Ritter-Stoessel**, Scale and Chord Exercises	.75
87	**Rodin**, Forty Exercises for Facility	.75

VIOLIN & PIANO

118	**Ahn-Carse**, Four Easy Pieces	.60
119a-b	— The Violin Teacher, Bk. I. .50; Bk. II,	.75
111	**B. M. Co. Digest.** Eight Pieces (Easy Grade)	.60
122	**Burleigh**, Six Fancies	.75
121	**Dvorák**, Op. 100. Sonatina	.75
104	**Elgar**, Three Bavarian Dances	1.00
126	**Fauré [Loeffler]** Sonata, No. I	1.25
124	**Graham**, Very First Violin Lessons	.60
124a	— The same, Violin part alone	.25
110	**Helm**, Summer Scenes (Six pieces)	.75
110a	— The same. Violin part alone	.40
120	**Helm-Stoessel**, Sylvan Sketches	.75
105	**Hollaender**, Op. 48. Six Easy Pieces	.75
105a	— The same. Violin part alone	.40
123	**Kendrie**, Four Elementary Studies	.60
128	**Modern Violin Album**	1.00
108	**Nölck**, Op. 162. Six Pieces	.75
108a	— The same. Violin part alone	.40
106	**Pracht**, Op. 12, Twelve Easy Pieces	.75
106a	— The same. Violin part alone	.40
107	**Rassow**, First Steps (10 pieces in First Pos.)	.60
107a	— The same. Violin part alone	.30
102	**Ryder**, A June Idyl (Suite)	.60
116	**Saint-Saëns [Loeffler]**, Havanaise	.75
117	**Schmidt (E.)**, Five Bagatelles	.75
115	**Seitz**, Classical Sonatinas	.75
109	**Singer**, Seven Transcriptions from Classic Sources	.75

VIOLIN & PIANO (Con.)

No.		
103	**Somervell**, Suite in Four Parts	.60
127	**Sowerby**, Suite	1.25
125	**Stoessel**, Miniatures (1st pos.)	.75
114	**Strube**, Mirages (Six pieces in First Position)	.75
101	**Tolhurst-Lange**, Album of Pieces in the First and Third Positions	1.00
101a	— The same. Violin part alone	.40

'CELLO & PIANO

133	**Büsser**, Op. 52, Three Pieces	.75
131	**Hollaender**, Op. 45. Six Easy Pieces	.75
131a	— The same. 'Cello part alone	.40
132	**Nölck**, Op. 43, Six Character Pieces	.75
135	**Schmidt, (E.)** 6 Pieces for Beginners	.60
134a-b	**Schroeder (Alwin)**, 12 Easy Arrgmts. 2 Vols. ea.	.75

CHAMBER MUSIC

151	**Blair**, Three Transcriptions for String Quartet (Bass ad lib.); Grieg: "Spring" and "At Home"; Jadassohn; "Scherzo in F"	.60
156	**Bornschein**, Easy Classics for Ensemble Players	1.00
157a-b	**B. M. Co. String Quartet Albums.** 2 Books each	1.50
154a-h	**B. M. Co. Trio Albums.** (Po., Vo. & 'Cel) 8 Vols. each	1.50
155	**Nevin**, Six Transcriptions, (Po., 2 Vos., 'Cel. ad lib.)	1.00
153	**Strube**, Op. 9. Elegie and Serenade. (2 Vos., Va. and 'Cello)	.60
152	**Widor**, Serenade. (Violin, 'Cello and Piano)	.60

ORGAN

198	**Bach for Beginners**	.75
196	**Barnes**, Op. 25, Suite in D	.75
184	**Bossi (C. A.)**, Op. 37. Six Pieces	.75
197	**Bossi (M. E.)**, Six Pieces	.75
188	**Büsser**, Two Preludes and Fugues	.75
189	**Carl**, Christmas Music	1.00
190	— Lent and Easter Music	1.00
191	— Special Church Services	1.00
192	— Wedding Music	1.00
193	— Funeral Music	1.00
181	**Douglas**, Three Wedding Marches	.60
187a-d	**Emmanuel Book.** 4 Vols. each	.75
182	**Faulkes**, Op. 101, Five Pieces	.75
195	**Franck**, Folio of Six Pieces	1.00
185	**Grieg**, Op. 46, First Peer Gynt Suite	.60
186	**Liszt**, Five Consolations	.60
183	**Nevin (E.)**, Organ Folio (Nine Pieces)	1.00
194	**Wilson**, Op. 7, Seven Preludes	.75

SONG COLLECTIONS

204a-b	**Album of 12 Sacred Solos.** High and Low	.75
206	**American Composers**, Album of 12 Songs	.75
209a-b	**Bullard**, Three Cavalier Songs. High and Low	.60
213a-b	**Cornelius**, Six Christmas Songs. High and Low (Eng. and Ger.)	.60
223a-b	**Cui**, Six Songs. High and Low	.75
212a-b	**Debussy**, Six Songs (Eng. by Bliss Carman) High and Low (Eng. and Fr.)	.75
208a-b	**Duparc**, Six Songs (Eng. by Bliss Carman) High and Med. (Eng. & Fr.)	.75
215a-b	**Fauré**, Six Songs. High and Low (Eng. and Fr.)	.75
219a-b	**Franck**, Six Songs. High and Low (Eng. and Fr.)	.75
221a-b	**Gaynor**, Five Love Songs. High and Low	.60
210	**Hahn**, Songs in Gray. Med. (Eng. and French)	.75
201	**Johns**, Album of Songs. High or Medium	.60
211a-b	— Op. 18. Three French Songs. High and Med. (Eng. and Fr.)	.60
224	**Martin**, Five Concert Songs. Medium	1.00
202	**Neo-French Song Album**, 12 Songs for Medium Voice (Eng. and Fr.)	1.00
218	**Nevin**, Six Duets, Sop. and Alto	1.00
217	**Five Old Italian Airs**, with Sacred Words Medium. (Eng.)	.60
214a-b	**Old Italian Masters.** Twelve Arias. Medium. 2 Books	.75
225a-b	**Rachmaninof**, Six Songs. High and Low	.75
203	**Rotoli Album of Songs**, Medium Voice	1.00
207a-b	**Russian Composers**, Album of 10 Songs. High and Low	.75
222	**Sinding**, Six Songs. Medium	.75
220a-b	**Strauss**, Six Songs. High and Low	.75
205a-b	**Whelpley**, Album of 8 Songs, High and Low	.75

VOCALISES

251	**Giraudet**, Vocal Gymnastics	1.00

MANDOLIN & PIANO

281	**B. M. Co. Mandolin Album**, Twelve Pieces arr. by Ch. Graziani-Walter	1.00
281a	— The same, Mandolin part alone	.50

The Boston Music Company, 26 & 28 West St., Boston, Mass.