

Only of Thee and Me

Only of thee and me the night-wind sings,
Only of us the sailors speak at sea,
The earth is filled with wondered whisperings,
Only of thee and me.

Only of thee and me the breakers chant,
Only of us the stir in bush and trees;
The rain and the sunshine tell the eager plant,
Only of thee and me.

Only of thee and me, 'till all shall fade;
Only of us the whole world's thoughts can be
For we are Love, and God Himself is made—
Only of thee and me.

LOUIS UNTERMAYER

Only of Thee and Me

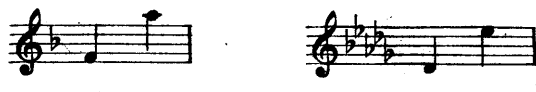

LOUIS UNTERMAYER +

MARION BAUER

Moderato e sempre legato

p On - ly of thee and me the night-wind

pp

sings, On - ly of us the sail-ors speak at

sea, The earth is filled with won-dered

p

+) By permission of the Author
 from "First Love" Sherman, French & Co.
 A.P.S. 10372-4

Copyright 1914 by Arthur P. Schmidt
 International Copyright Secured
 Public Performance Permitted

whis - per - ings On - ly of thee and me.

On - ly of thee and me the break - ers chant,

poco a poco cres - cen - do

On - ly of us the stir in bush and tree; The

e ac - cel - er - an - do

rain and the sun - shine tell the eag - er plant

rit.

On - ly of thee and me. On - ly of thee and me,

cres - - cen - - do
till all shall fade; On - ly of us the whole world's thoughts can be

For we are Love, and God Him - self is made

On - ly of thee and me.
