PAMÁTCE OTCOVĚ

BOLESLAV VOMÁČKA

Op. 3 (1912)

SONATA

PRO HOUSLE A KLAVÍR

SONATE POUR VIOLON ET PIANO

Hudební Matice Umělecké Besedy

V PRAZE 1920

(116)

MADE IN CZECHOSLOVAKIA.

Sonata.

I.

Boleslav Vomáčka, op. 3.
(*1887)

Moderato con moto ma serioso.

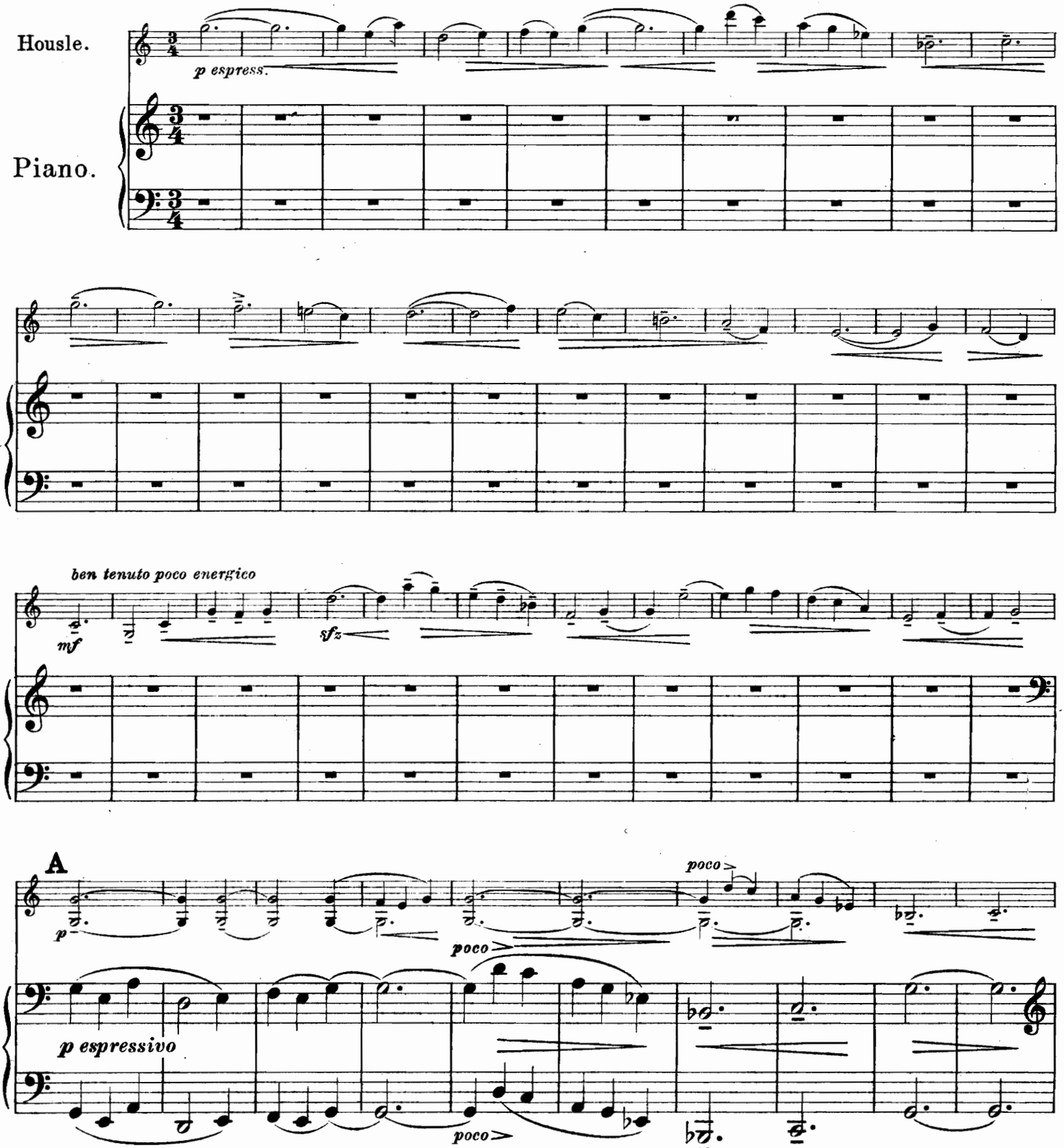

Veškera práva – i provozovací – vyhražena.
Nedovolené rozmnožování a provozování trestno.

H.M.U.B. 116

Ryl a tiskl Breitkopf & Härtel v Lipsku.

219
V944

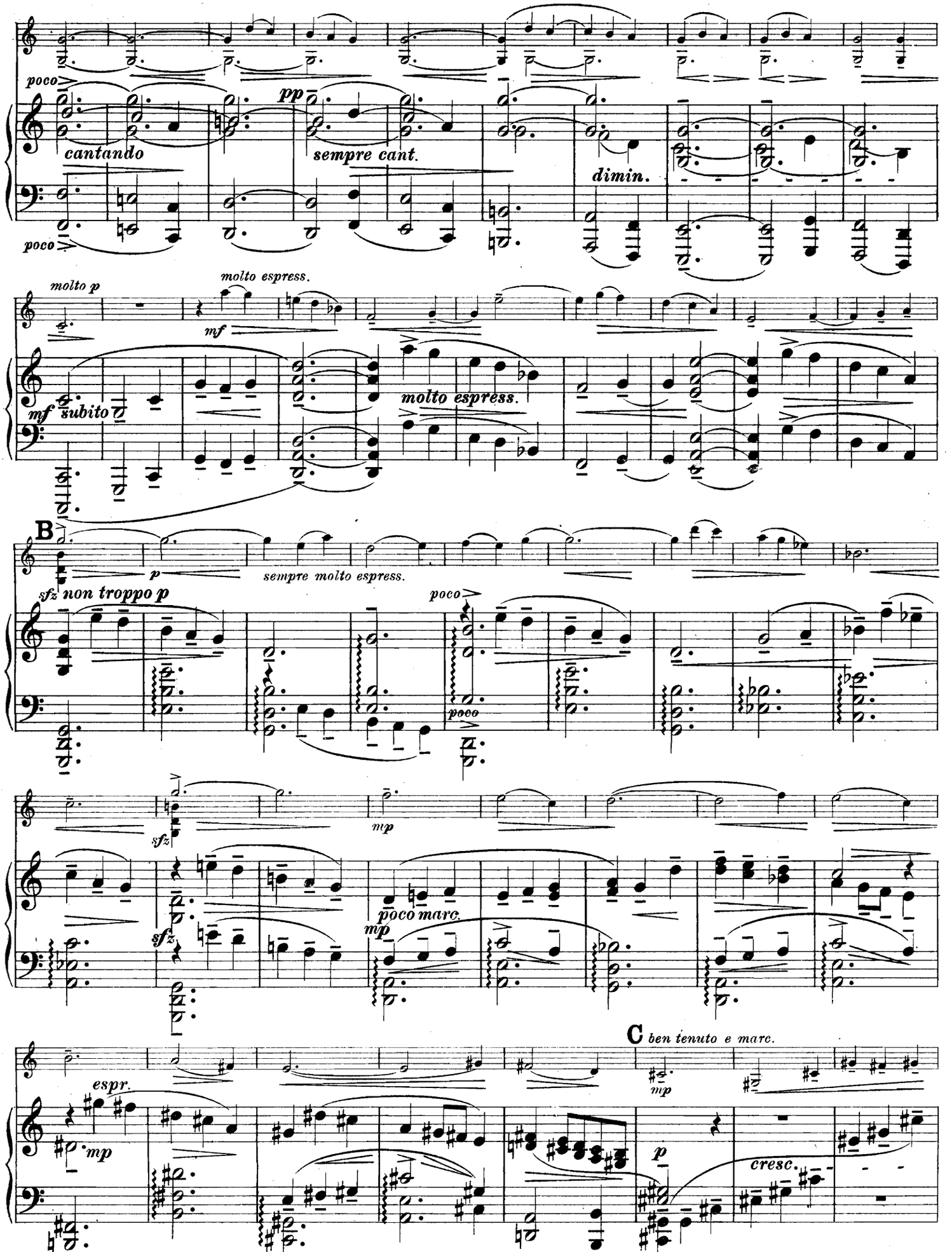

MADE IN CZECHOSLOVAKIA

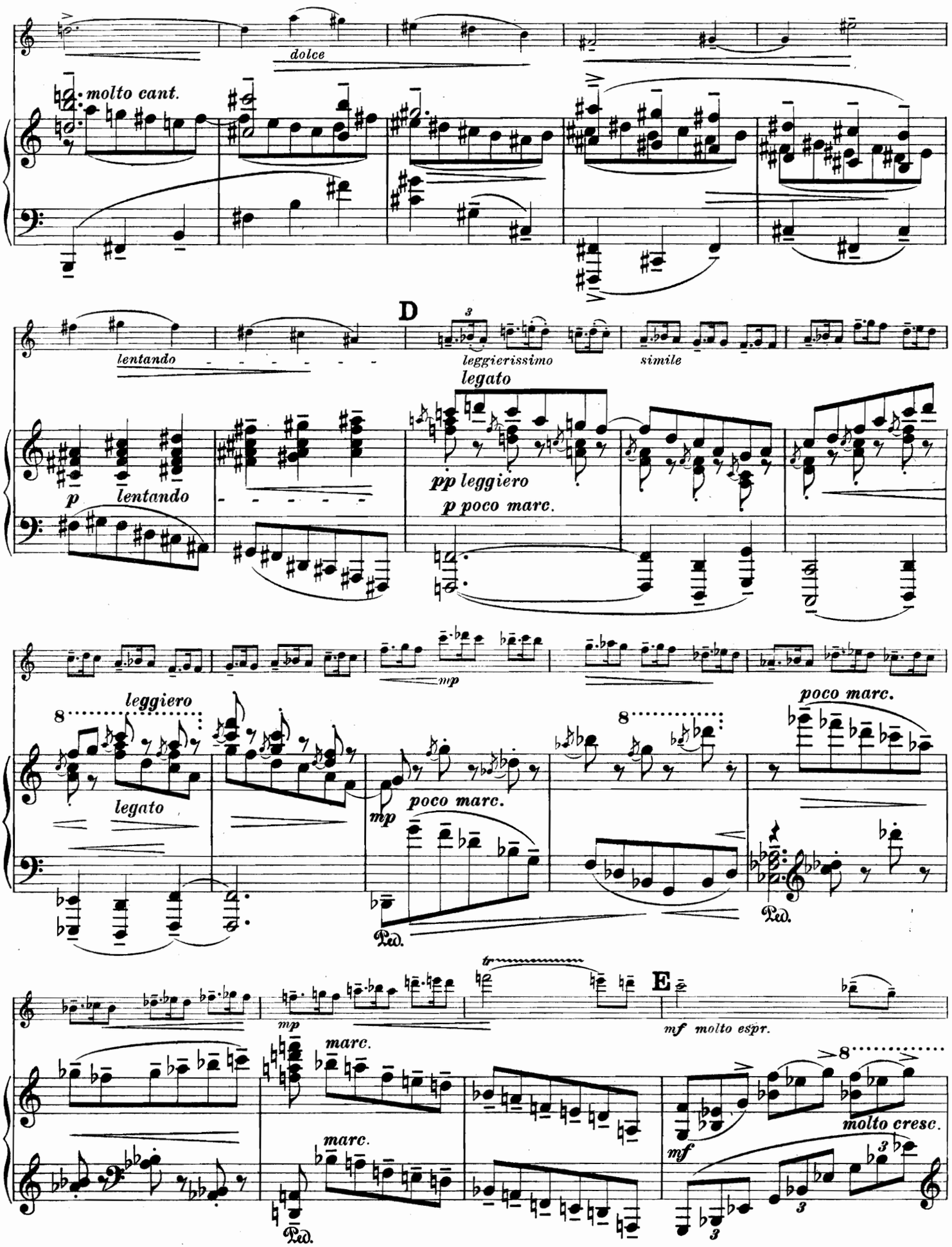
molto cant.
dolce
D
lentando
leggierissimo
simile
legato
p
lentando
pp leggiero
p poco marc.
mp
leggiero
legato
mp
poco marc.
poco marc.
Ped.
Ped.
tr
E
mp
mf molto espr.
marc.
marc.
molto cresc.
mf
Ped.

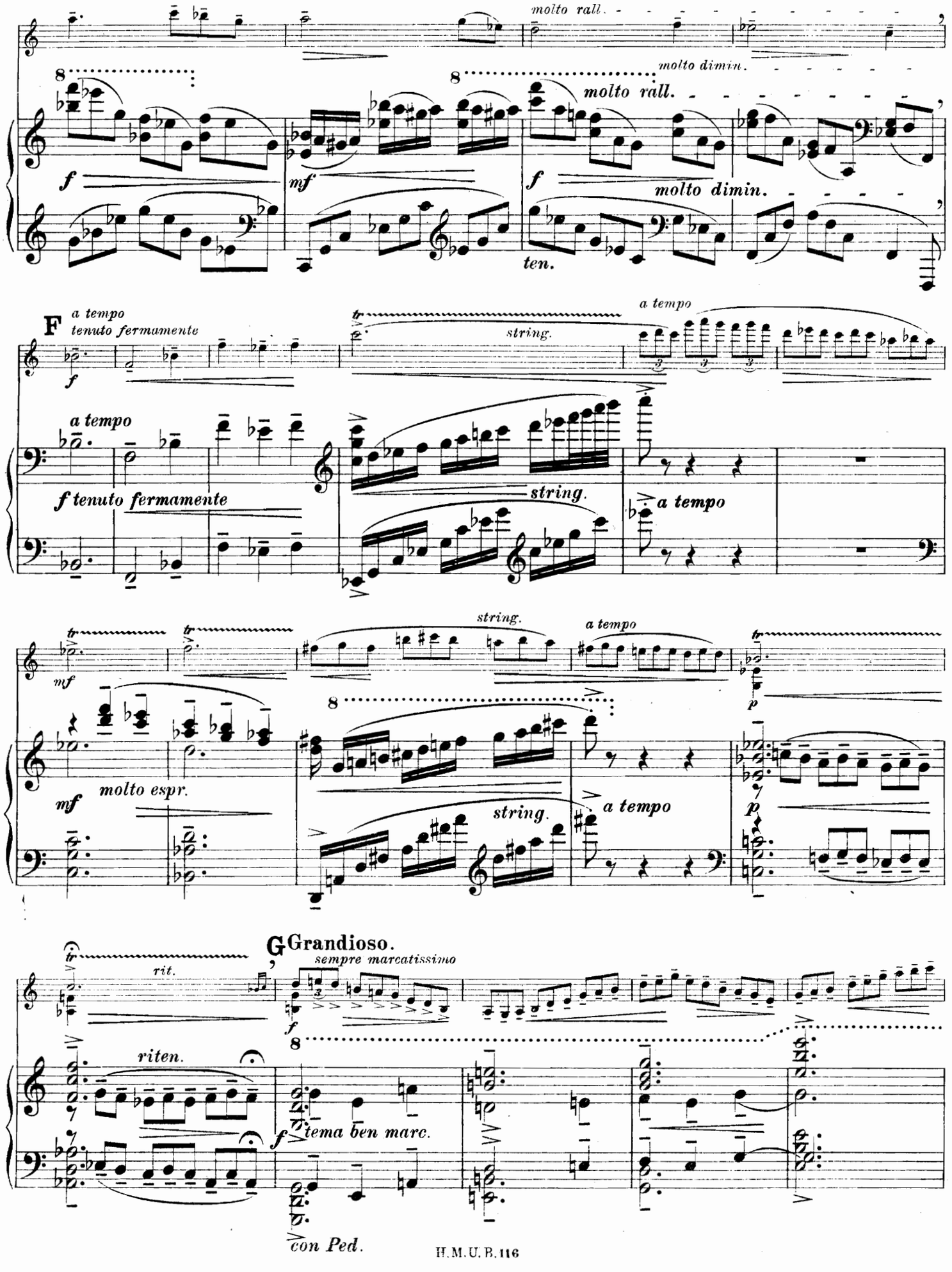
molto rall.
molto dimin.
molto rall.
molto dimin.
ten.
F
a tempo
tenuto fermamente
string.
a tempo
molto espr.
G
Grandioso.
sempre marcatissimo
rit.
riten.
tema ben marc.
con Ped.

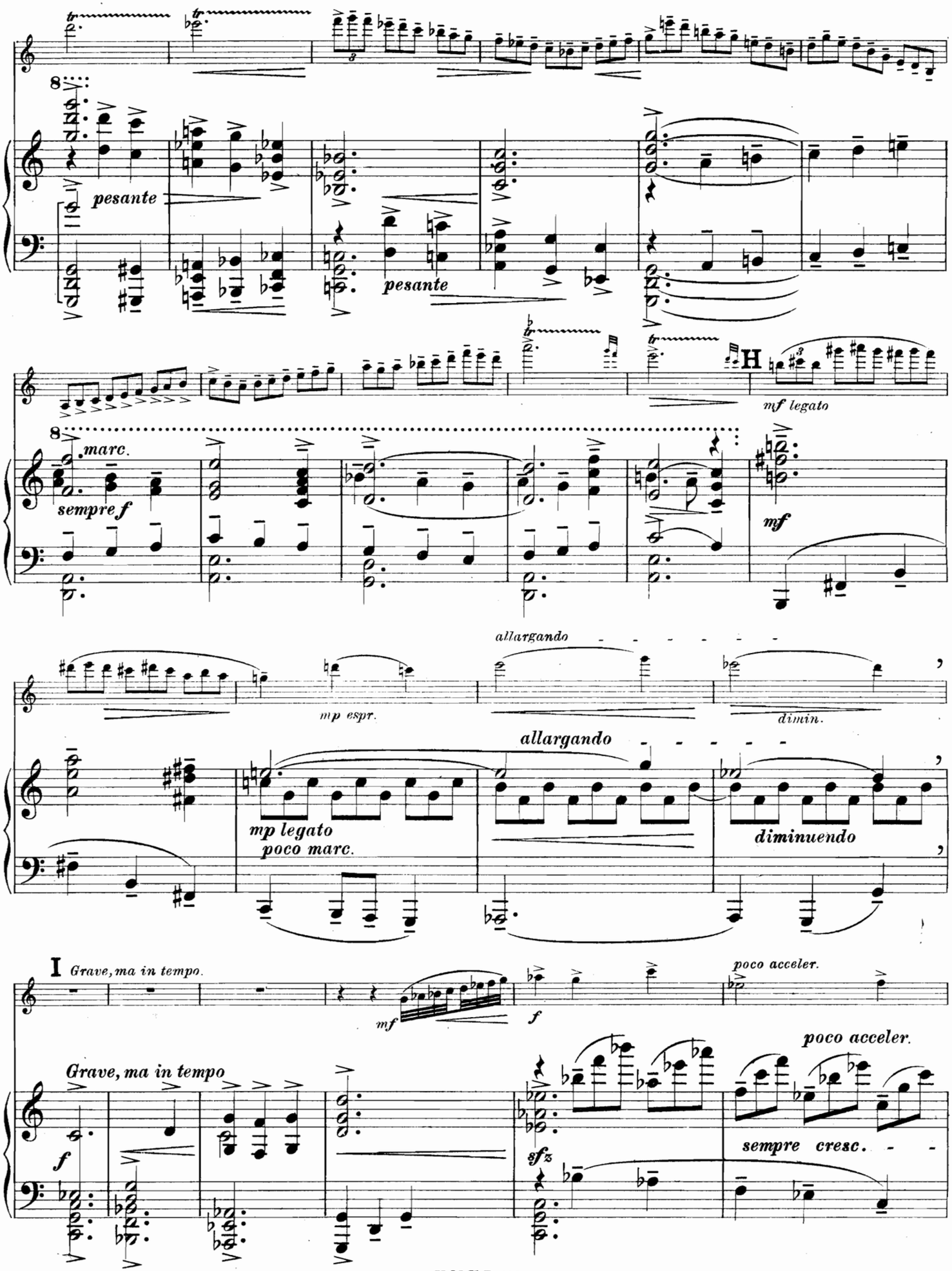
pesante
pesante
H
mf legato
marc.
sempre f
mf
allargando
mp espr.
dimin.
allargando
mp legato
poco marc.
diminuendo
I
Grave, ma in tempo.
mf
f
poco acceler.
Grave, ma in tempo
f
poco acceler.
sempre cresc.
sfz

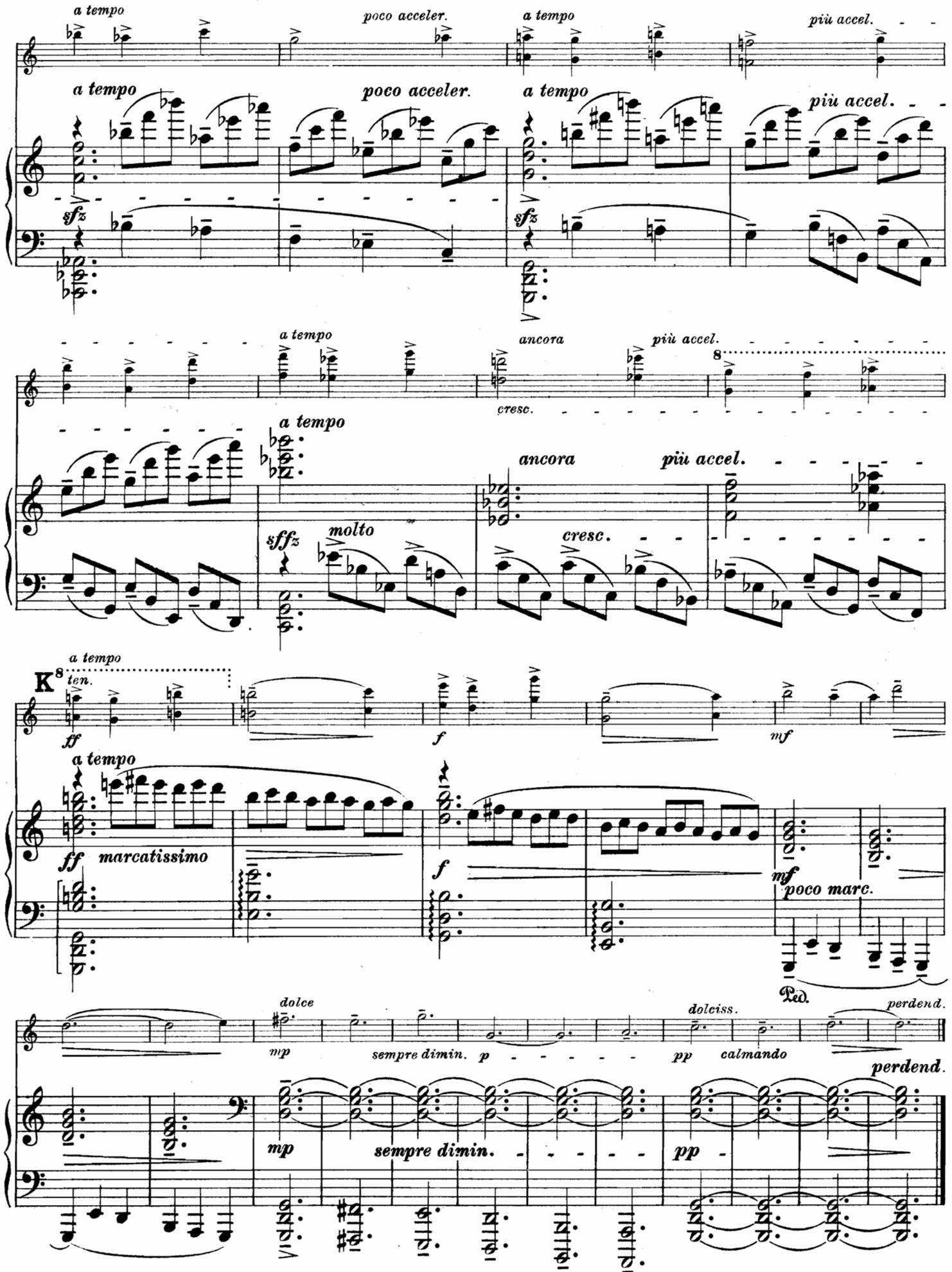
a tempo
poco acceler.
a tempo
più accel.
sfz
a tempo
poco acceler.
a tempo
più accel.
sfz
a tempo
ancora
più accel.
8
cresc.
a tempo
ancora
più accel.
sffz
molto
cresc.
K
8
a tempo
ten.
ff
f
mf
a tempo
ff marcatissimo
f
mf poco marc.
Ped.
dolce
dolciss.
perdend.
mp
sempre dimin.
p
pp
calmando
perdend.
mp
sempre dimin.
pp

II.

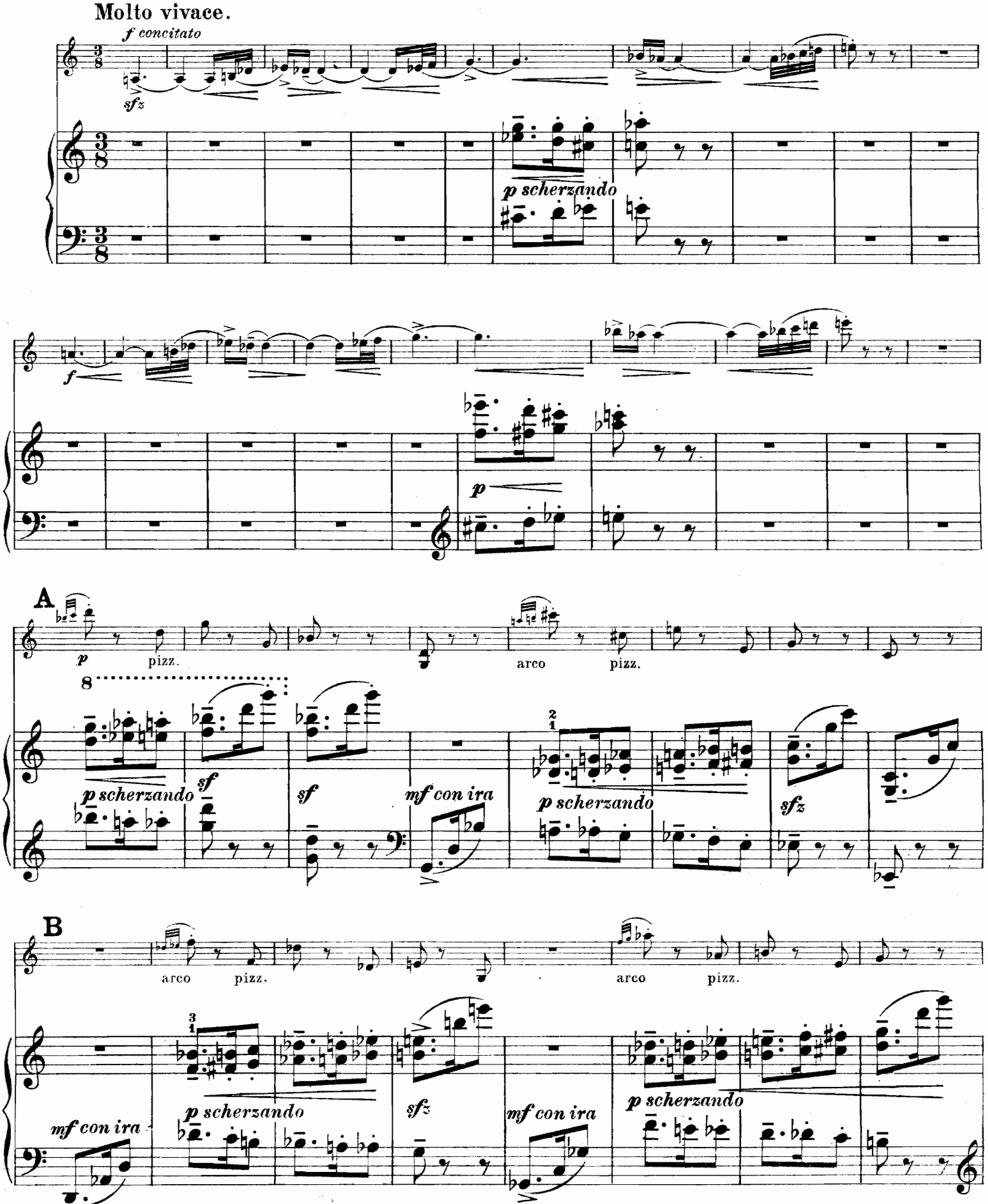
Molto vivace.
f concitato
sfz
p scherzando
f
p
A
p
pizz.
arco
pizz.
8
p scherzando
sf
sf
mf con ira
p scherzando
sfz
B
arco
pizz.
arco
pizz.
mf con ira
p scherzando
sfz
mf con ira
p scherzando

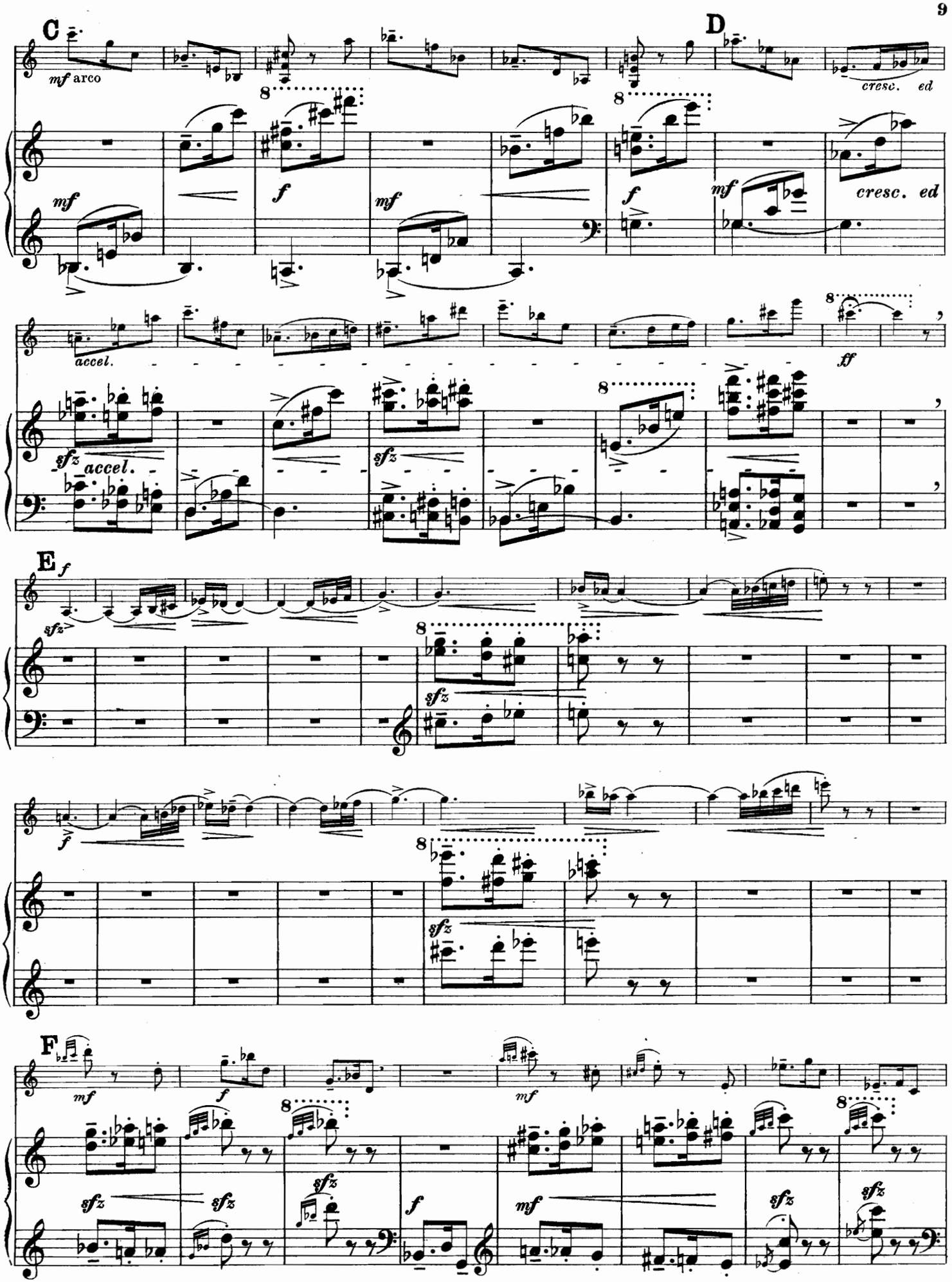
C
mf arco
D
cresc. ed
accel.
ff
E
F

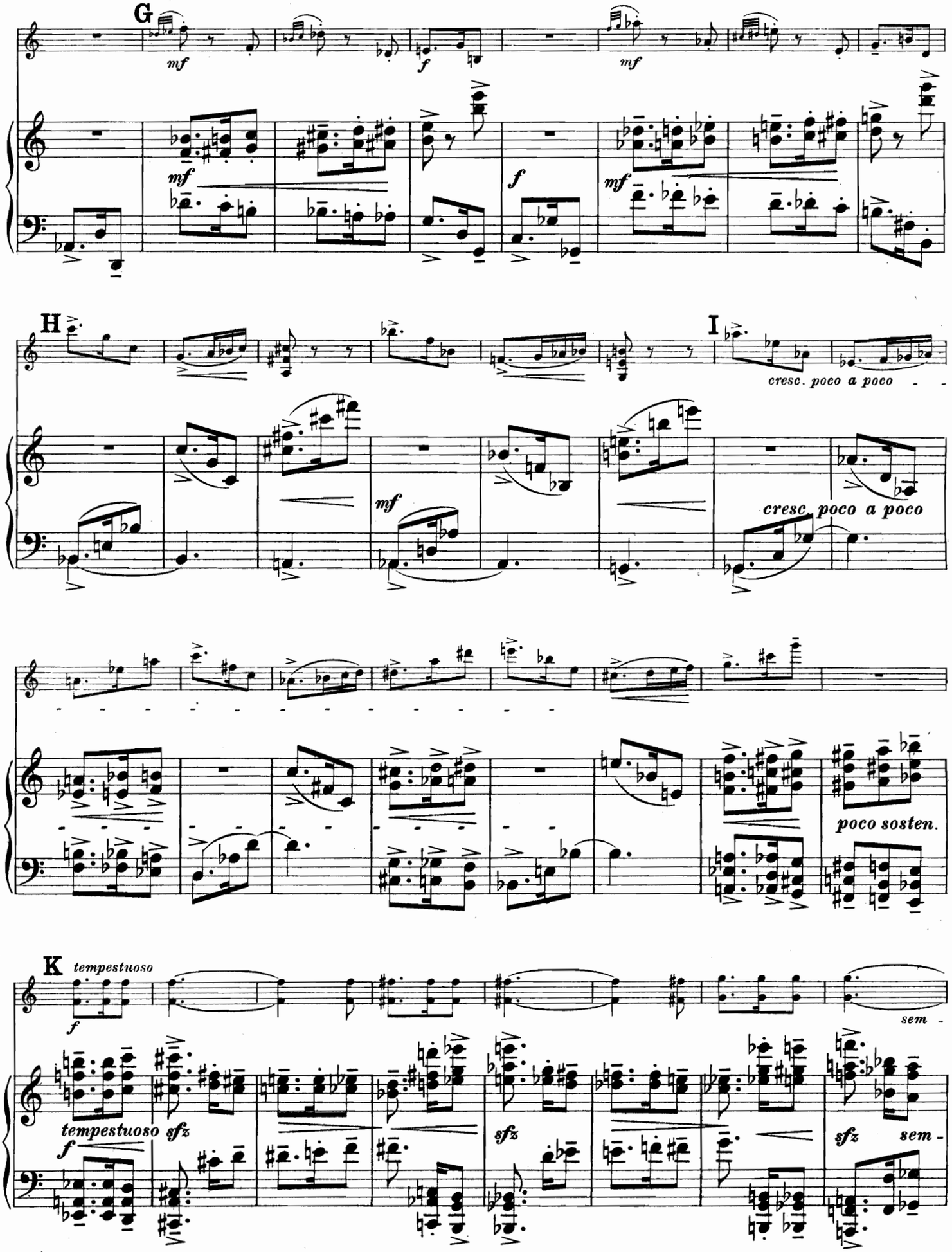
G
mf
f
mf
mf
f
mf
H
I
cresc. poco a poco
mf
cresc. poco a poco
poco sosten.
K
tempestuoso
f
sem -
tempestuoso sfz
f
sfz
sfz
sem -

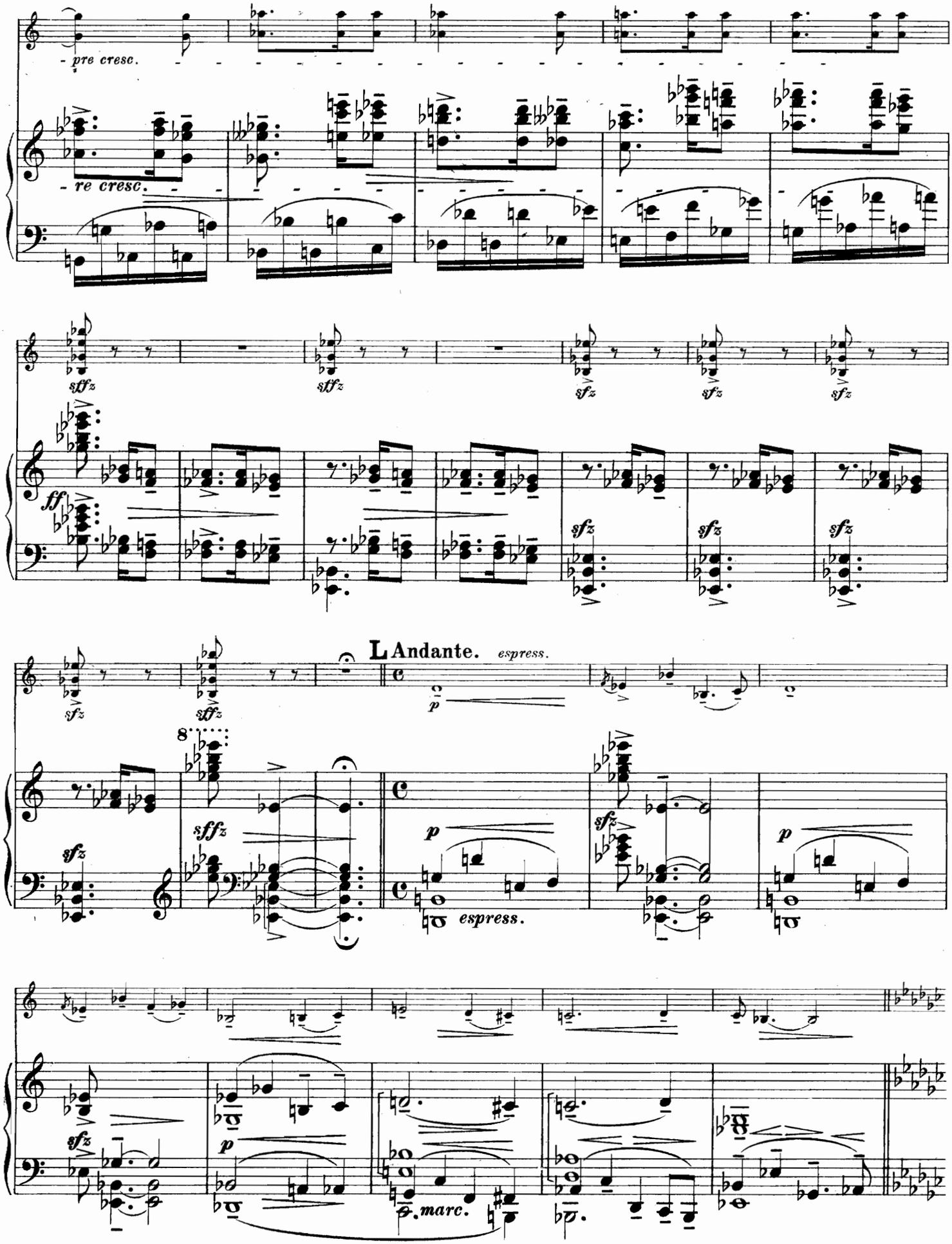
- pre cresc.
- re cresc.
sffz
sffz
sfz
sfz
sfz
ff
sfz
sfz
sfz
sfz
sffz
sfz
sffz
L Andante. espress.
p
p
espress.
sfz
p
sfz
p
marc.

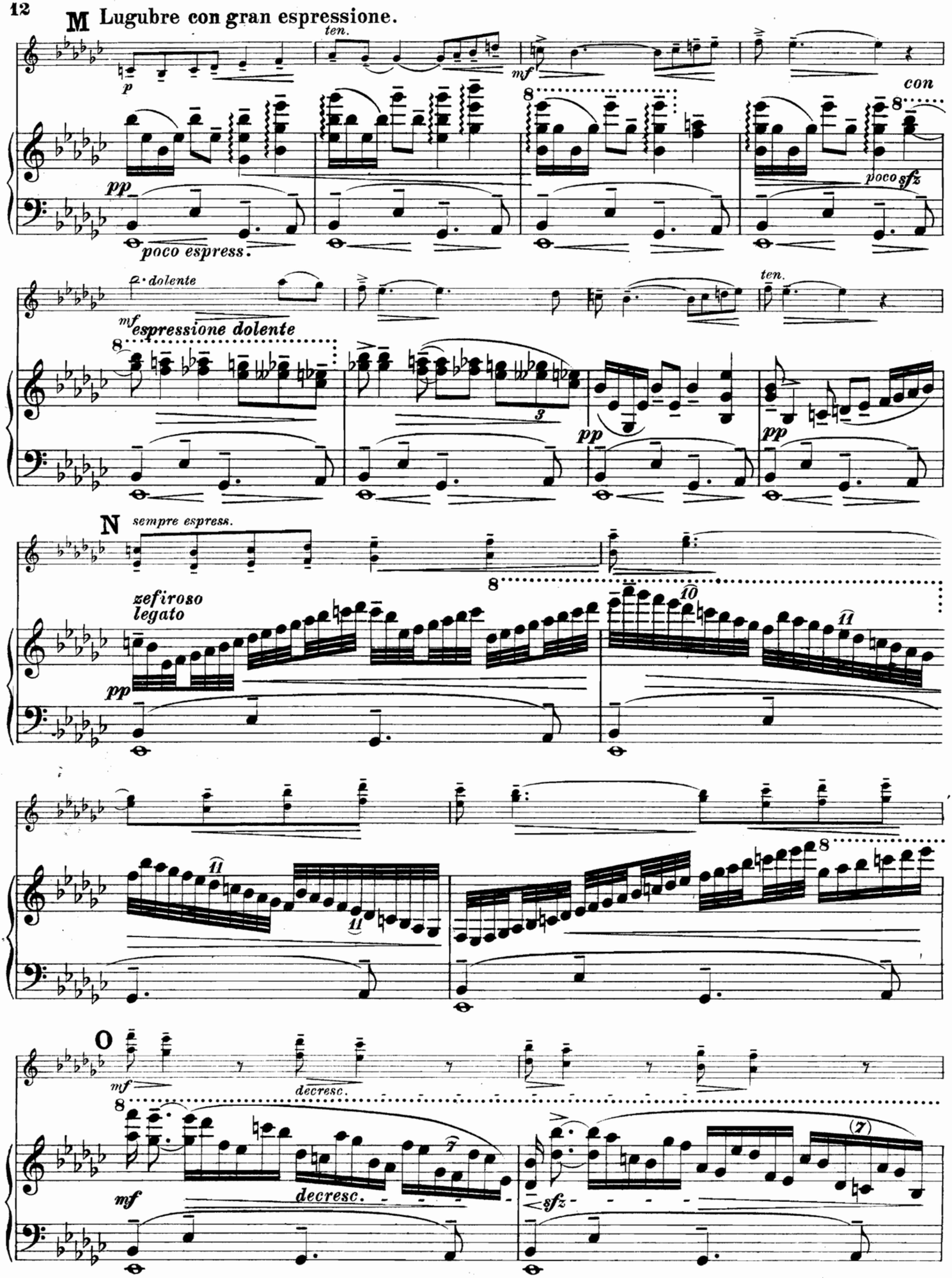
M Lugubre con gran espressione.
ten.
p
mf
con
pp
poco espress.
poco sfz
dolente
mf espressione dolente
ten.
pp
pp
N sempre espress.
zefiroso
legato
pp
O
mf
decresc.
mf
decresc.
sfz

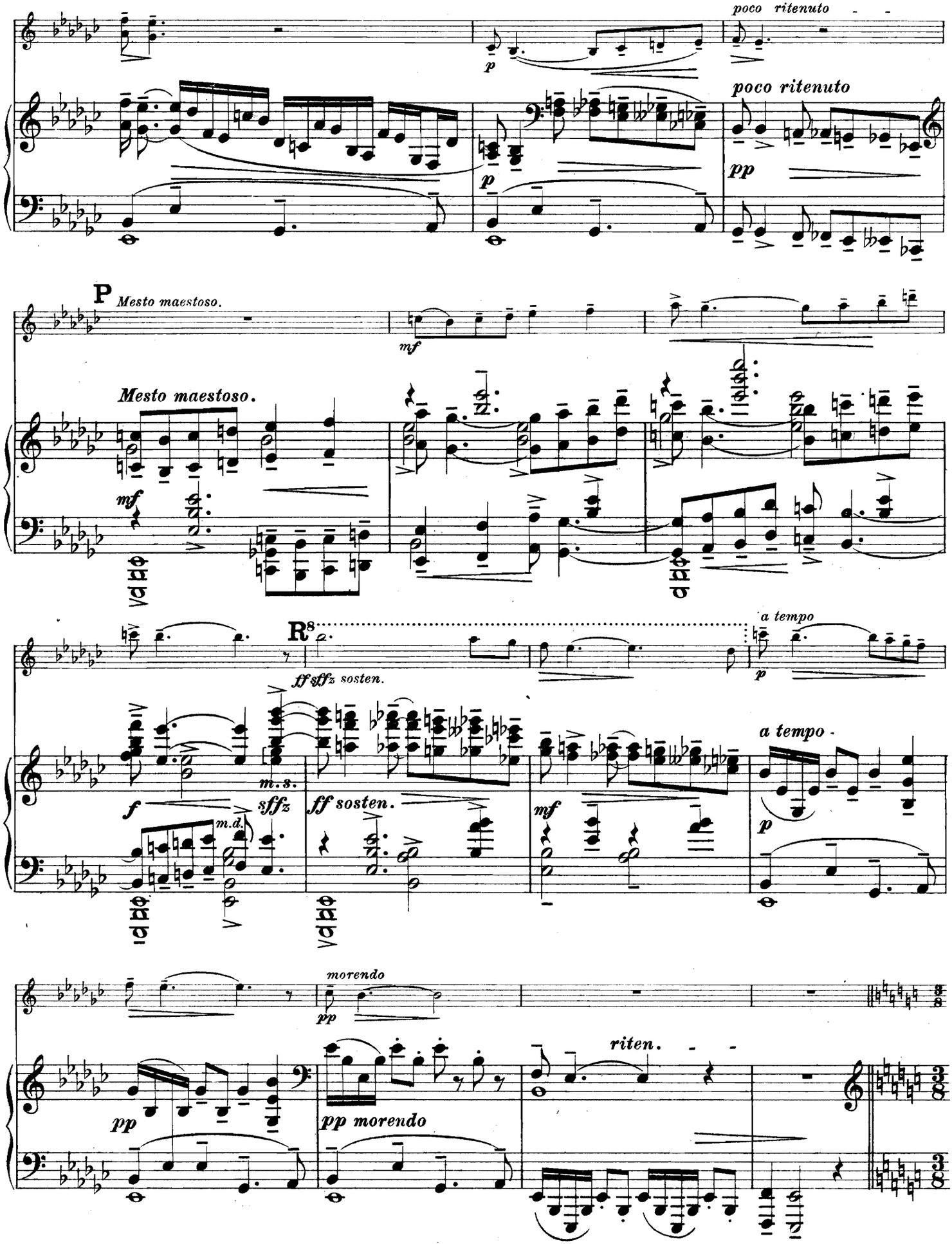
poco ritenuto
p
poco ritenuto
pp
P
Mesto maestoso.
mf
Mesto maestoso.
mf
R8
ff sffz sosten.
a tempo
p
f
m.s.
sffz
m.d.
ff sosten.
mf
a tempo
p
morendo
pp
riten.
pp
pp morendo

S Molto vivace.

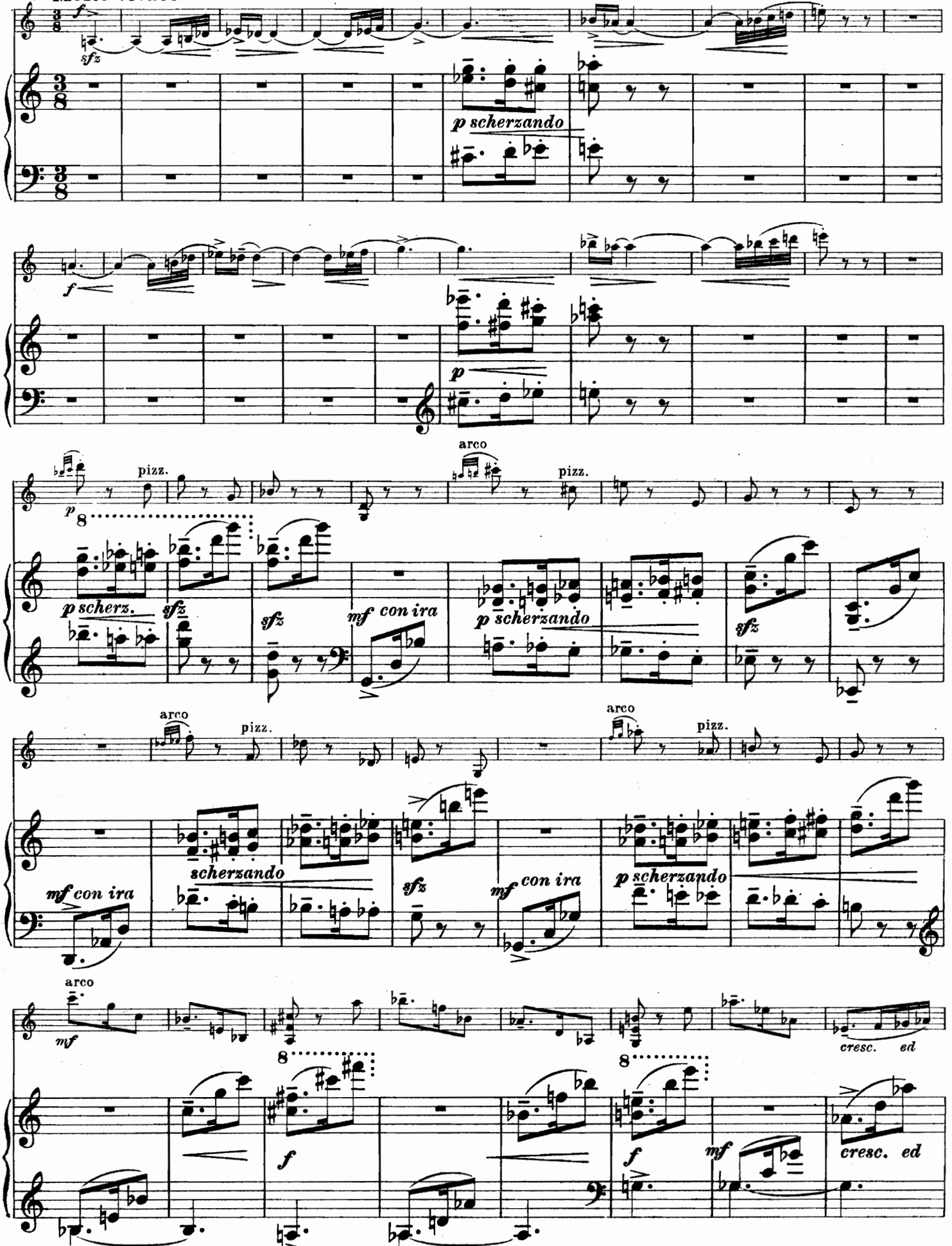

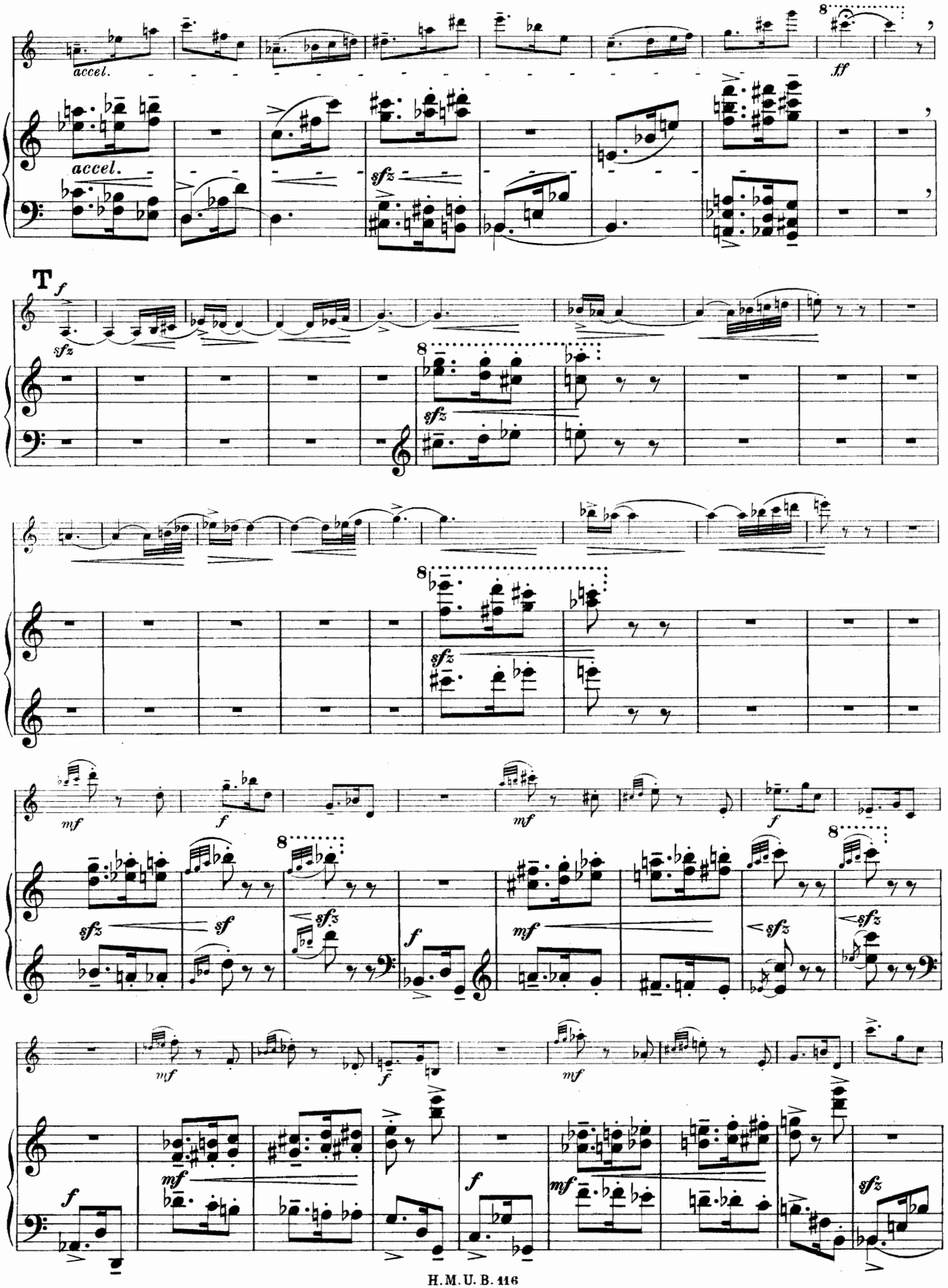
accel.
accel.
ff
sfz
T
f
sfz
sfz
sfz
mf
f
sfz
sf
sfz
f
mf
f
sfz
sfz
mf
f
mf
f
mf
f
mf
sfz

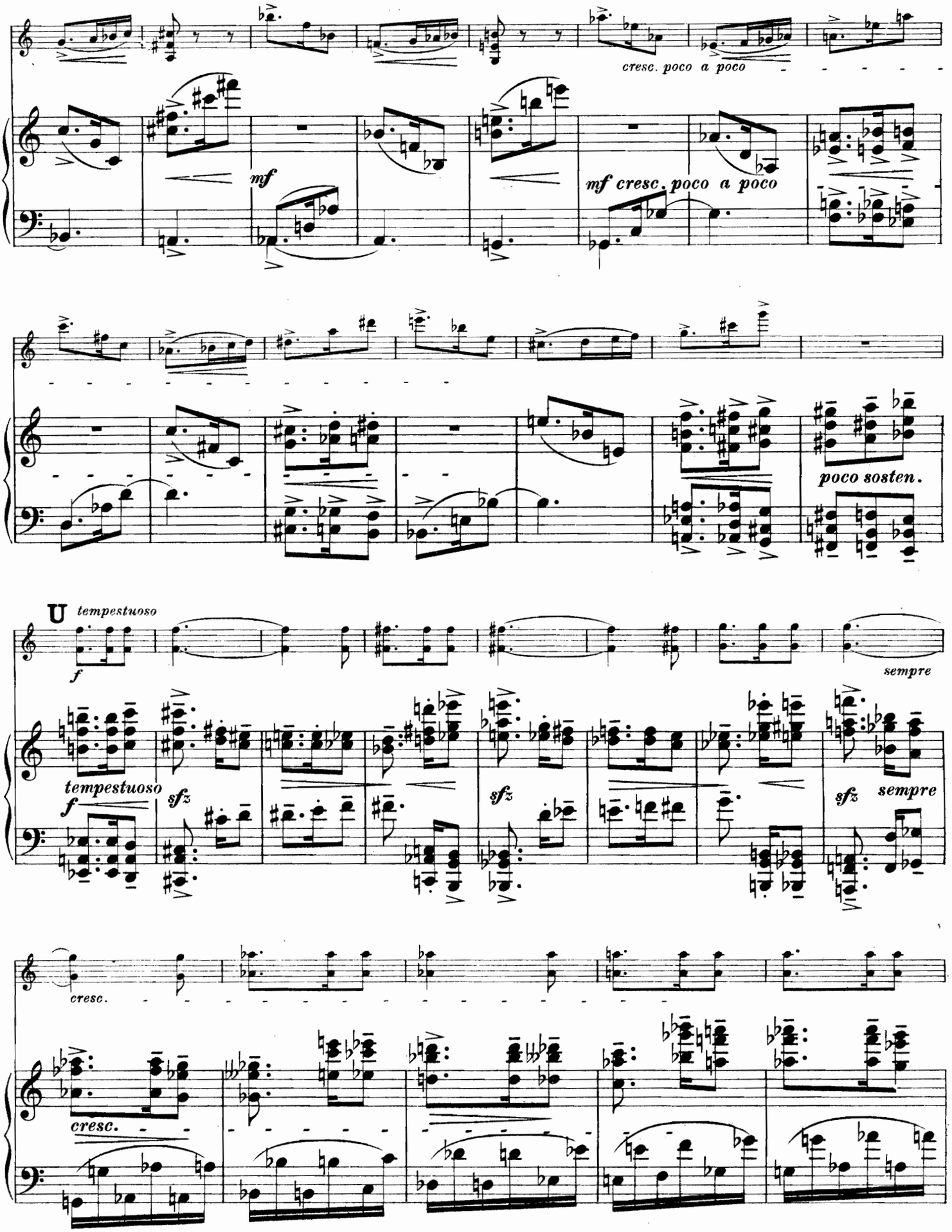
cresc. poco a poco
mf
mf cresc. poco a poco
poco sosten.
U tempestuoso
f
sempre
tempestuoso
f
sfz
sfz
sfz
sempre
cresc.
cresc.

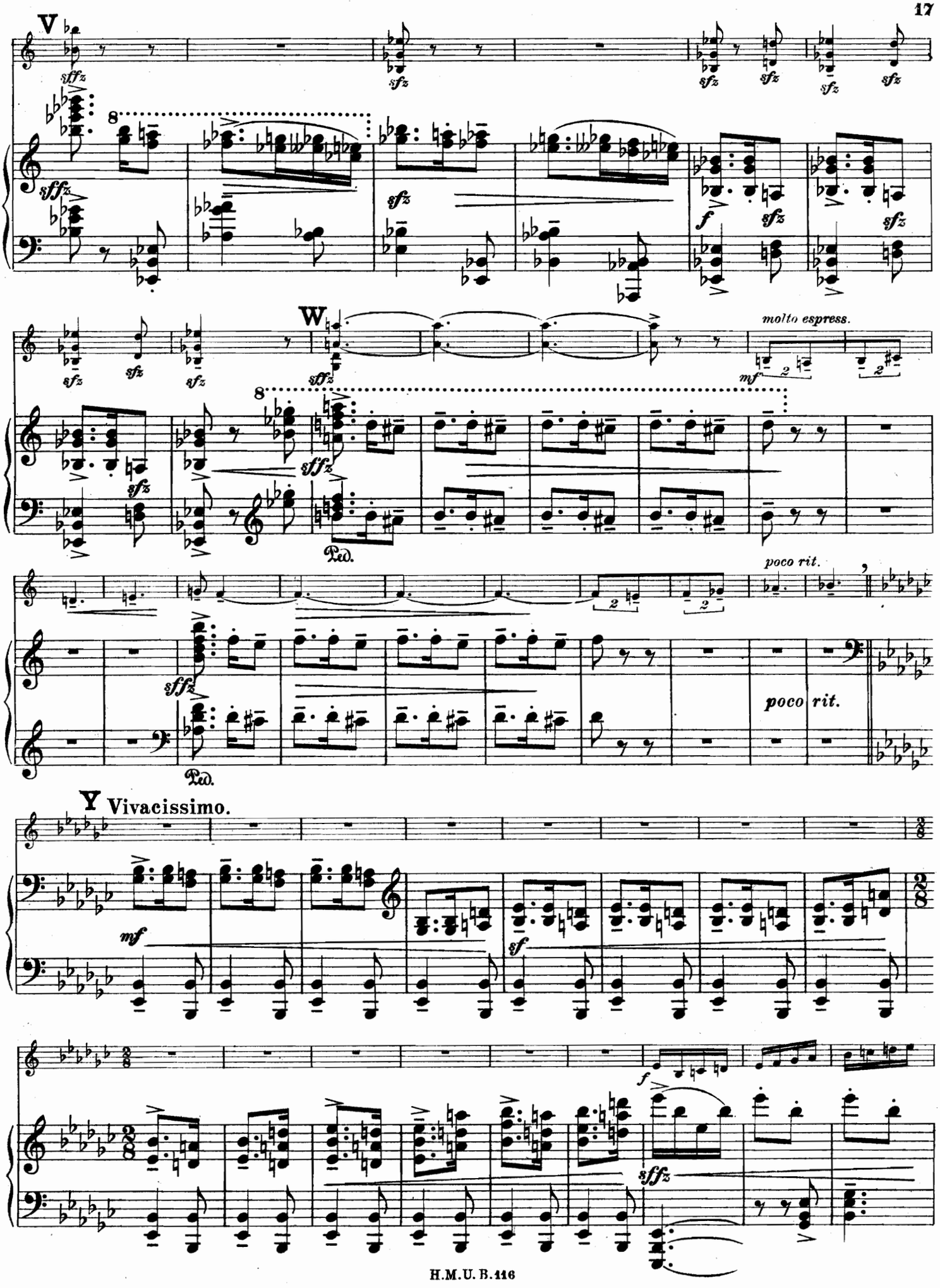
V
sffz
sfz
8
f
W
molto espress.
mf
poco rit.
Ped.
Y
Vivacissimo.
mf
sf

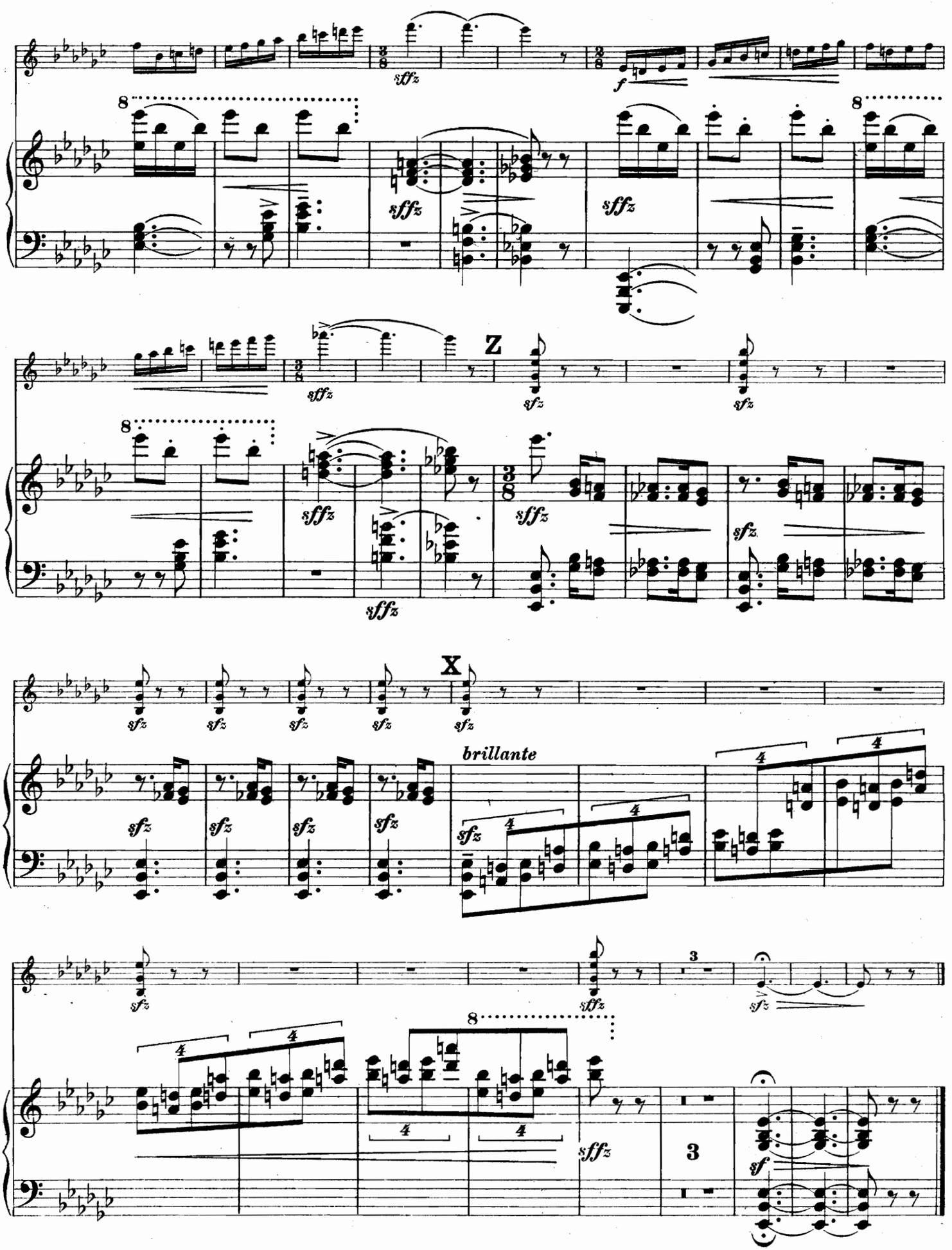
Z
X
brillante

III.

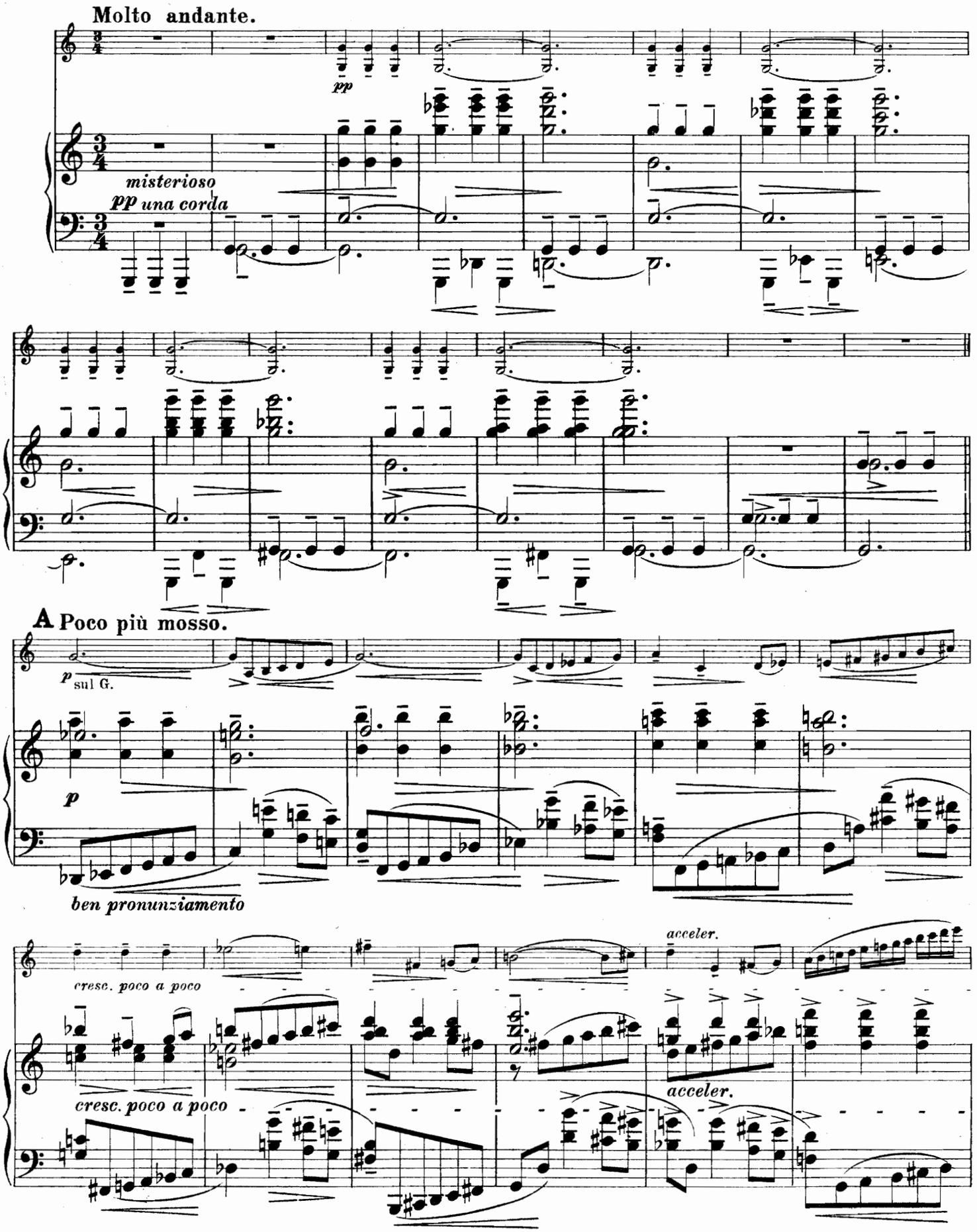
Molto andante.
pp
misterioso
pp una corda
A Poco più mosso.
p
sul G.
p
ben pronunziamento
cresc. poco a poco
acceler.
cresc. poco a poco
acceler.

Ancora più mosso (quasi allegro concitato).

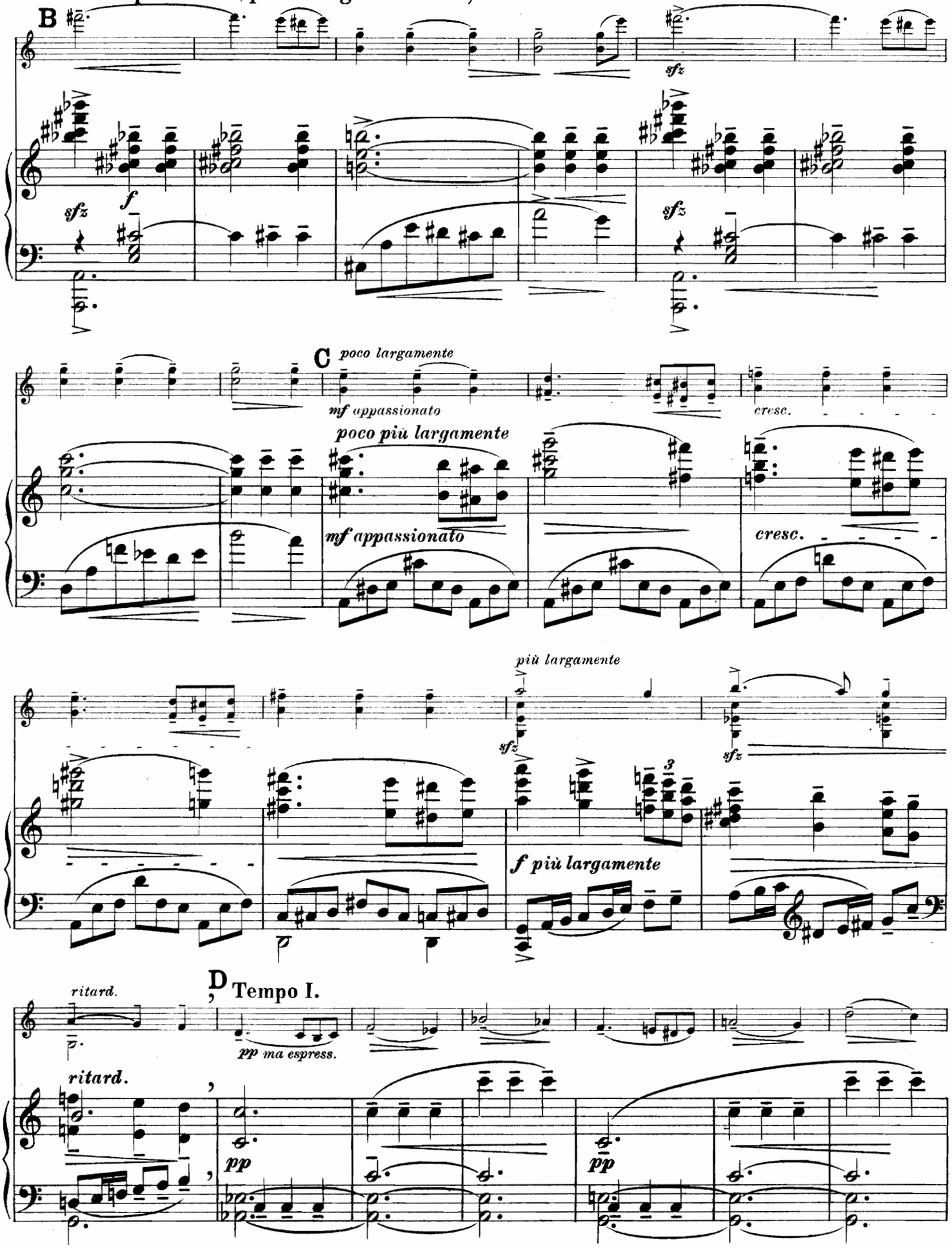

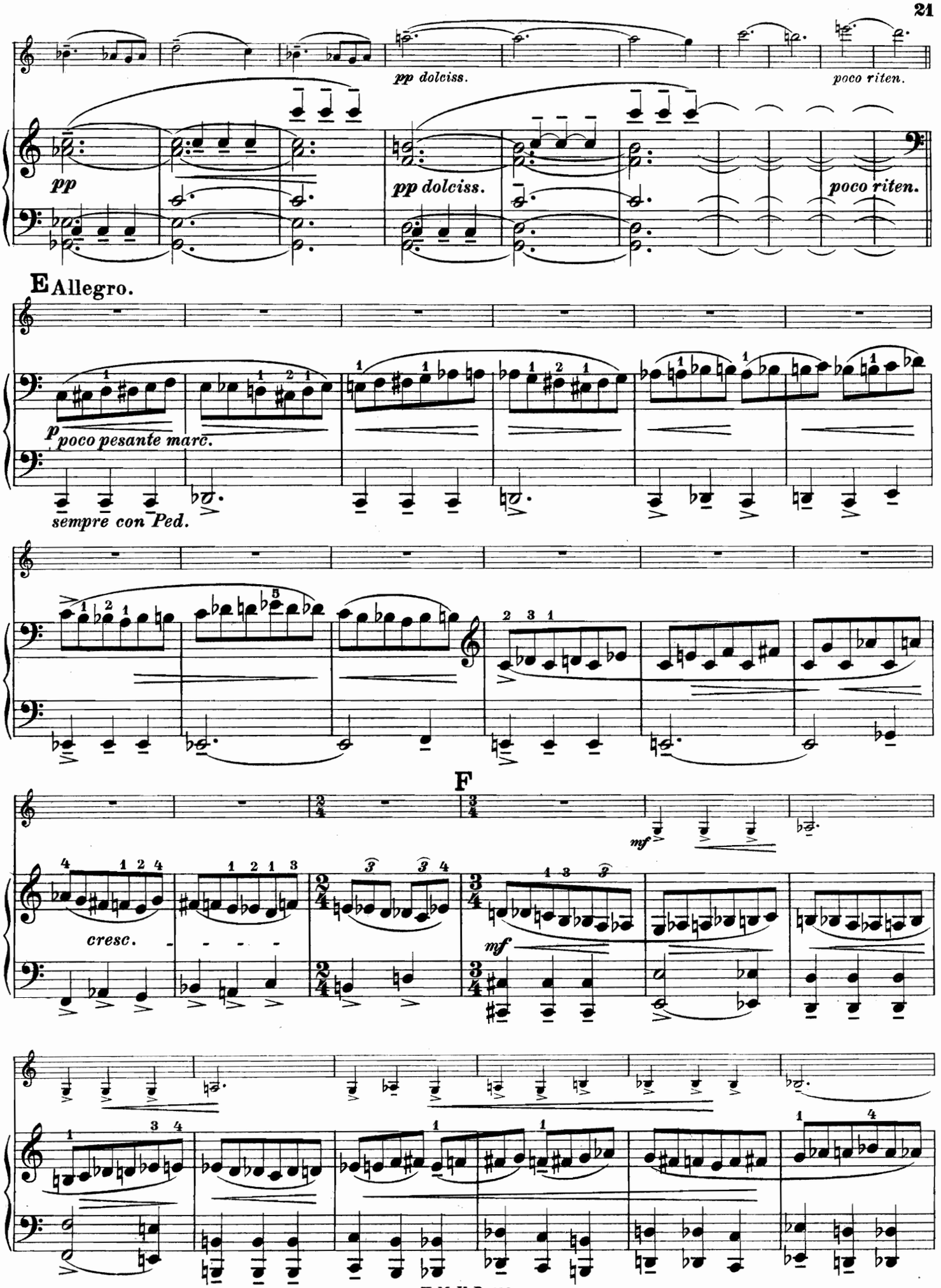
pp dolciss.
poco riten.
pp
pp dolciss.
poco riten.
E Allegro.
p poco pesante marc.
sempre con Ped.
F
mf
cresc.
mf

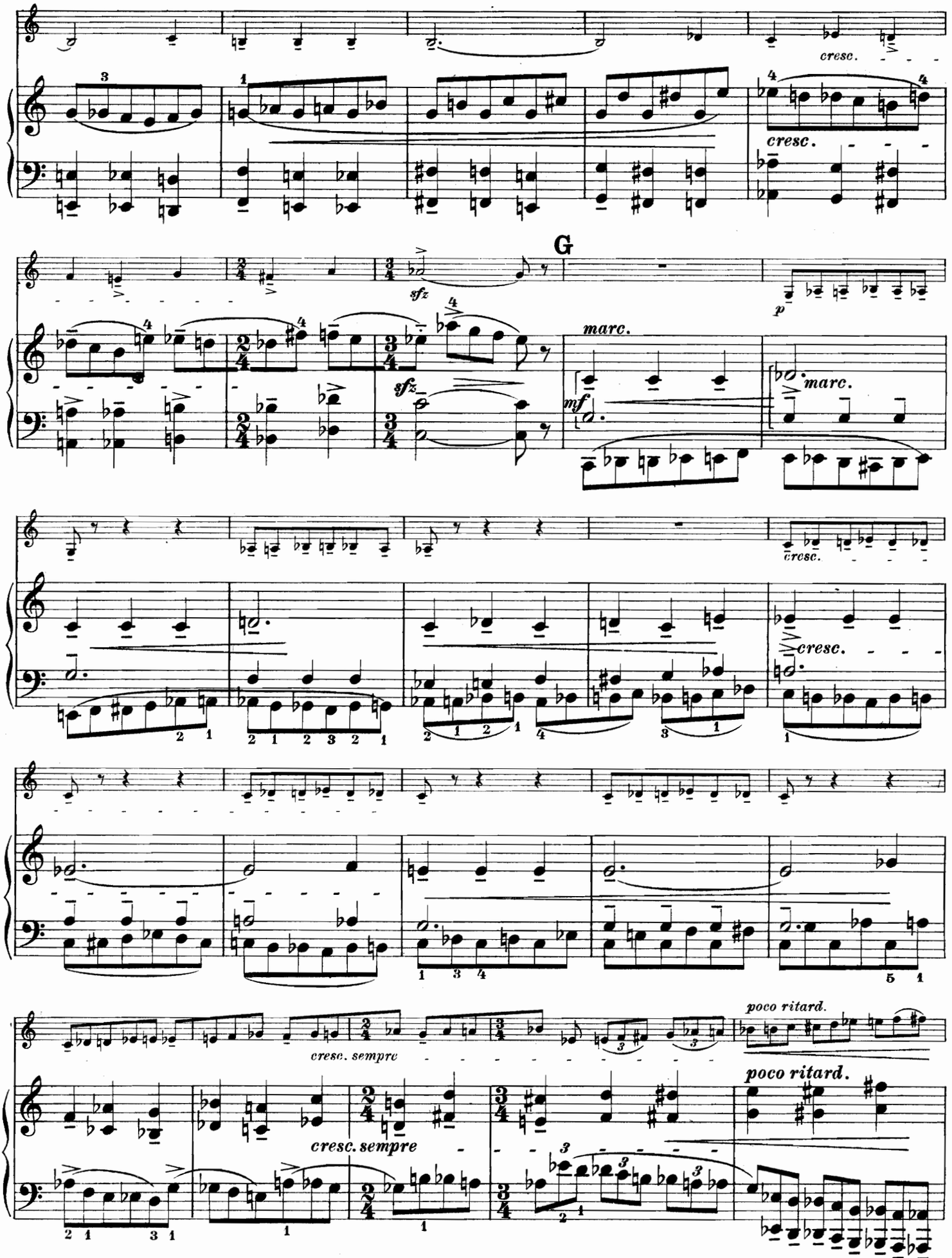
cresc.
cresc.
G
sfz
sfz
p
marc.
mf
marc.
cresc.
cresc.
cresc. sempre
poco ritard.
cresc. sempre
poco ritard.

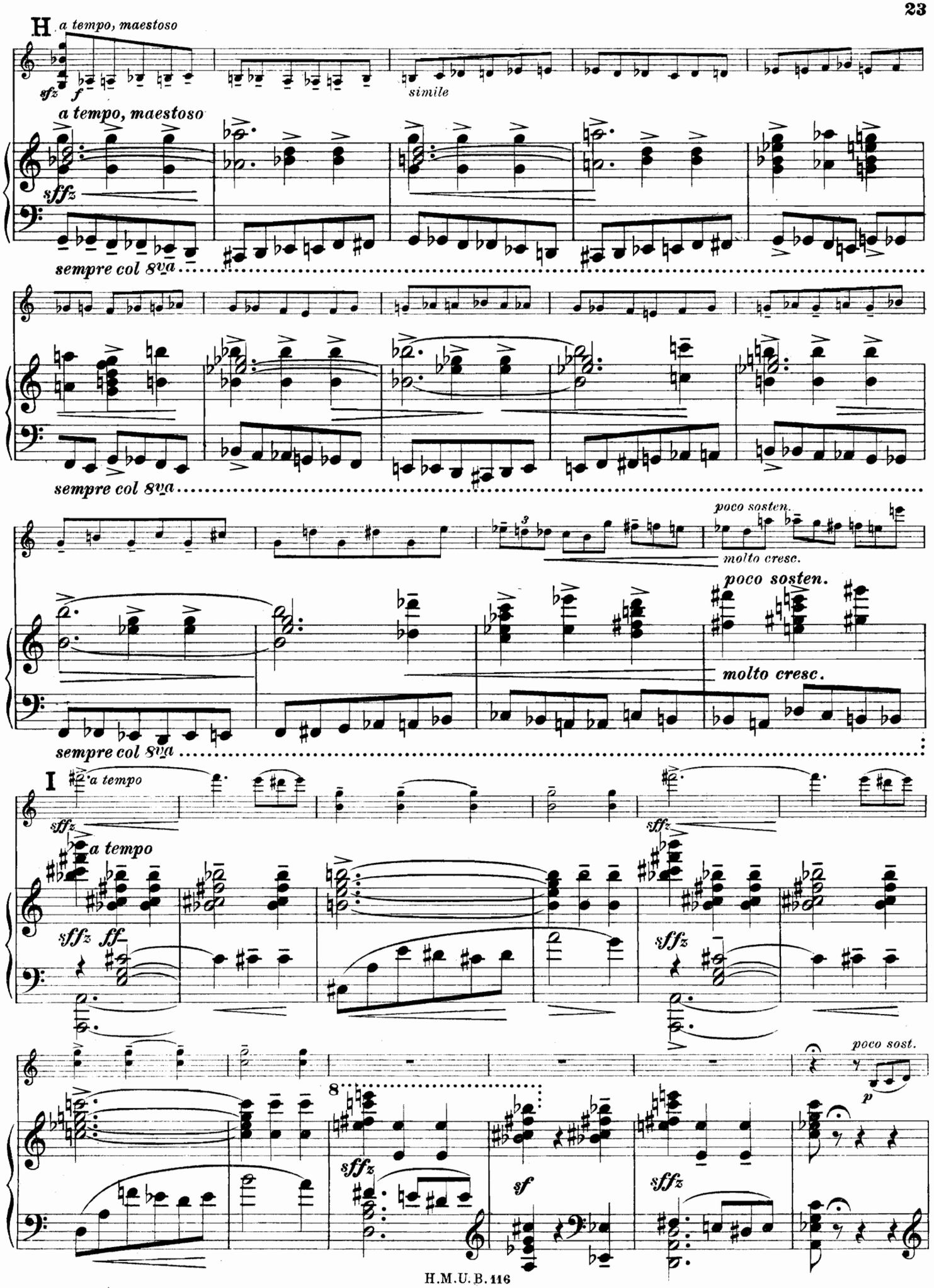
H
a tempo, maestoso
sfz
f
simile
a tempo, maestoso
sffz
sempre col 8va
sempre col 8va
poco sosten.
molto cresc.
poco sosten.
molto cresc.
sempre col 8va
I
a tempo
sffz
a tempo
sffz ff
sffz
sffz
poco sost.
p
8
sffz
sf
sffz

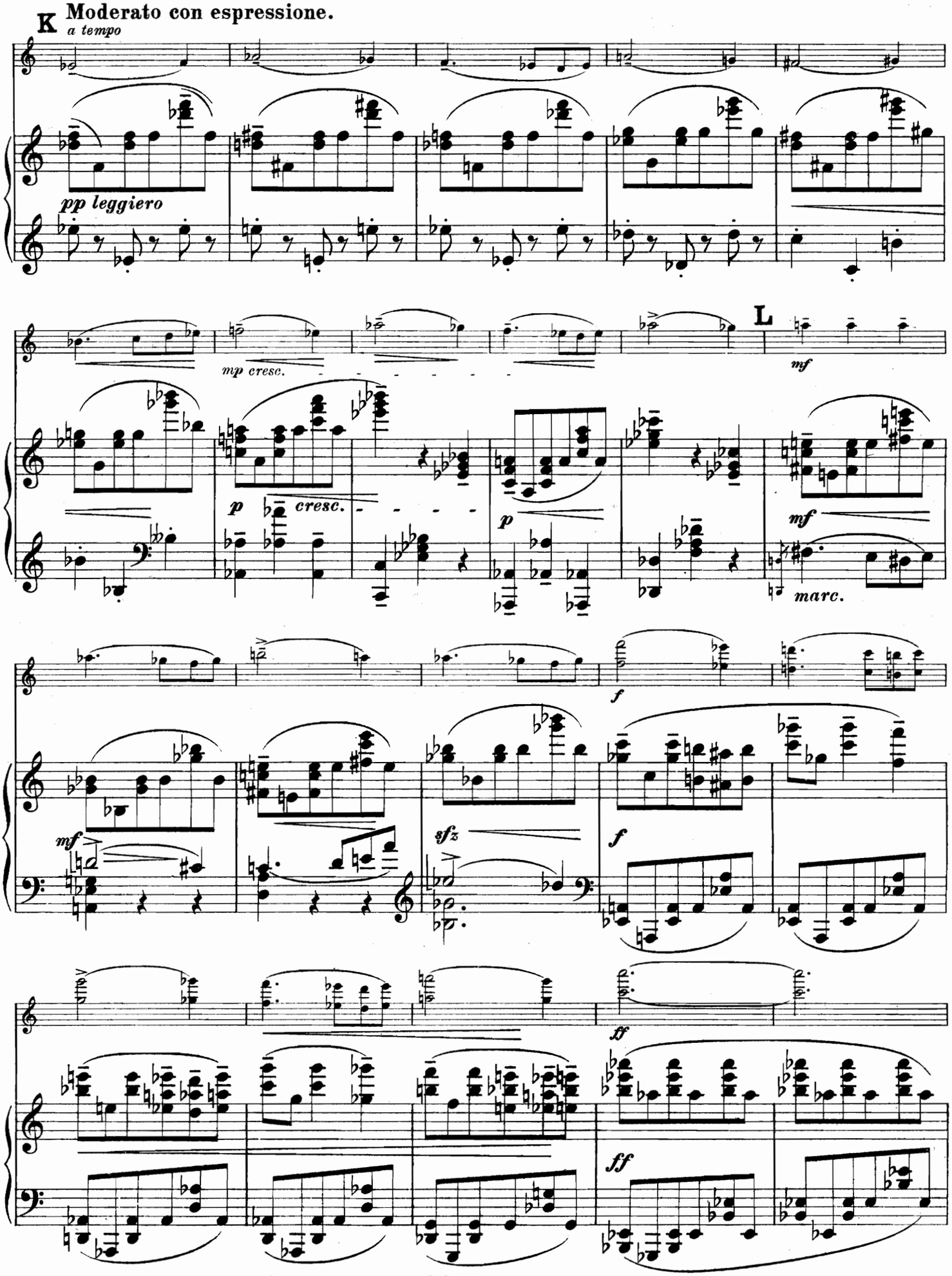
K
Moderato con espressione.
a tempo
pp leggiero
mp cresc.
L
mf
p
cresc.
p
mf
marc.
f
mf
sfz
f
ff
ff

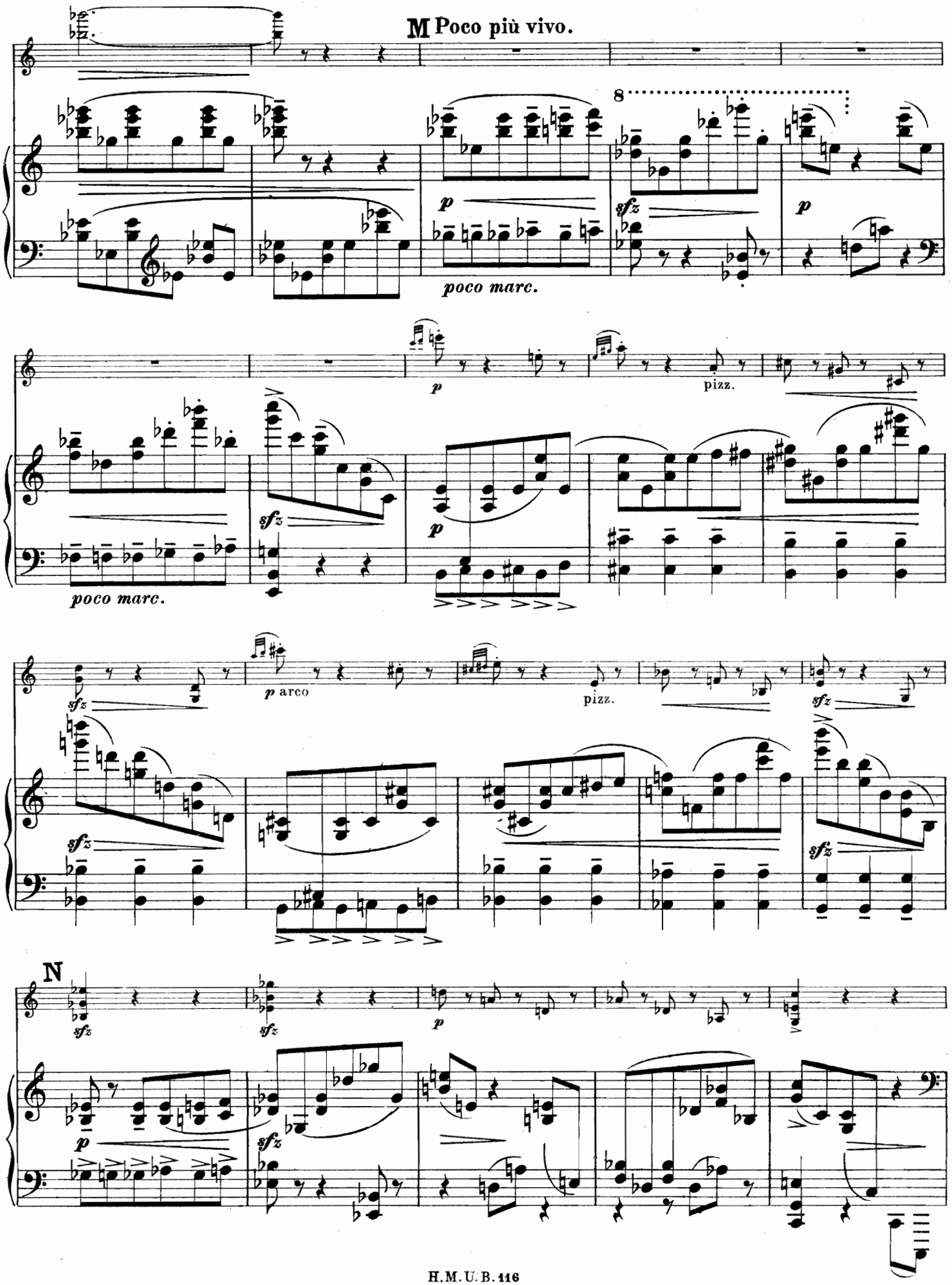
M Poco più vivo.
poco marc.
pizz.
poco marc.
p arco
pizz.
N

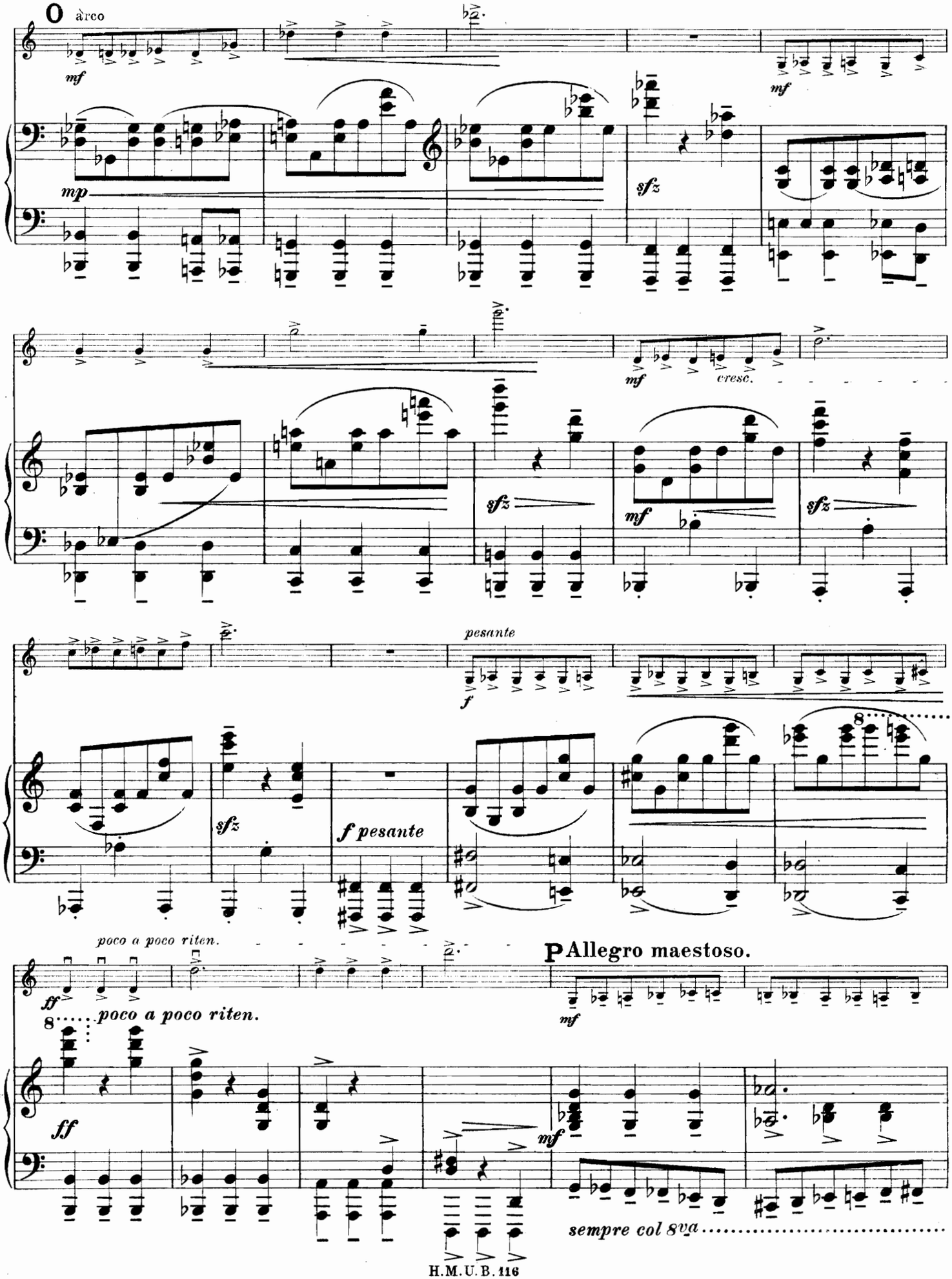
O arco
mf
mp
sfz
mf
cresc.
sfz
mf
sfz
pesante
f
sfz
f pesante
poco a poco riten.
ff
poco a poco riten.
P Allegro maestoso.
mf
ff
mf
sempre col 8va

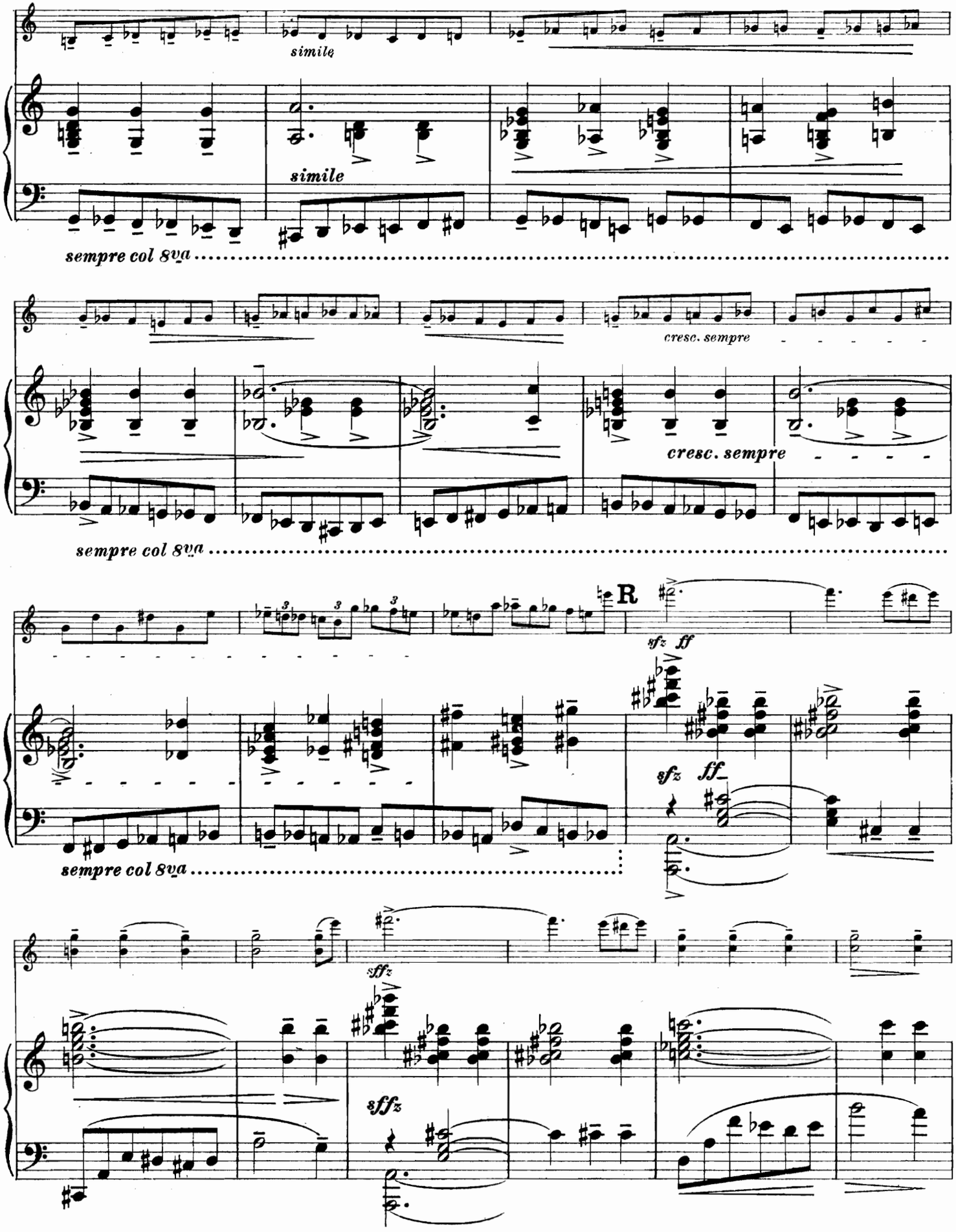
simile
simile
sempre col 8va
cresc. sempre
cresc. sempre
sempre col 8va
R
sfz ff
sfz ff
sempre col 8va
sffz
sffz

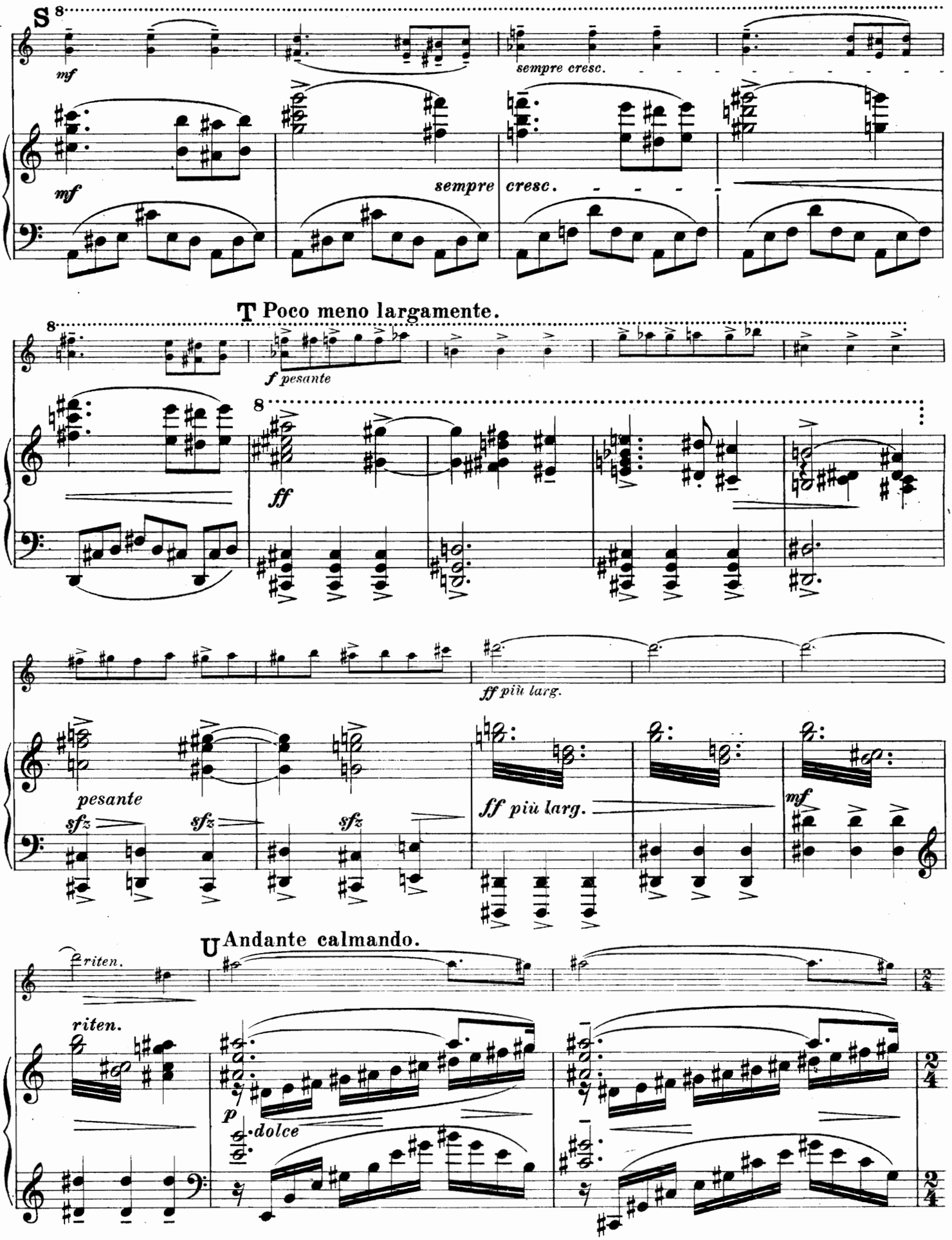
S
mf
sempre cresc.
mf
sempre cresc.
T Poco meno largamente.
f pesante
ff
ff più larg.
pesante
sfz
sfz
sfz
ff più larg.
mf
U Andante calmando.
riten.
riten.
p
dolce

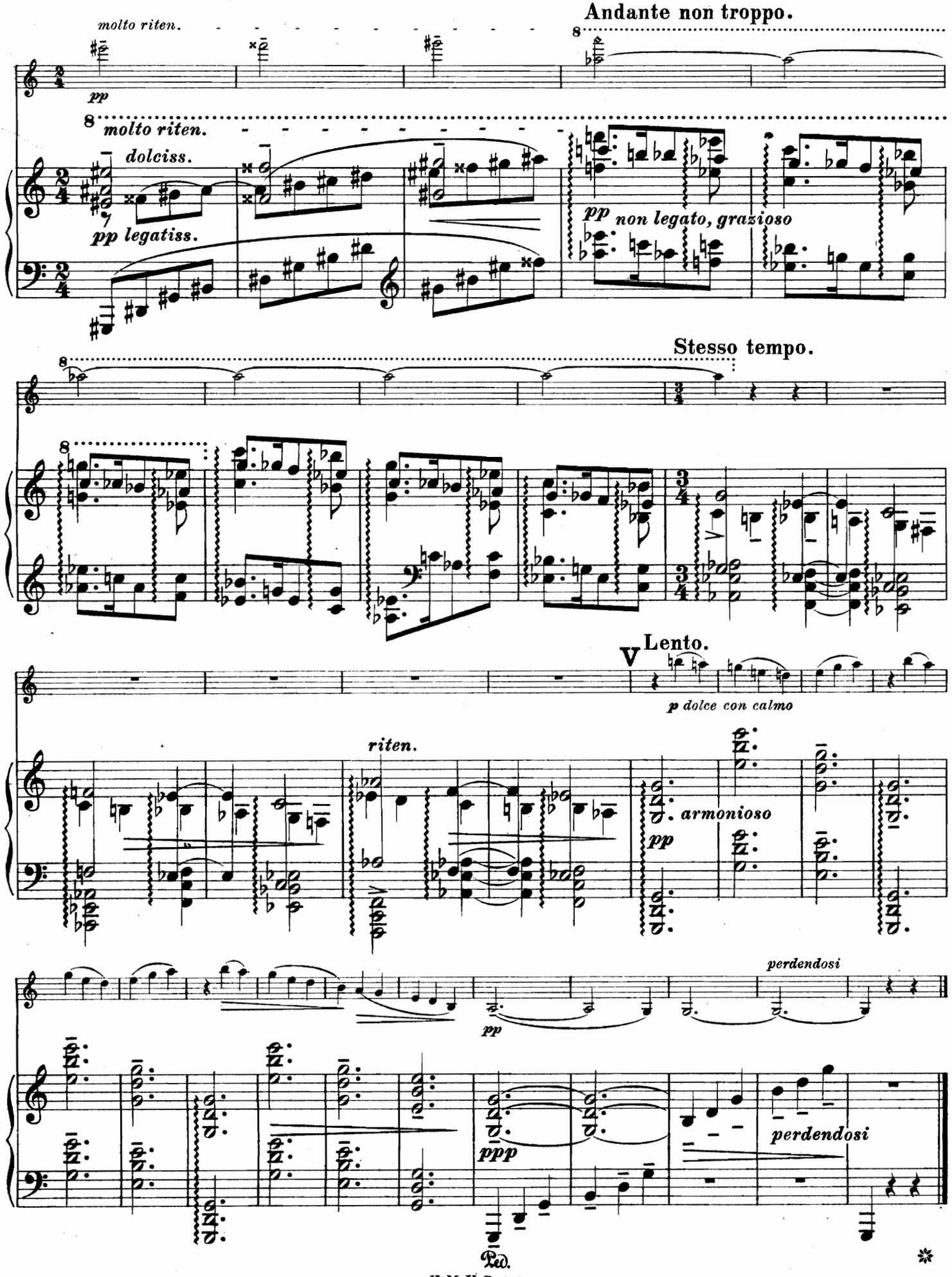
Andante non troppo.
molto riten.
pp
molto riten.
dolciss.
pp legatiss.
pp non legato, grazioso
Stesso tempo.
V Lento.
p dolce con calmo
riten.
armonioso
pp
perdendosi
pp
ppp
perdendosi
Ped.