Keep Moving.

Piano. Cake Walk. William White.
arr. by D. Onivas.

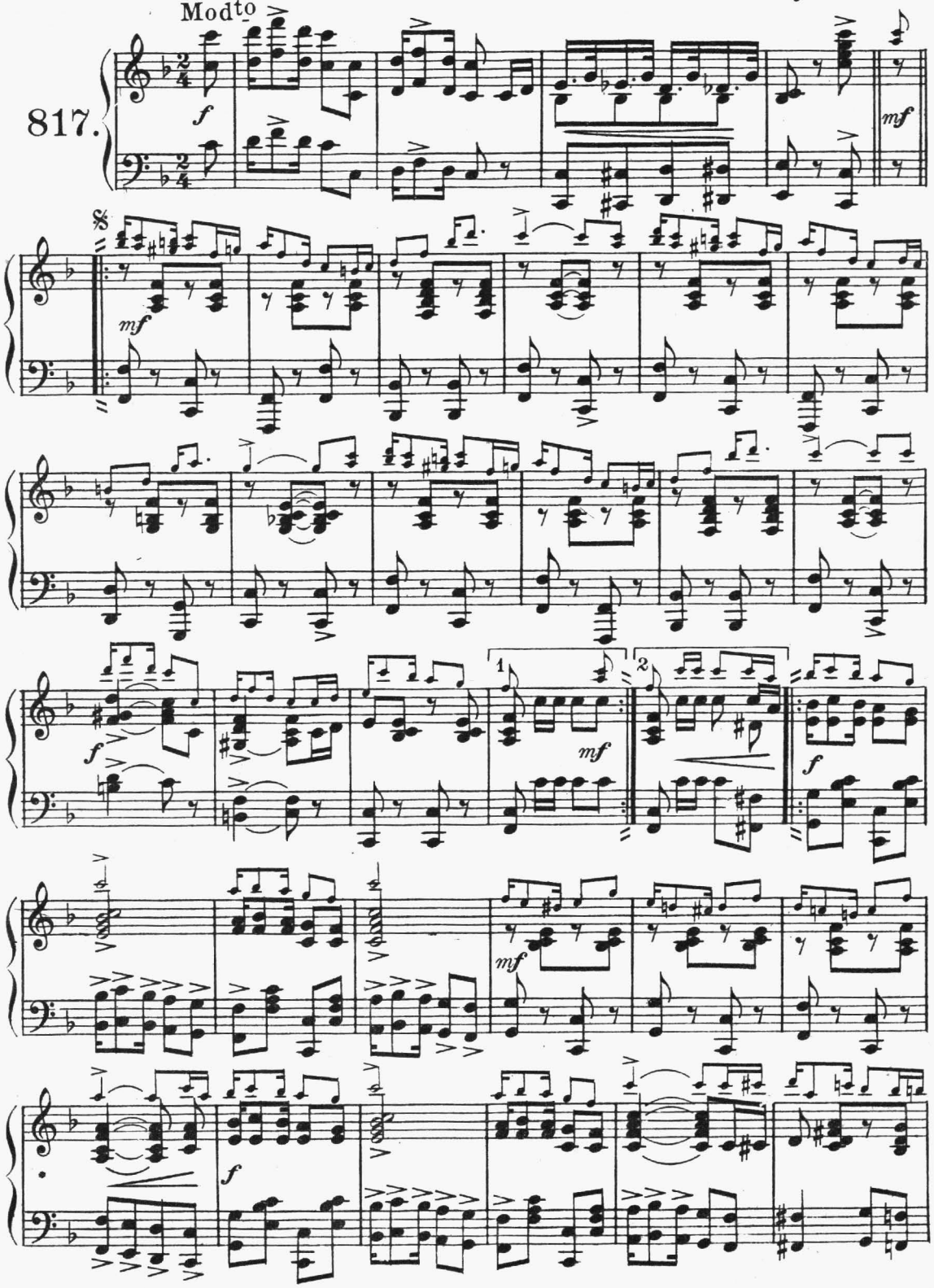

7986 - 8½ Copyr. MCMXV by Jos. W. Stern & Co. N.Y. British Copyr. Secured.

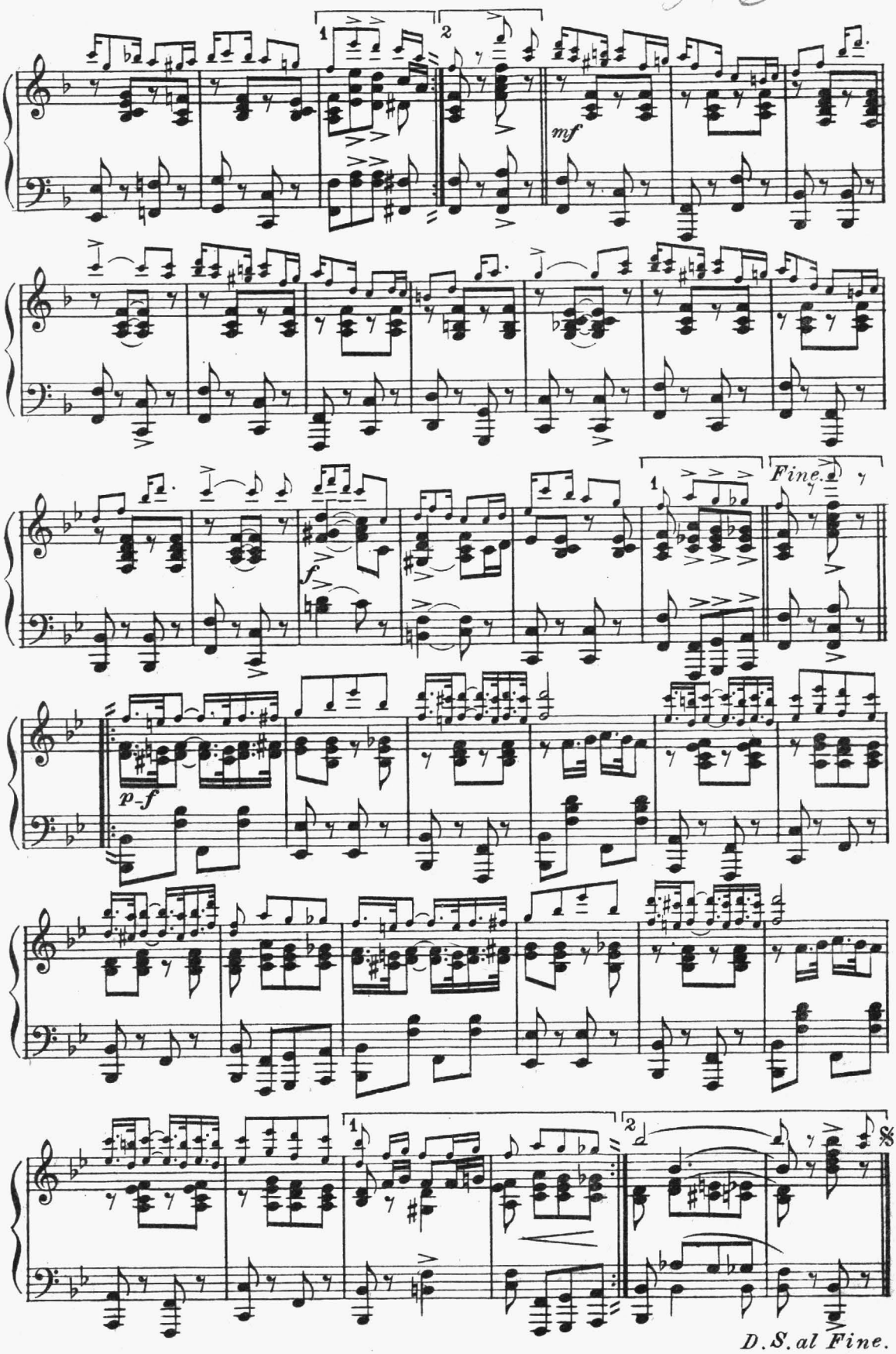
1
2
mf
f
Fine.
p-f
D.S. al Fine.

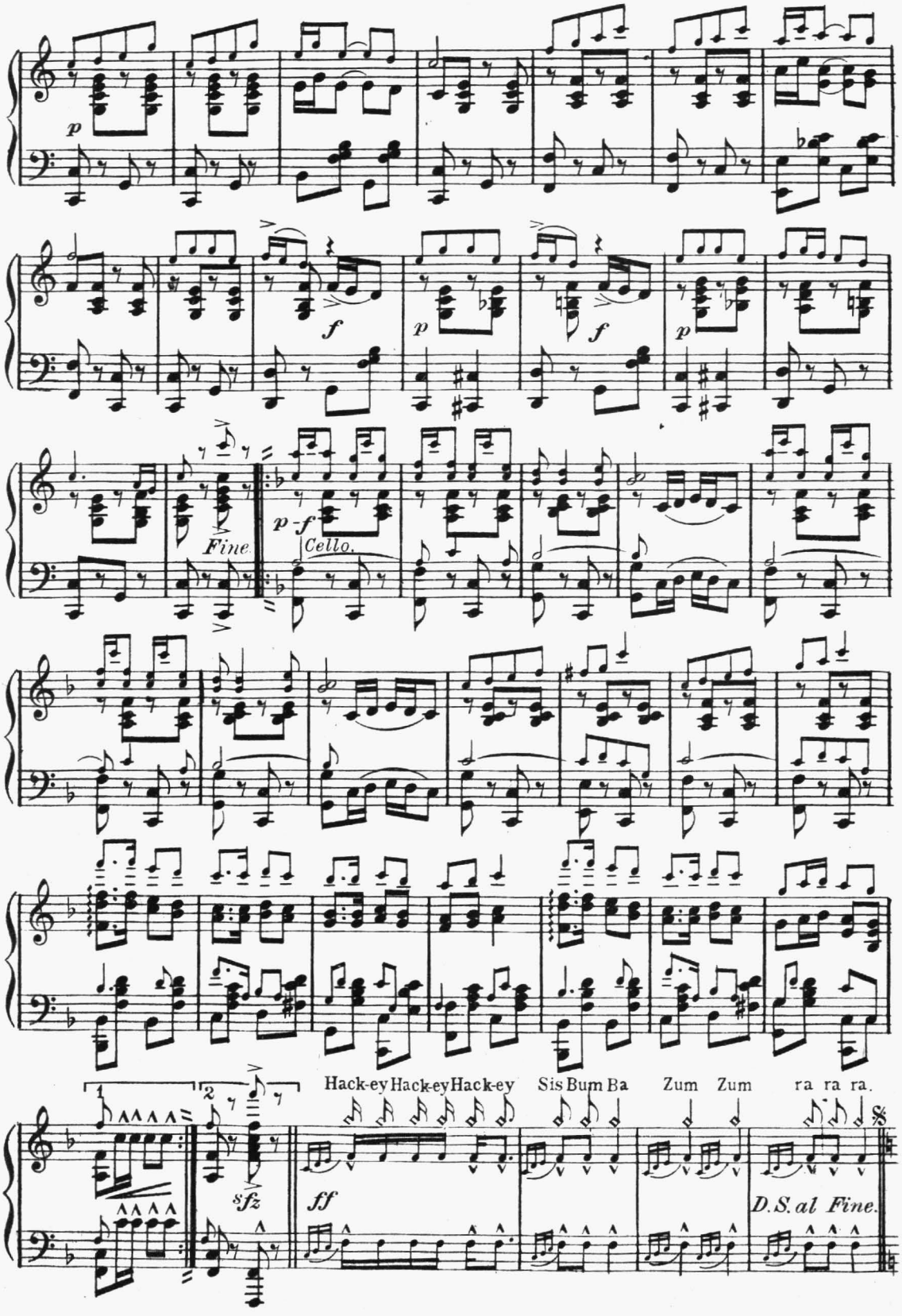
p
f
p
f
p
Fine.
p - f
Cello.
Hack-ey Hack-ey Hack-ey Sis Bum Ba Zum Zum ra ra ra.
1
2
sfz
ff
D.S. al Fine.

Keep Moving.

Flute or Piccolo.

Cake Walk.

William White
arr. by D. Onivas.

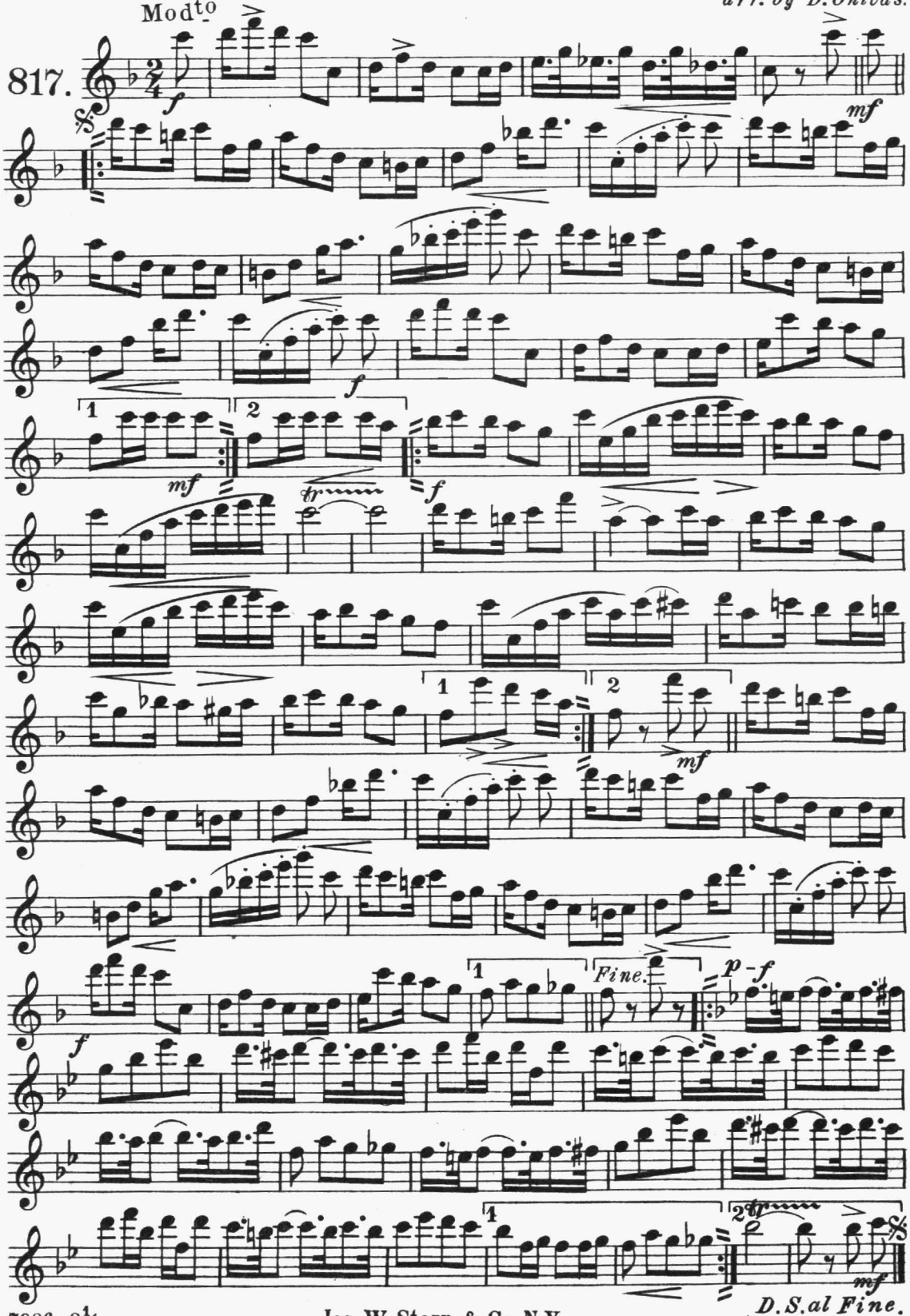

Jos. W. Stern & Co. N.Y.

H. A. Beibstein

346

Keep Moving.

Cake Walk.

1st Clarinet in B♭.

William White.
arr. by D. Onivas.

817. Mod^to

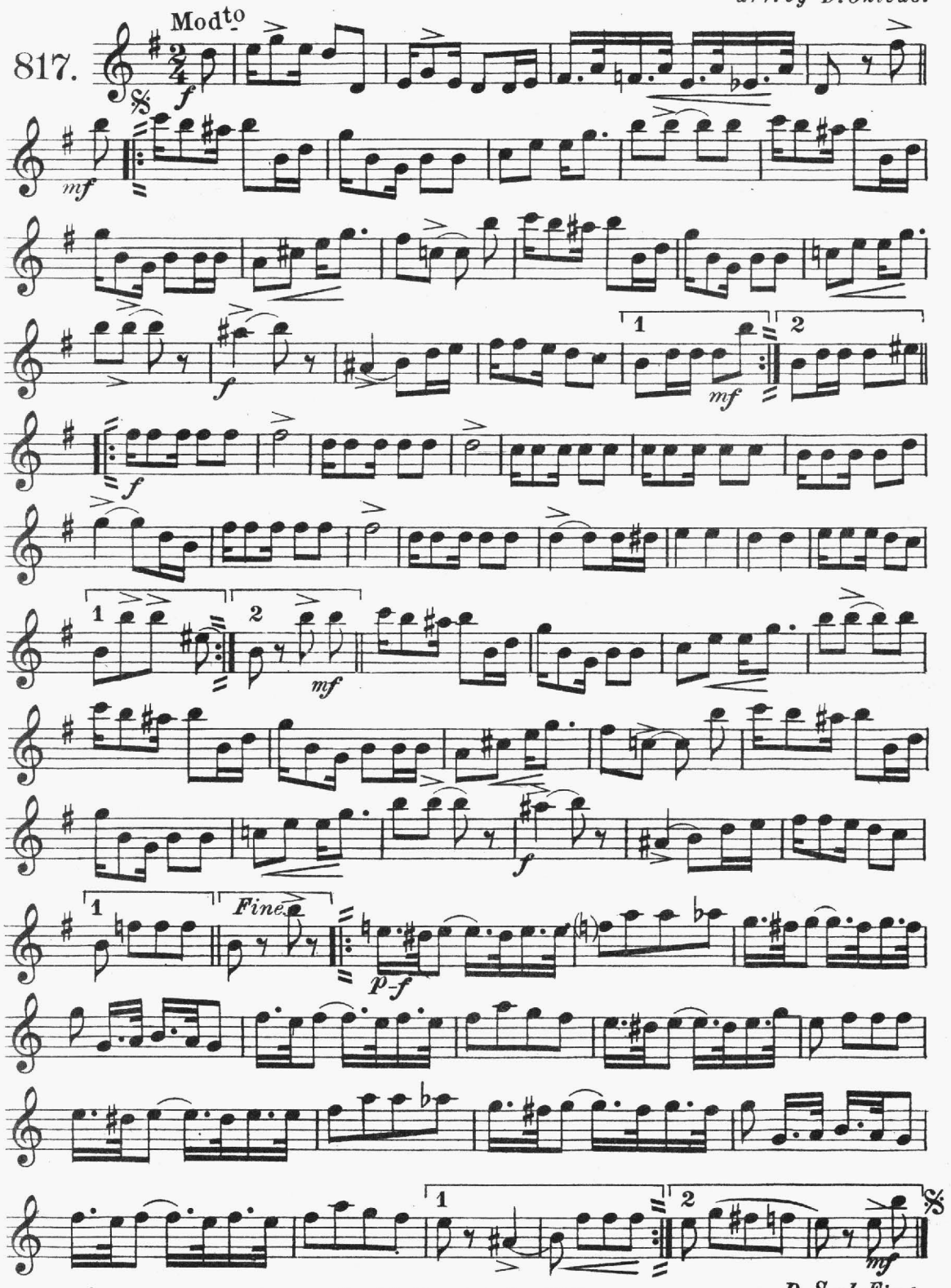

Jos. W. Stern & Co. N.Y.

346

Keep Moving.

Cake Walk.

1st Cornet in B♭.

William White.
arr. by D. Onivas.

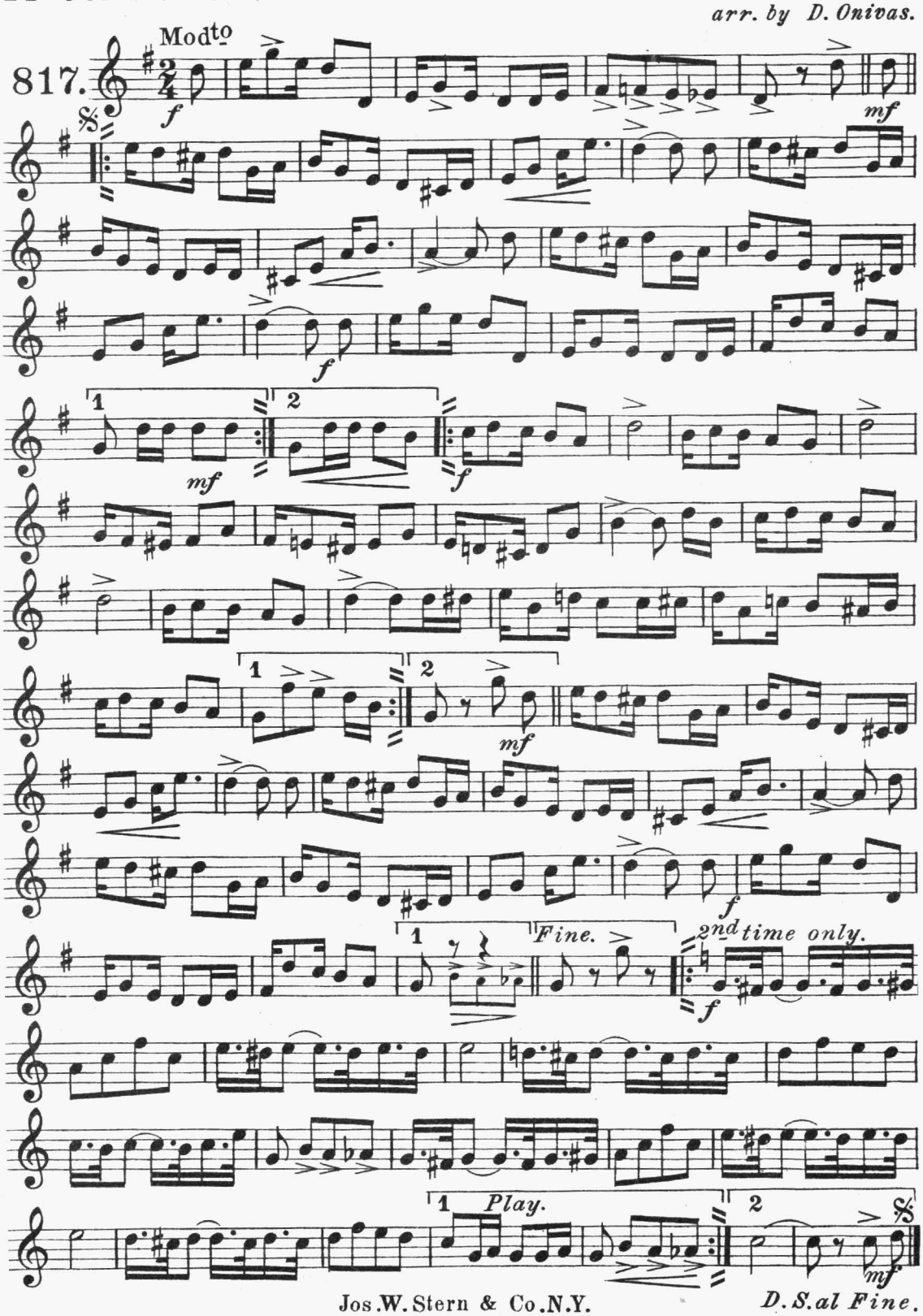

Jos. W. Stern & Co. N.Y.

Keep Moving.

Cake Walk.

2nd Cornet in B♭.

William White.
arr. by D. Onivas.

817. Mod^to

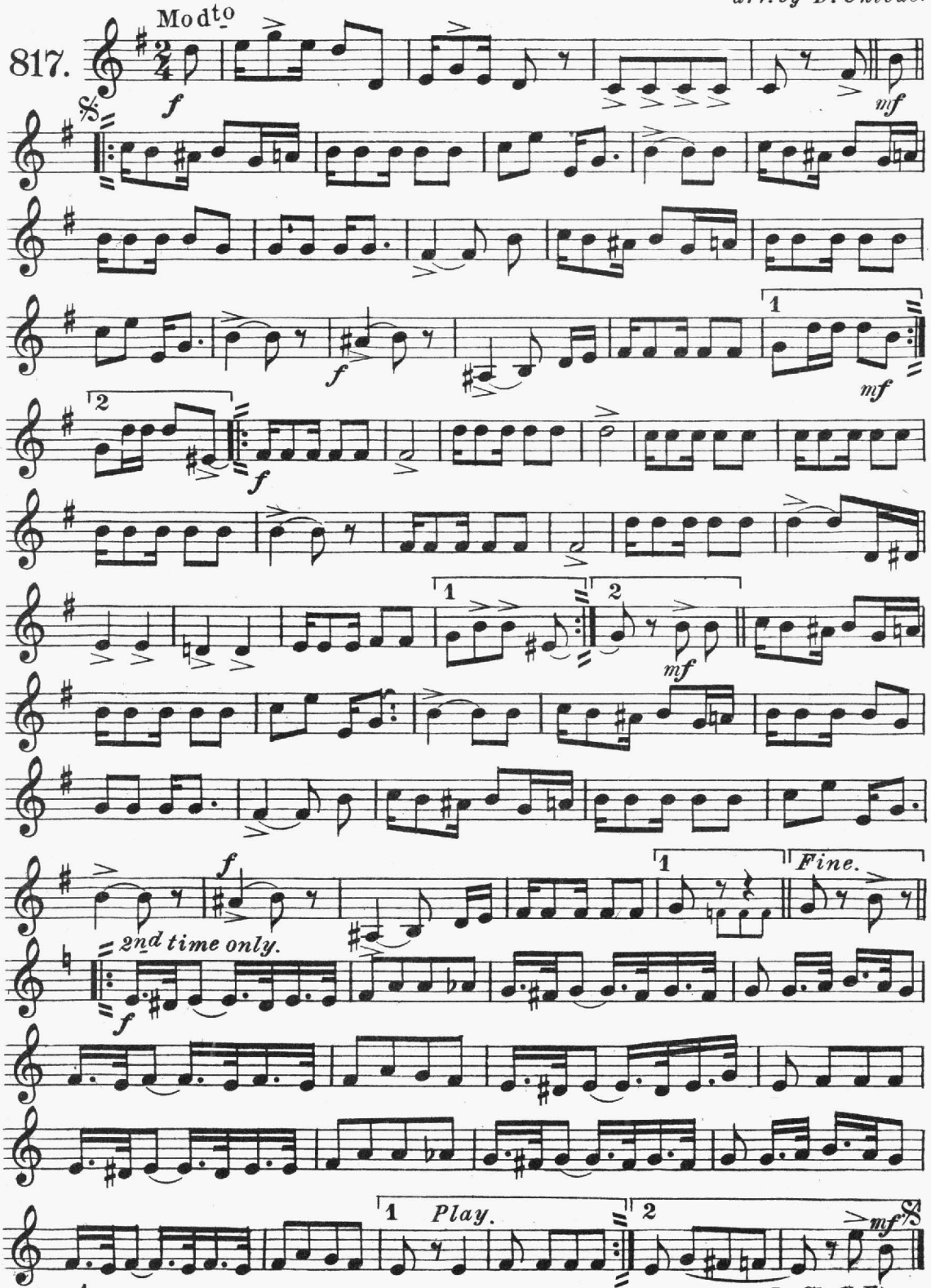

Jos. W. Stern & Co. N.Y.

D. S. al Fine.

H. A. Beibstein

346

Keep Moving.

Cake Walk.

Trombone.

William White.

arr. by D. Onivas.

817.

Mod^to

Horn.

f

𝄋

mf

1 2

f

1 2

mf

1

Fine.

2nd time only.

1 *Play.* 2 *Horn.*

𝄋

D.S. al Fine.

Jos. W. Stern & Co. N.Y.

Keep Moving.

Cake Walk.

Drums.

William White.

arr. by D. Onivas.

817.

Modto

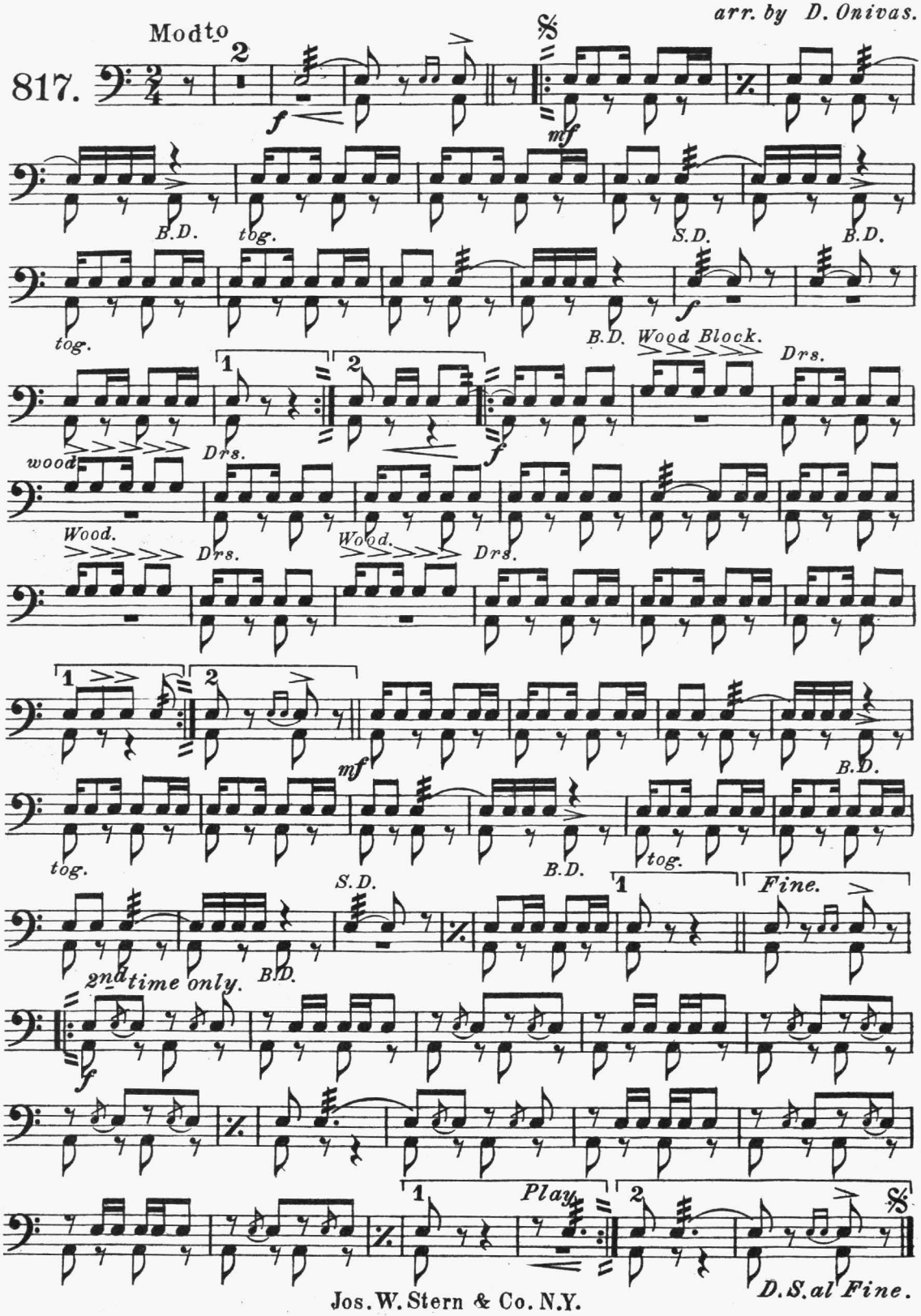

Jos. W. Stern & Co. N.Y.

Keep Moving.

Cake Walk.

1st Violin.

William White.
arr. by D. Onivas.

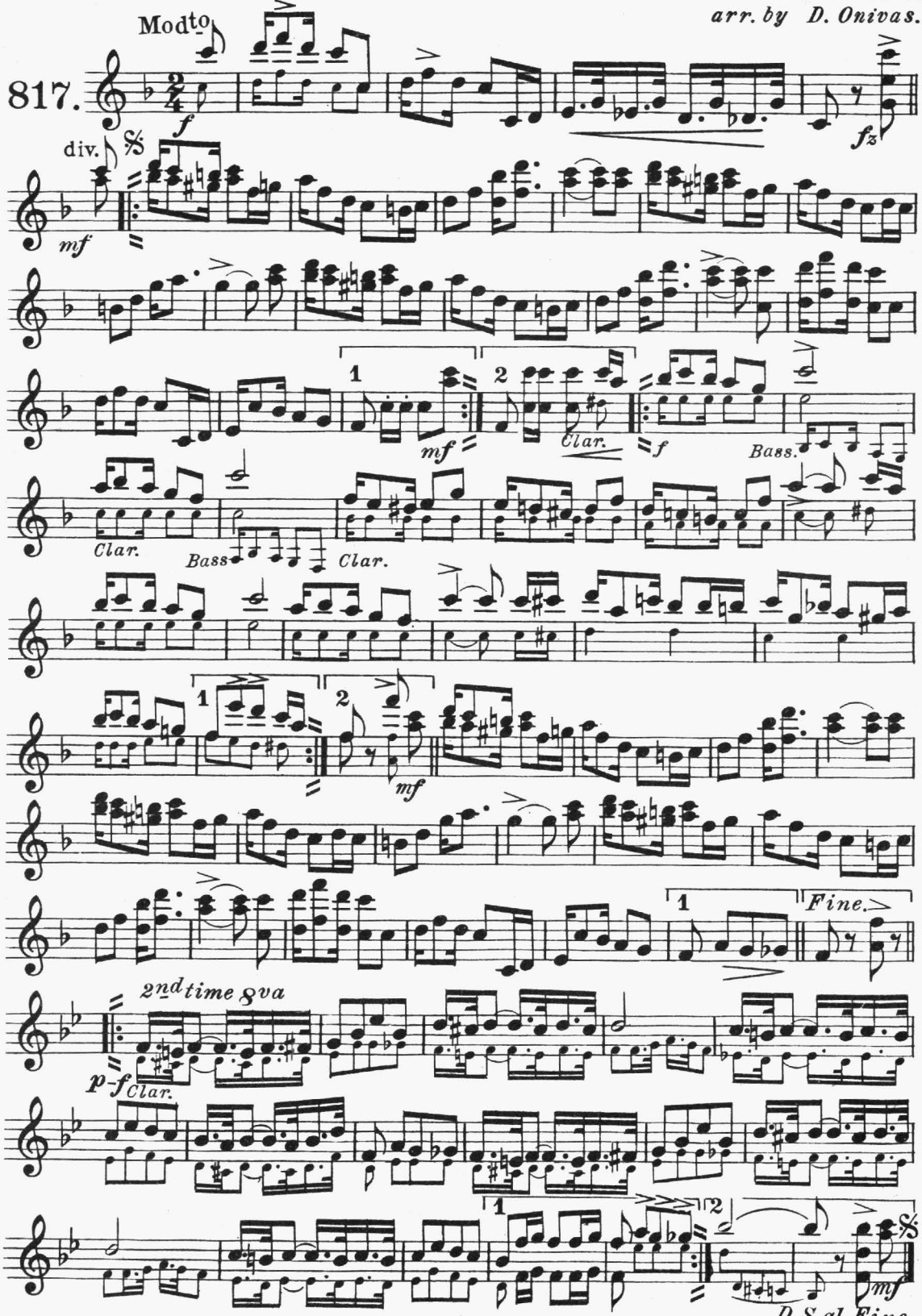

7986 - 8½ Copyr. MCMXV by Jos.W. Stern & Co.N.Y.
British Copyr. Secured.

H. A. Beibstein

346

Keep Moving.

Cake Walk.

2nd Violin.

William White.
arr. by D. Onivas.

817. Mod^to

f

mf

f

1 2

f

mf

f

1 *Fine.*

p-f

1 2

D.S.al Fine.

Jos.W. Stern & Co. N.Y.

346

Keep Moving.

Cake Walk.

Viola.

William White.
arr. by D. Onivas.

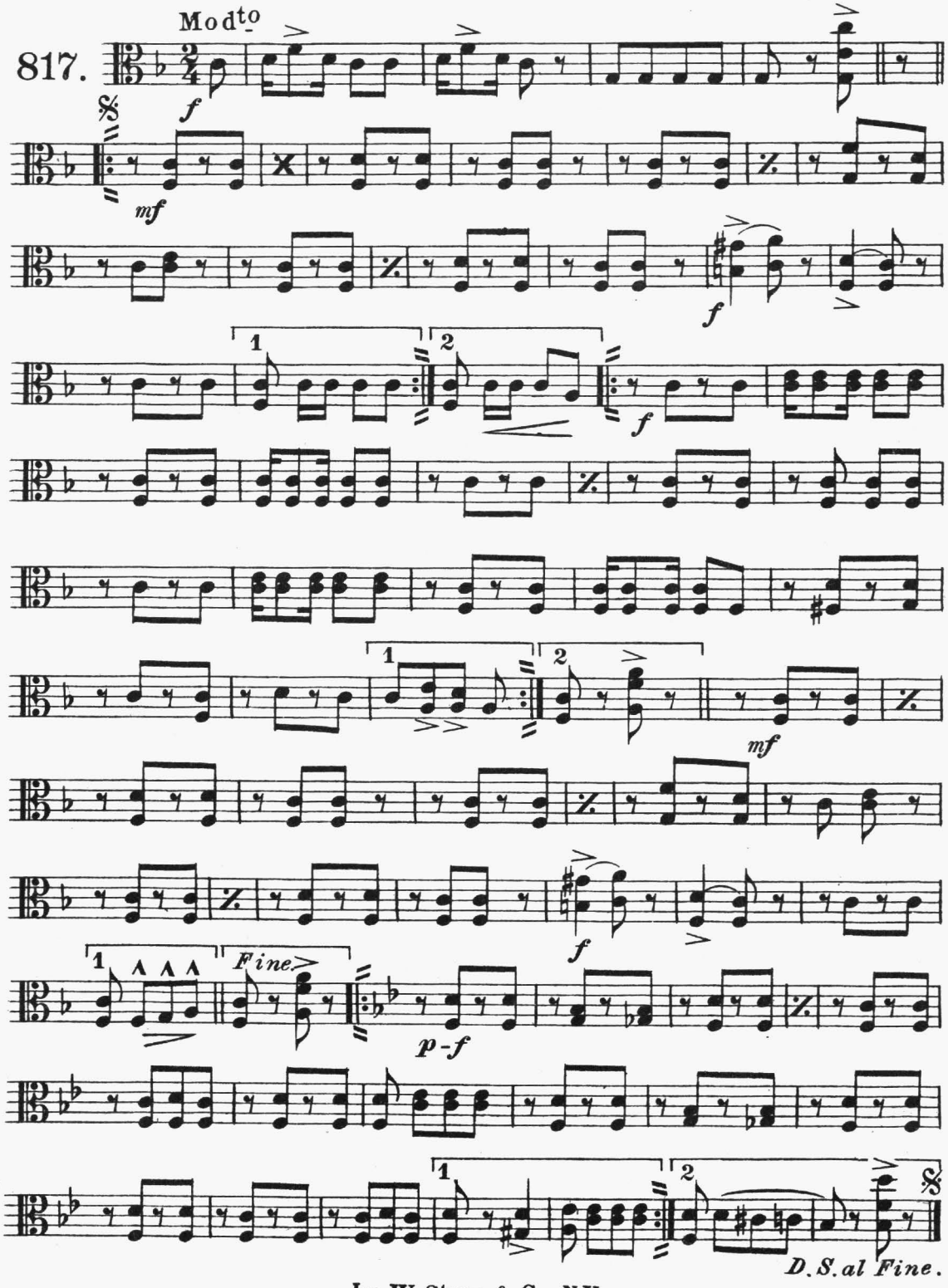

Jos. W. Stern & Co. N.Y.

H. A. Baibian

346

Keep Moving.

Cake Walk.

Cello.

William White.
arr. by D. Onivas.

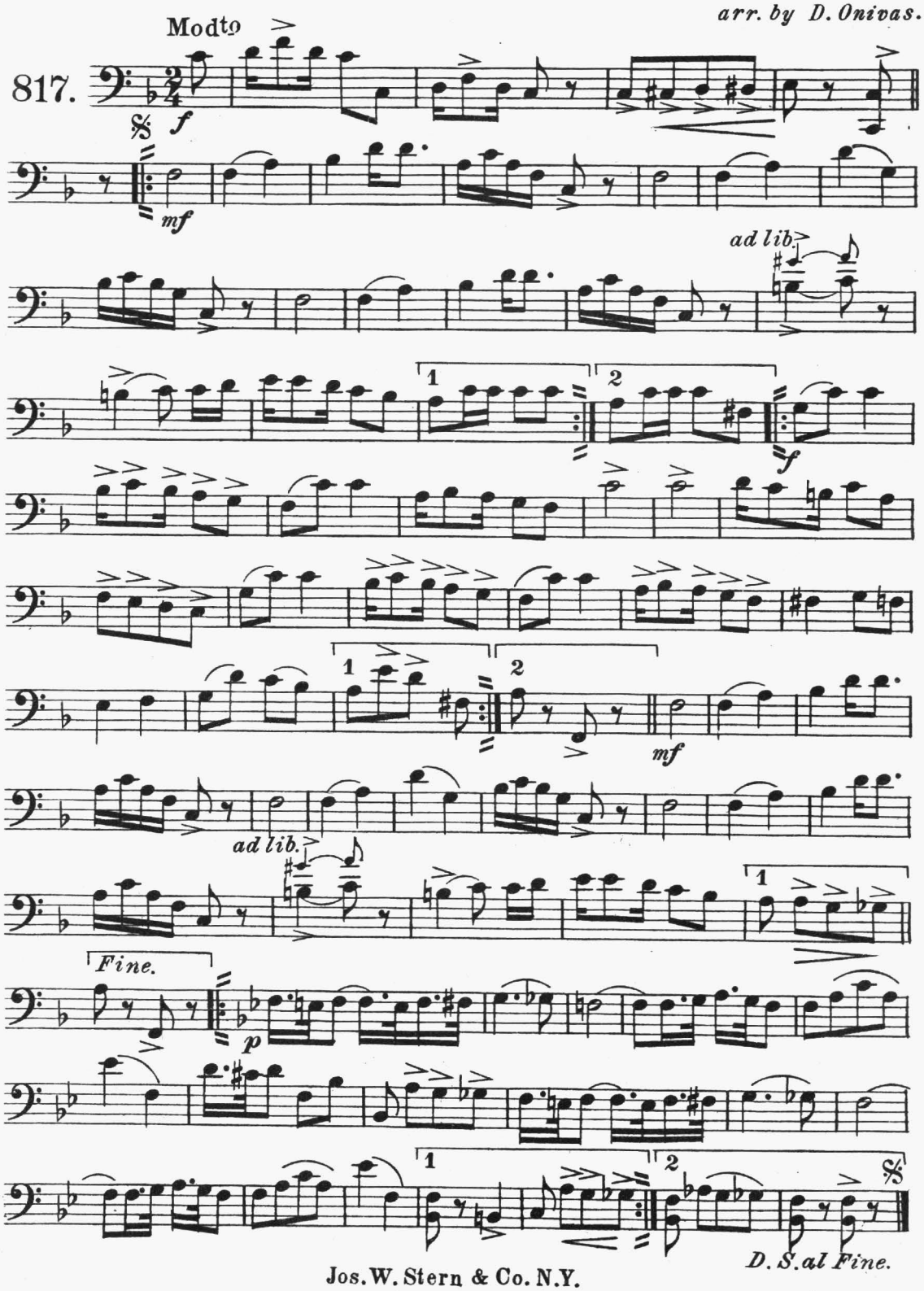

Jos. W. Stern & Co. N.Y.

Keep Moving.

Cake Walk.

Bass.

William White.

arr. by D. Onivas.

Mod^to

817.

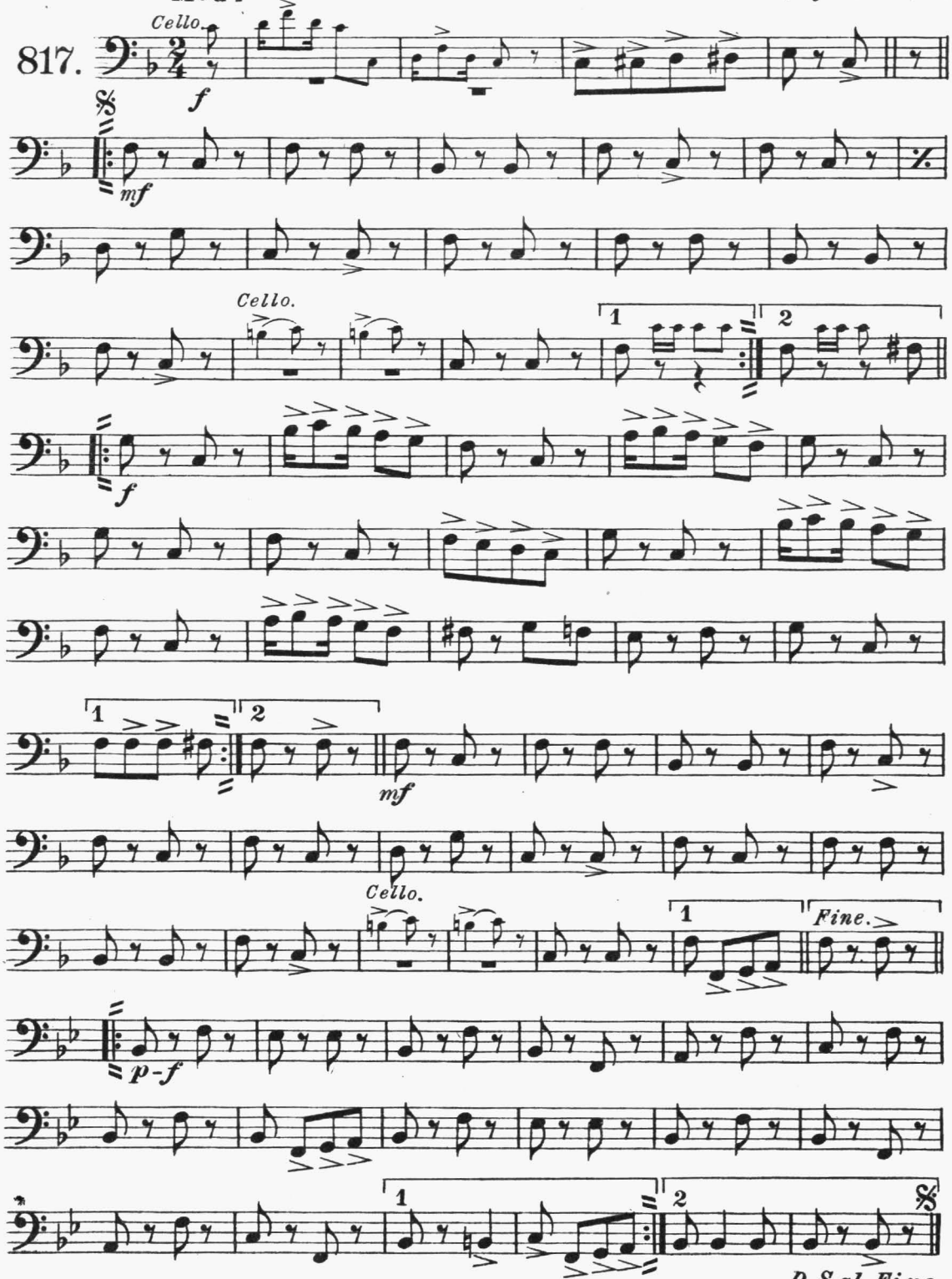

Jos.W.Stern & Co.N.Y.