BABILLAGE.

Entre Acte.

Piano.

G del Castillo
arr. by Irenée Bergé.

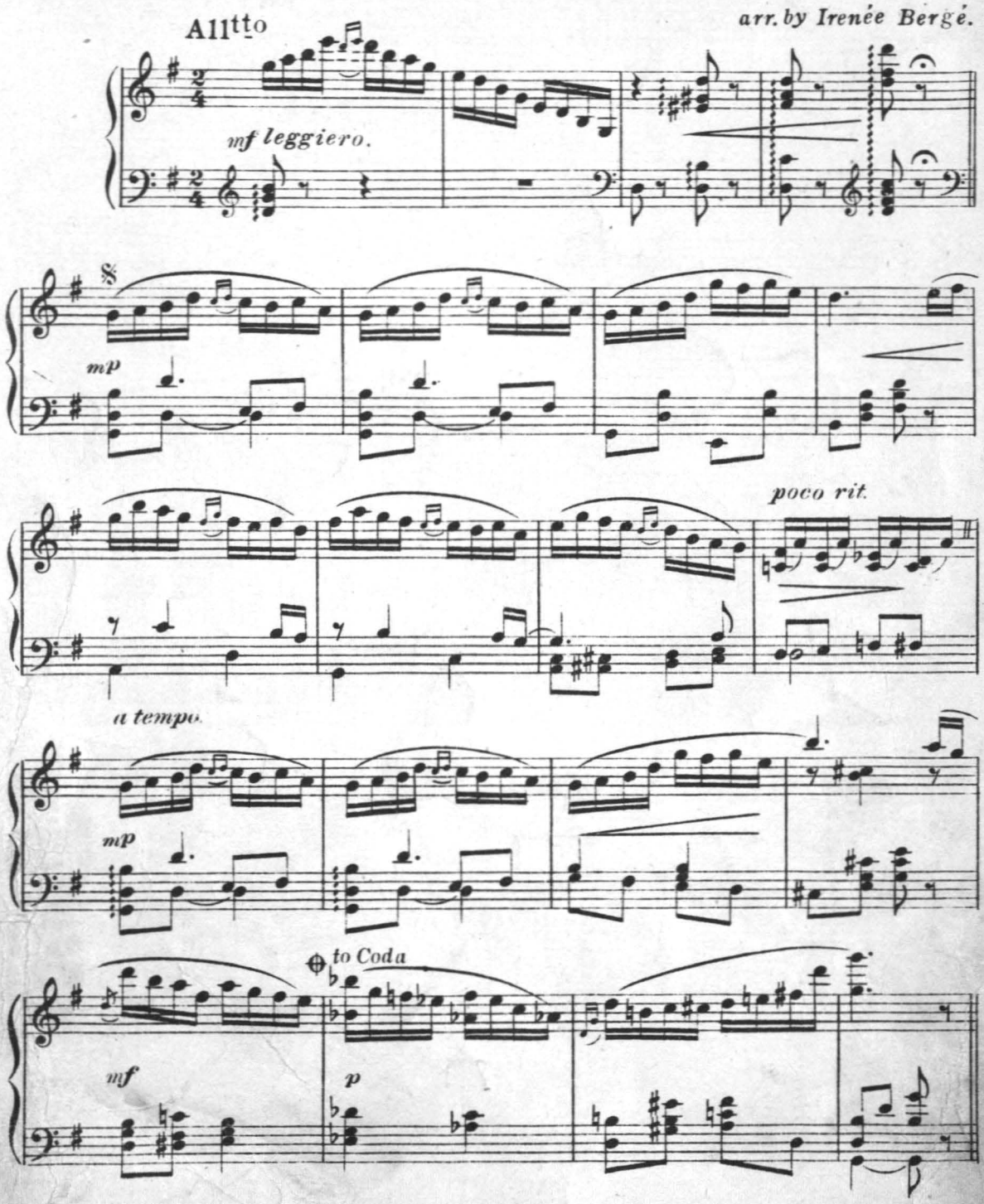

Copyright 1917 by S.M.BERG, Columbia Theatre Bldg.N.Y.
International Copyright Secured.

Piano.

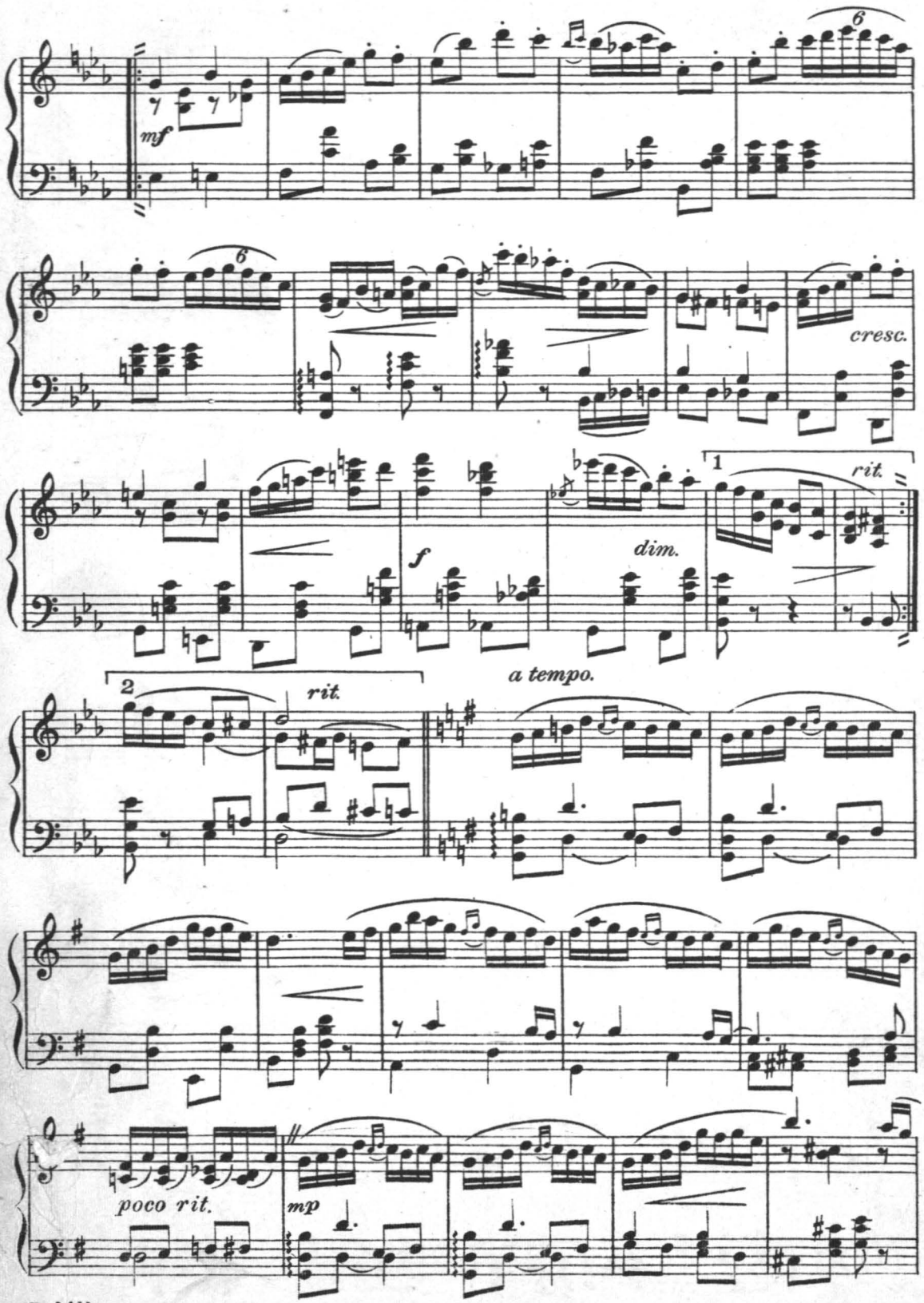

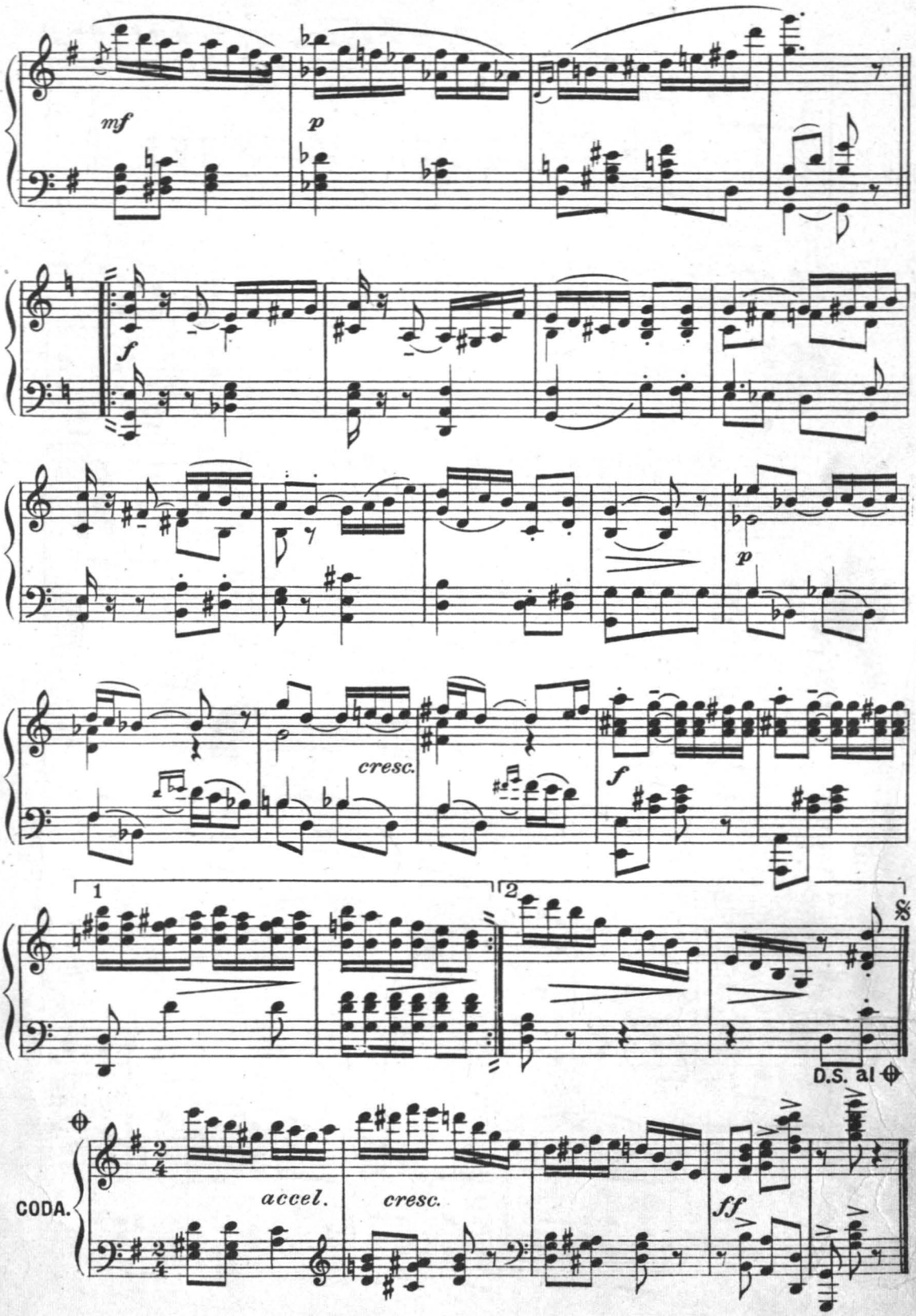
mf
p
f
p
cresc.
f
1
2
D.S. al
CODA.
accel.
cresc.
ff

H. A. Beilstein

BABILLAGE.

Entre Acte.

Flute.

G. del Castillo.

arr. by Irenée Bergé.

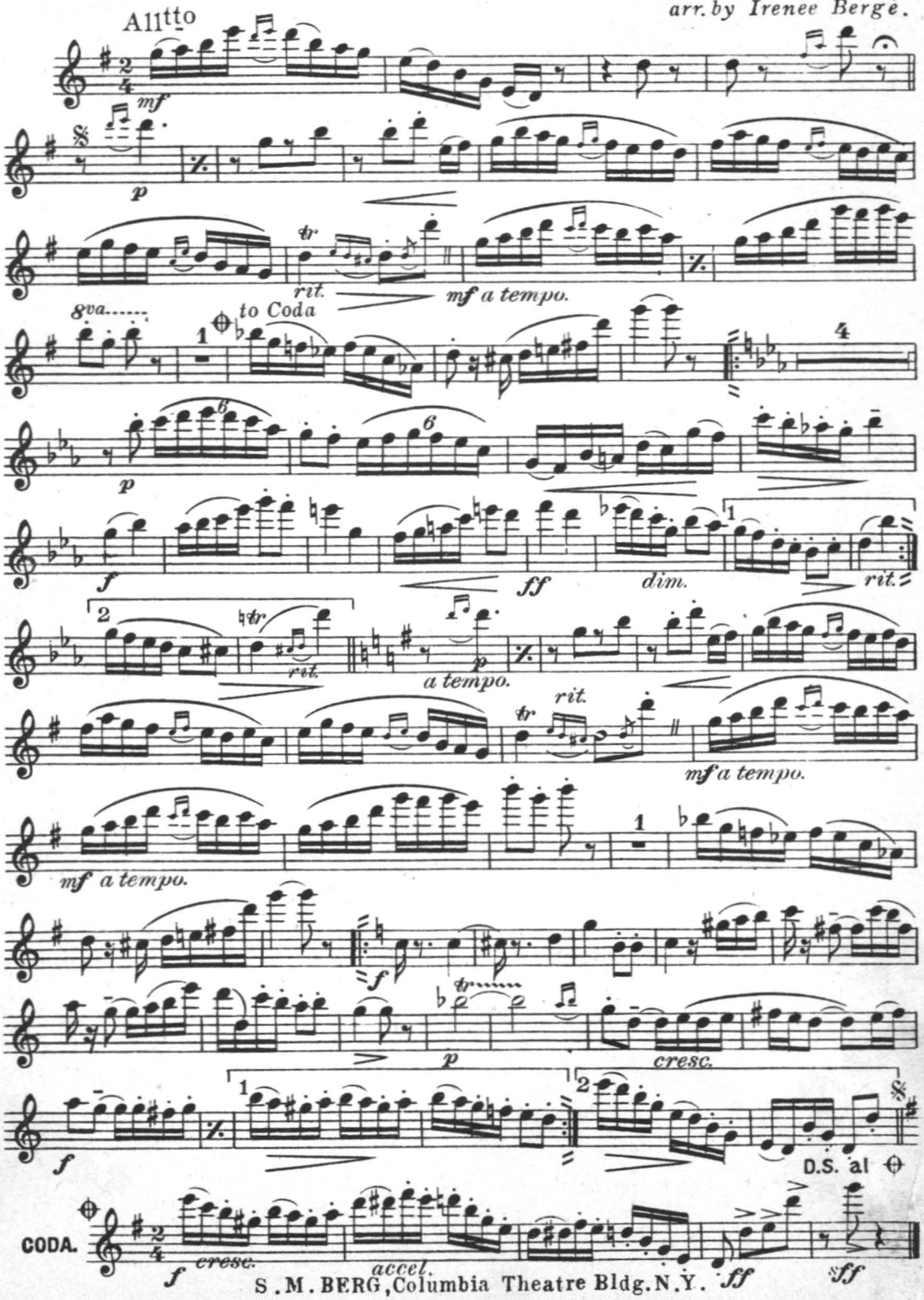

S. M. BERG, Columbia Theatre Bldg. N.Y.

H. A. Beibstein

BABILLAGE.

Entre Acte.

1st Clarinet in B♭.

G. del Castillo.
arr. by Irenée Bergé.

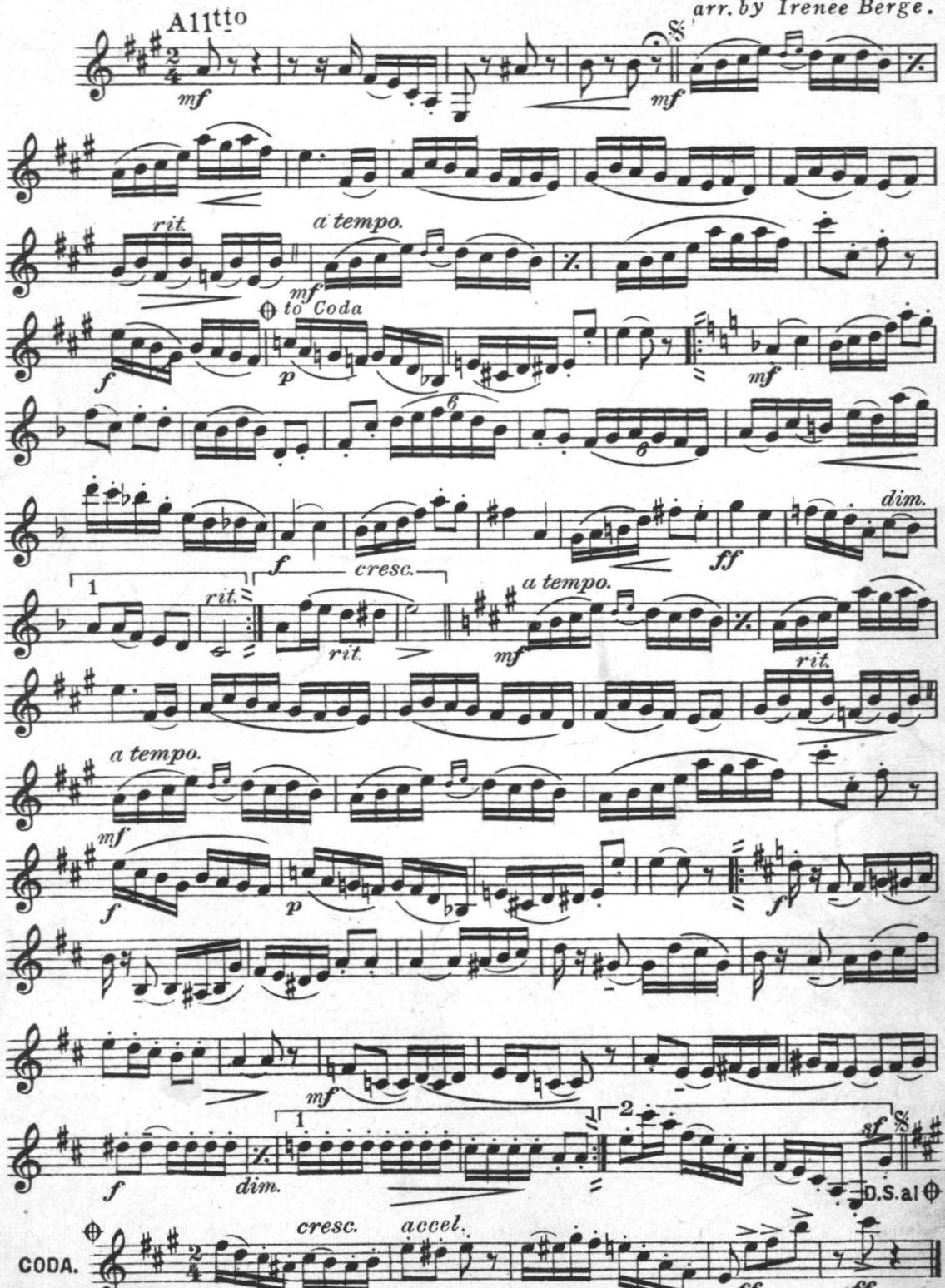

S. M BERG, Columbia Theatre Bldg. N.Y.

BABILLAGE.

Entre Acte.

Cornets in B♭.

G. del Castillo.
arr. by Irenée Bergé.

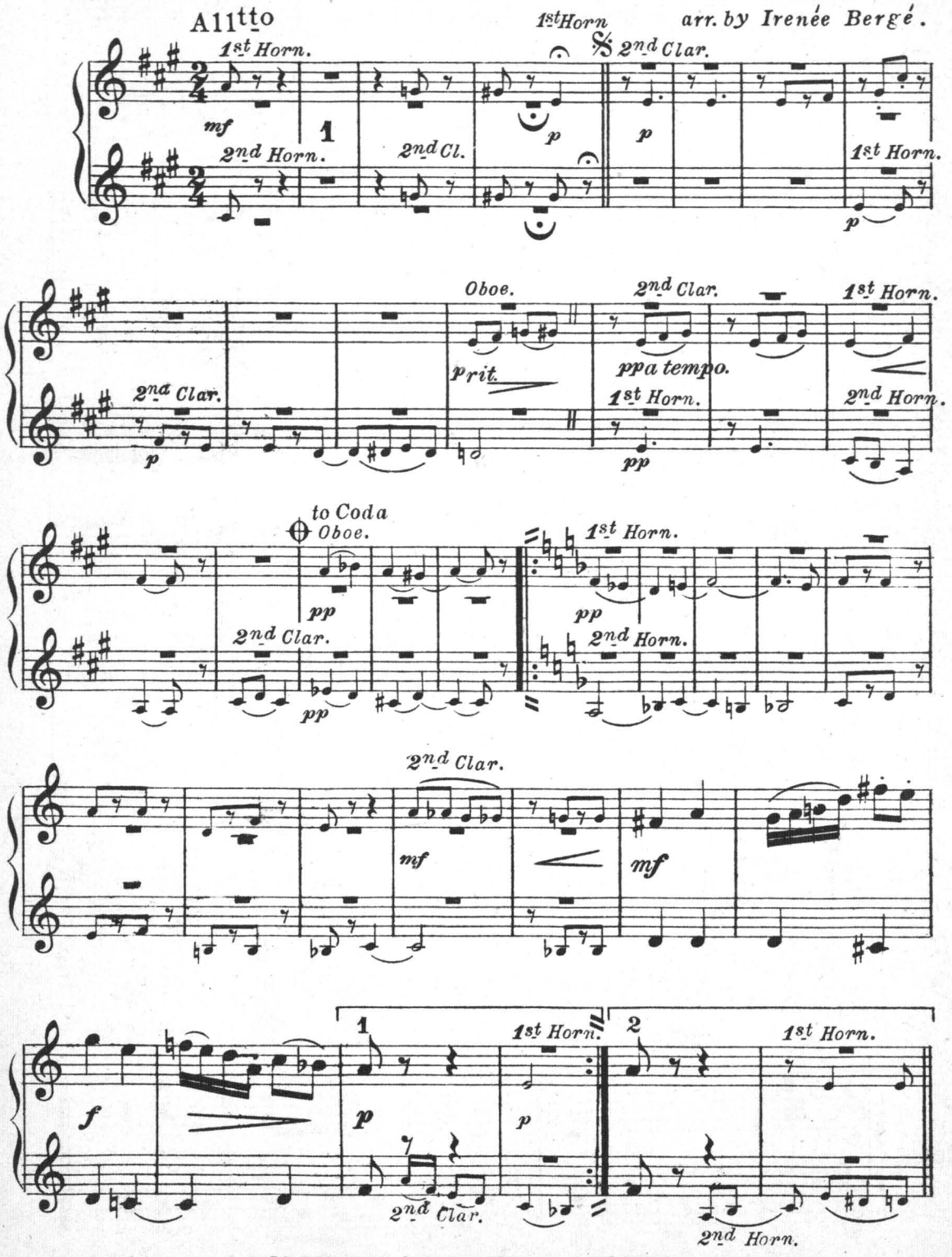

S.M.BERG, Columbia Theatre Bldg. N.Y.

H. C. Baldwin

Cornets in B♭.

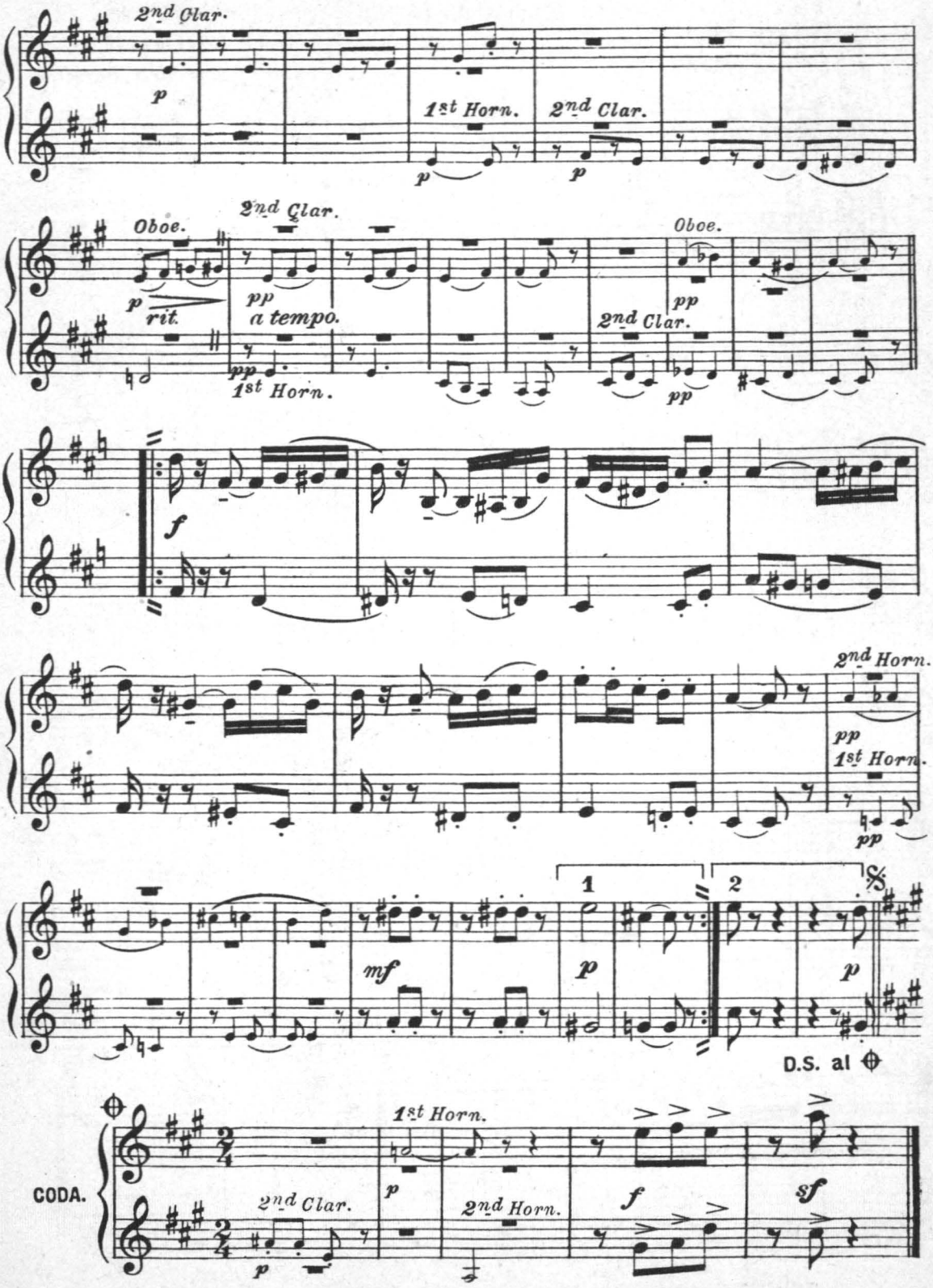

H. A. Beibstein

BABILLAGE.

Entre Acte.

Trombone.

G. del Castillo.

arr. by Irenée Bergé.

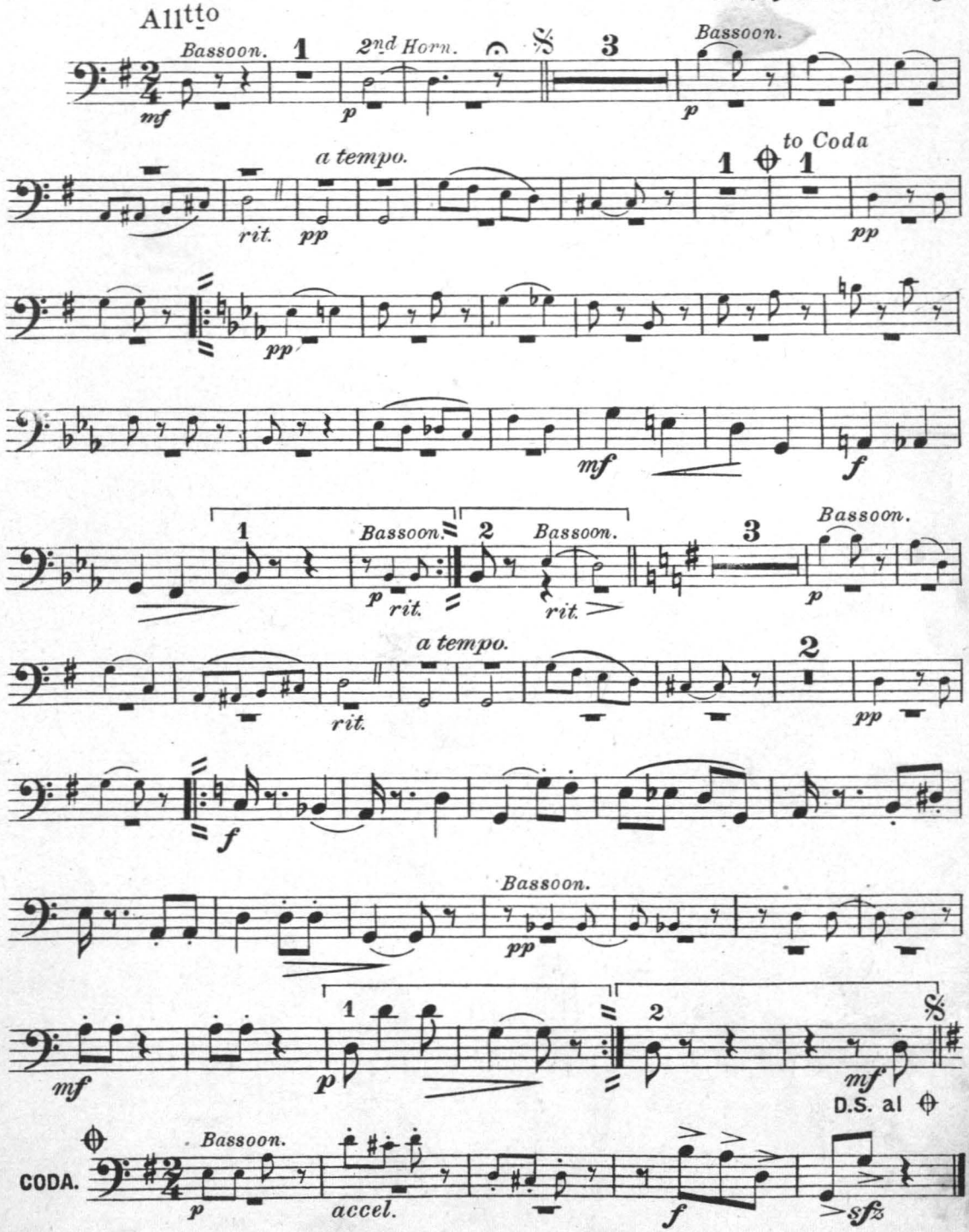

S. M. BERG, Columbia Theatre Bldg. N.Y.

H. G. Baldwin

BABILLAGE.

Triangle and Timpani.

Entre Acte.

G.del Castillo.

arr. by Irenée Bergé.

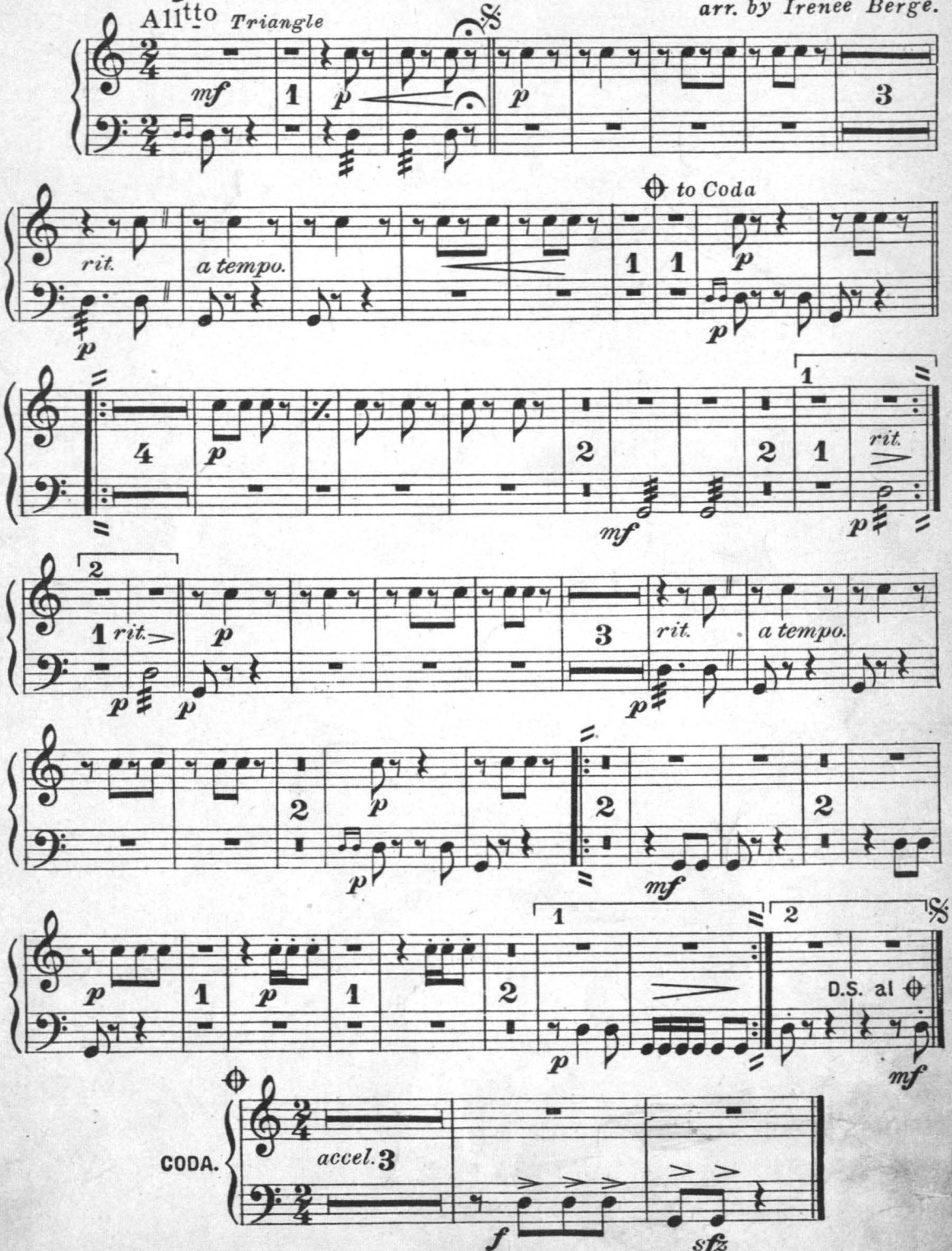

S. M. BERG, Columbia Theatre Bldg. N.Y.

BABILLAGE.

Entre Acte.

1st Violin.

G. del Castillo.

arr. by Irenée Berge.

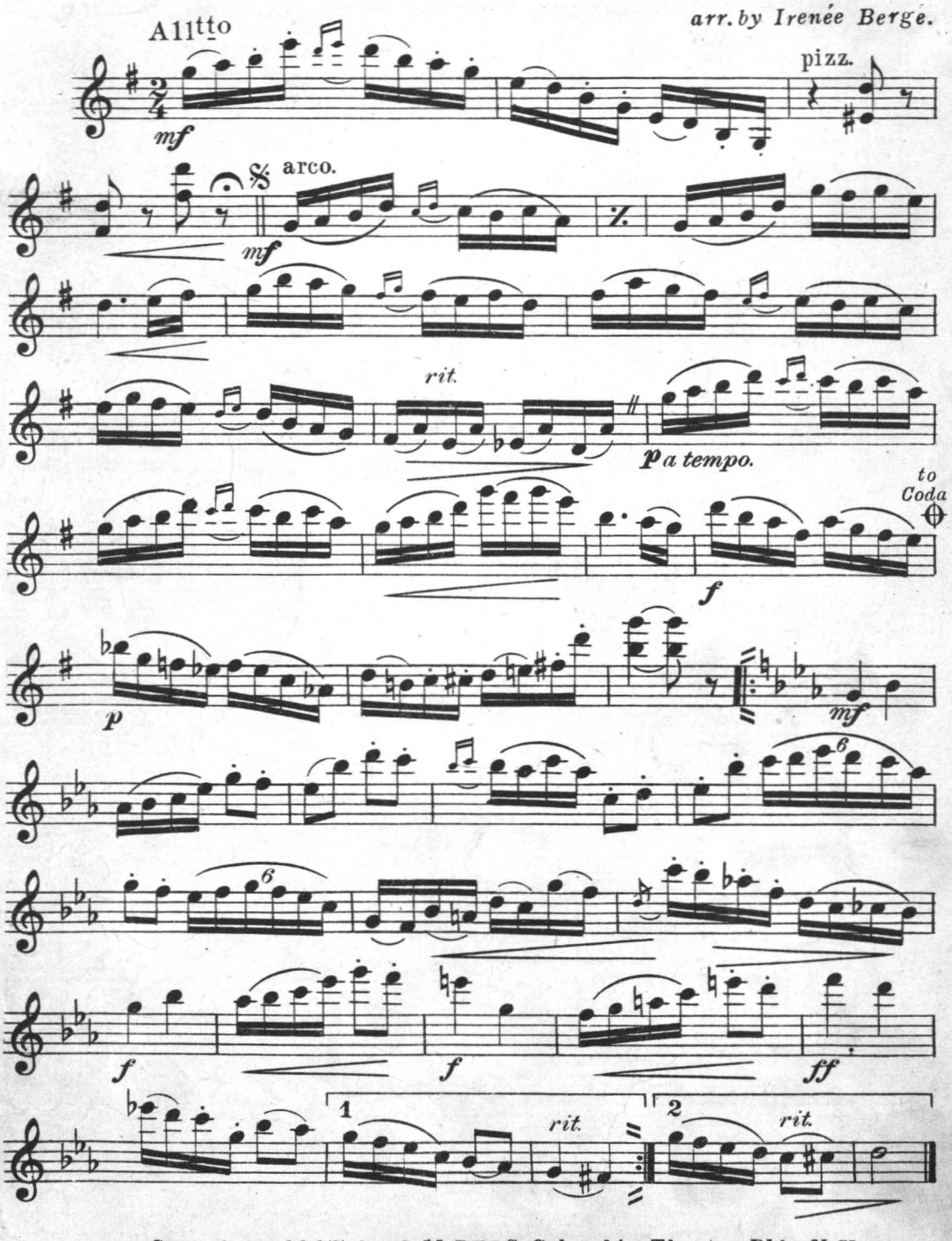

Copyright 1917 by S.M.BERG, Columbia Theatre Bldg. N.Y.
International Copyright Secured.

H. G. Beisheim

1st Violin.

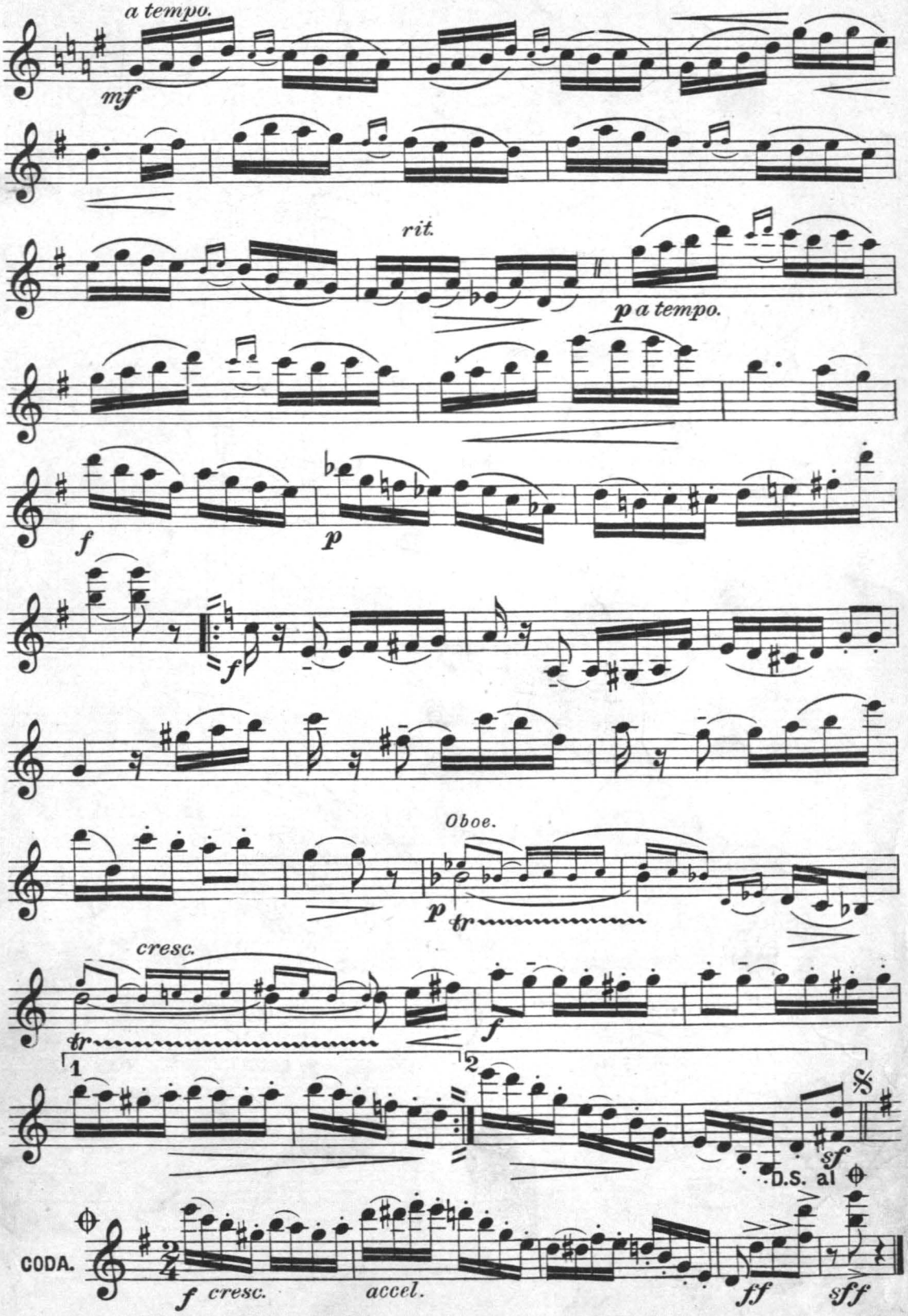

H. A. Beilstein

BABILLAGE.

Entre Acte.

2nd Violin.

G. del Castillo.
arr. by Irenée Bergé.

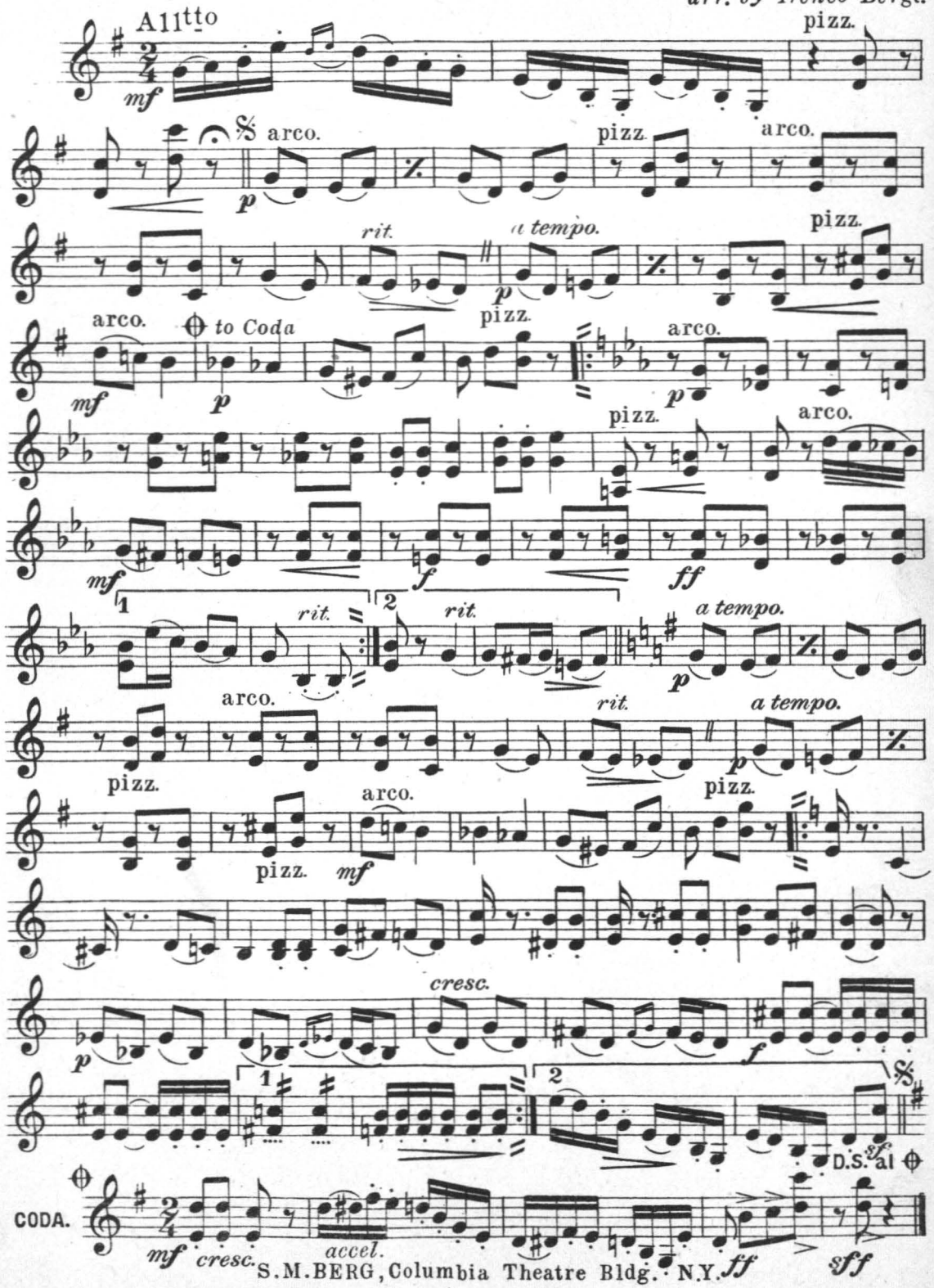

S. M. BERG, Columbia Theatre Bldg. N.Y.

H. A. Beilstein

BABILLAGE.

Entre Acte.

Viola.

G. del Castillo.

arr. by Irenee Bérgé.

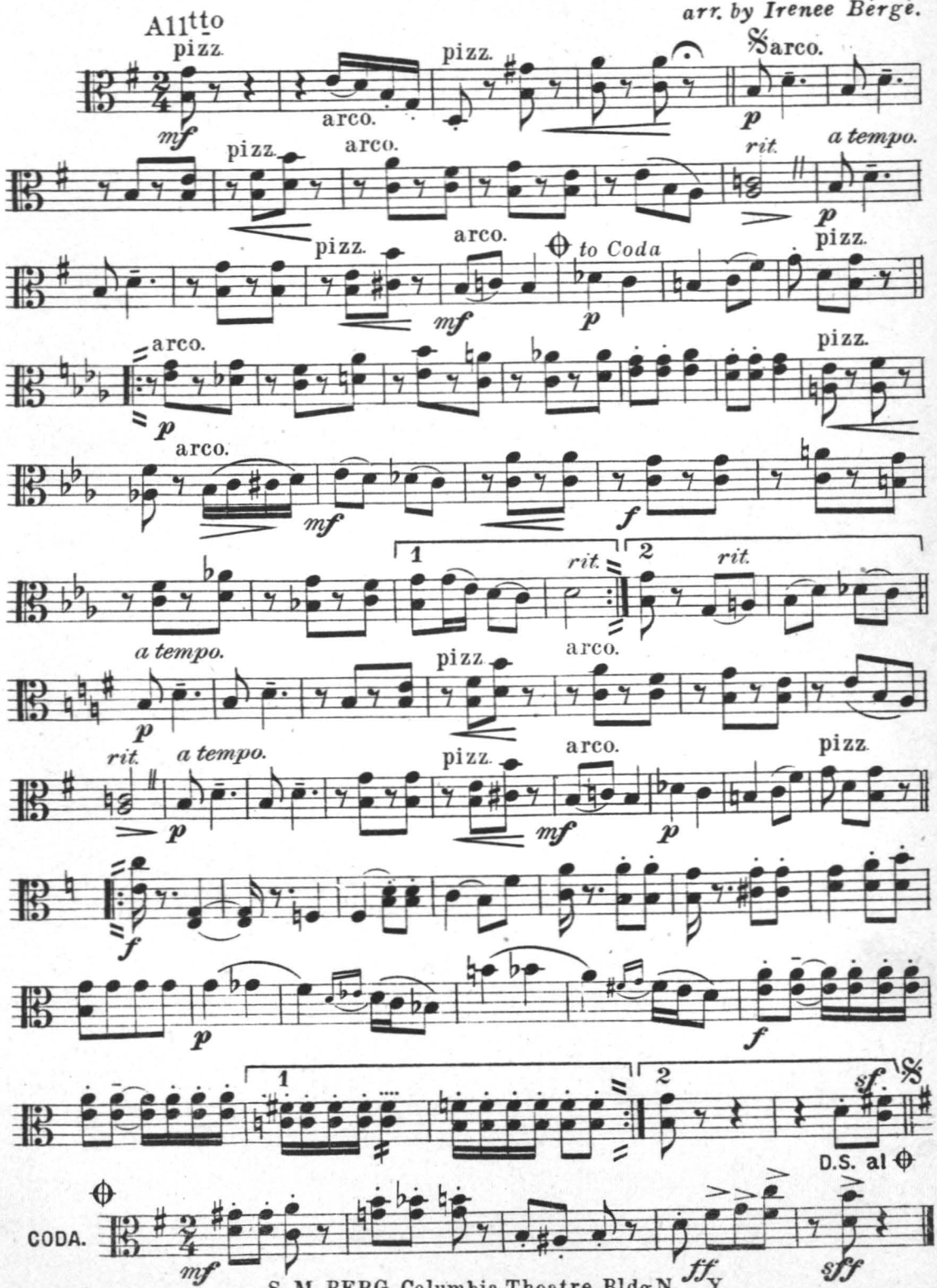

S. M. BERG, Columbia Theatre Bldg. N. Y.

H. A. Beilstein

BABILLAGE.

Entre Acte.

Cello.

G. del Castillo.

arr. by Irenée Bergé.

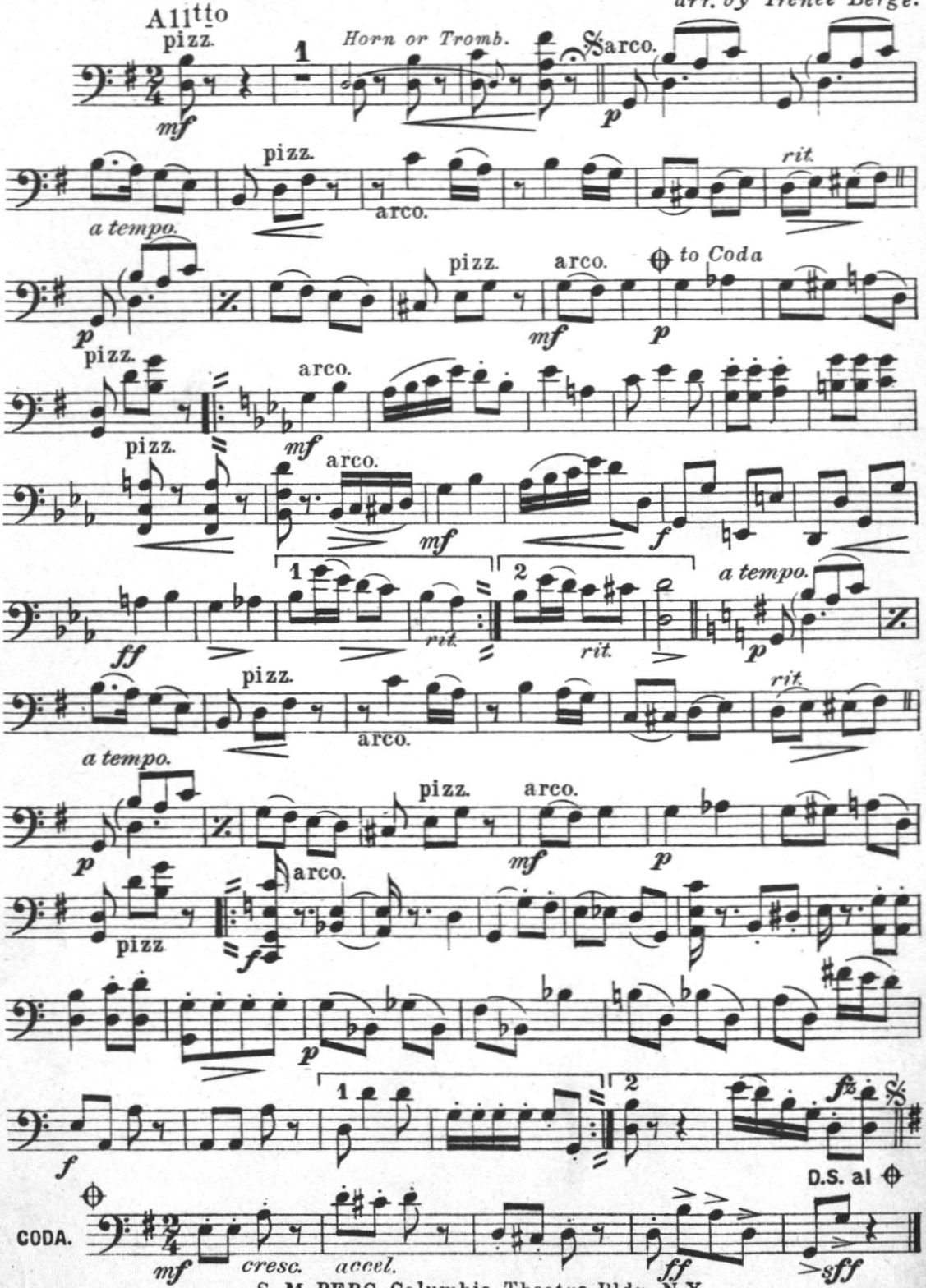

S. M. BERG, Columbia Theatre Bldg. N.Y.

H. G. Beilstein

BABILLAGE.

Entre Acte.

Bass.

G. del Castillo.

arr. by Irenée Bergé.

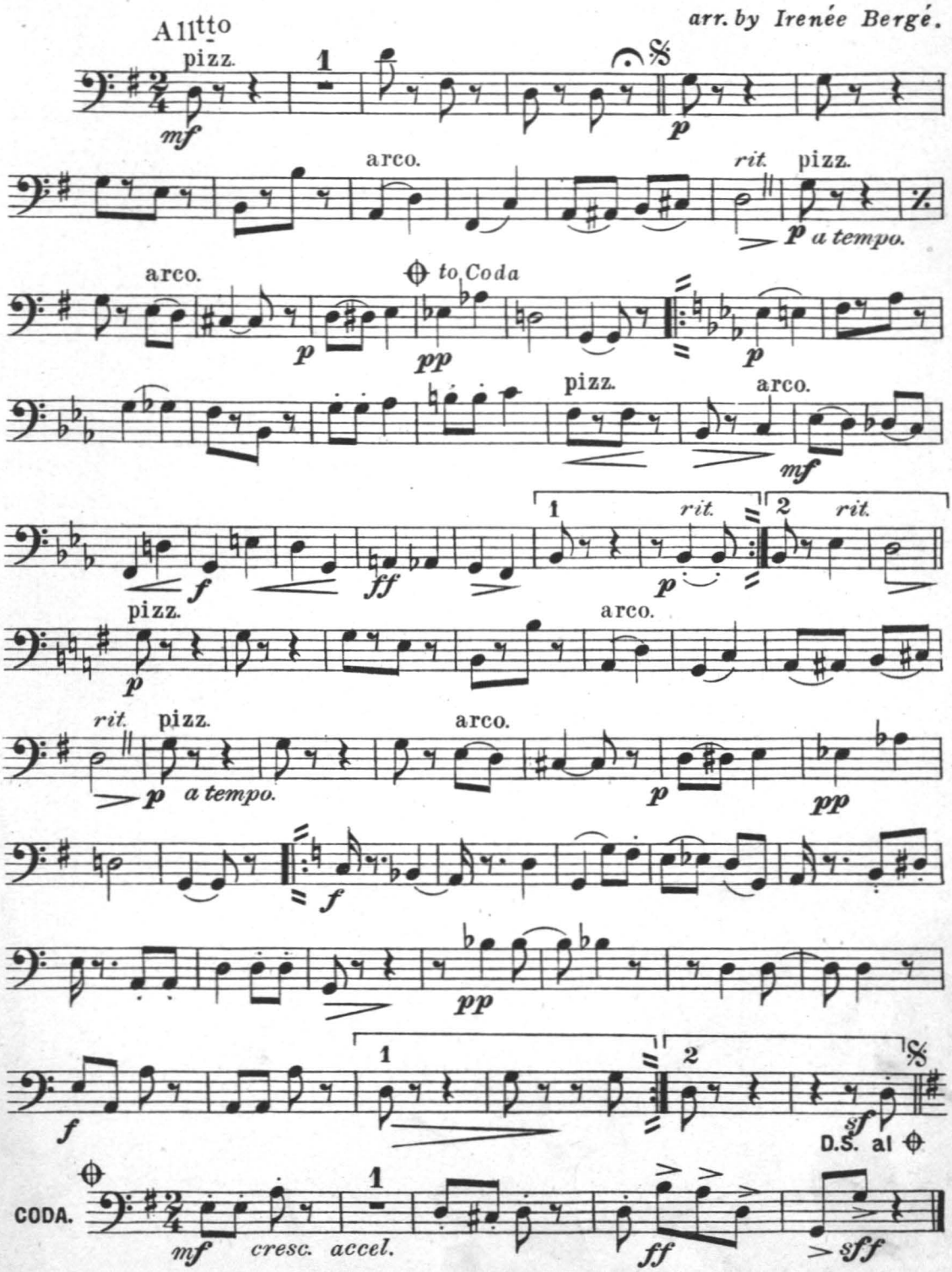

S. M. BERG, Columbia Theatre Bldg. N.Y.