AMONG THE WHISPERING PINES

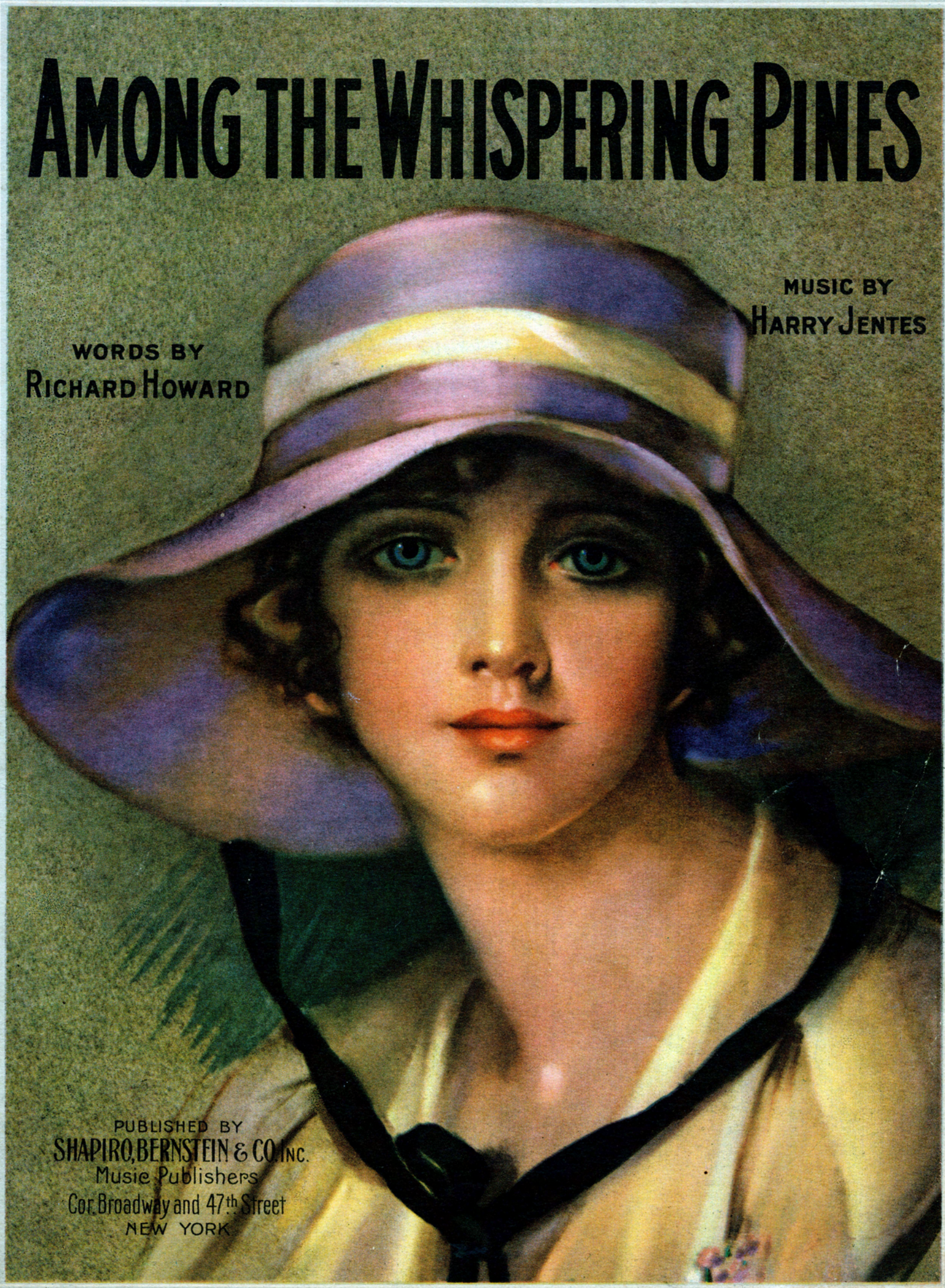

MUSIC BY
HARRY JENTES

WORDS BY
RICHARD HOWARD

PUBLISHED BY
SHAPIRO, BERNSTEIN & CO. INC.
Music Publishers
Cor. Broadway and 47th Street
NEW YORK

Among The Whispering Pines

Words by
RICHARD HOWARD

Music by
HARRY JENTES

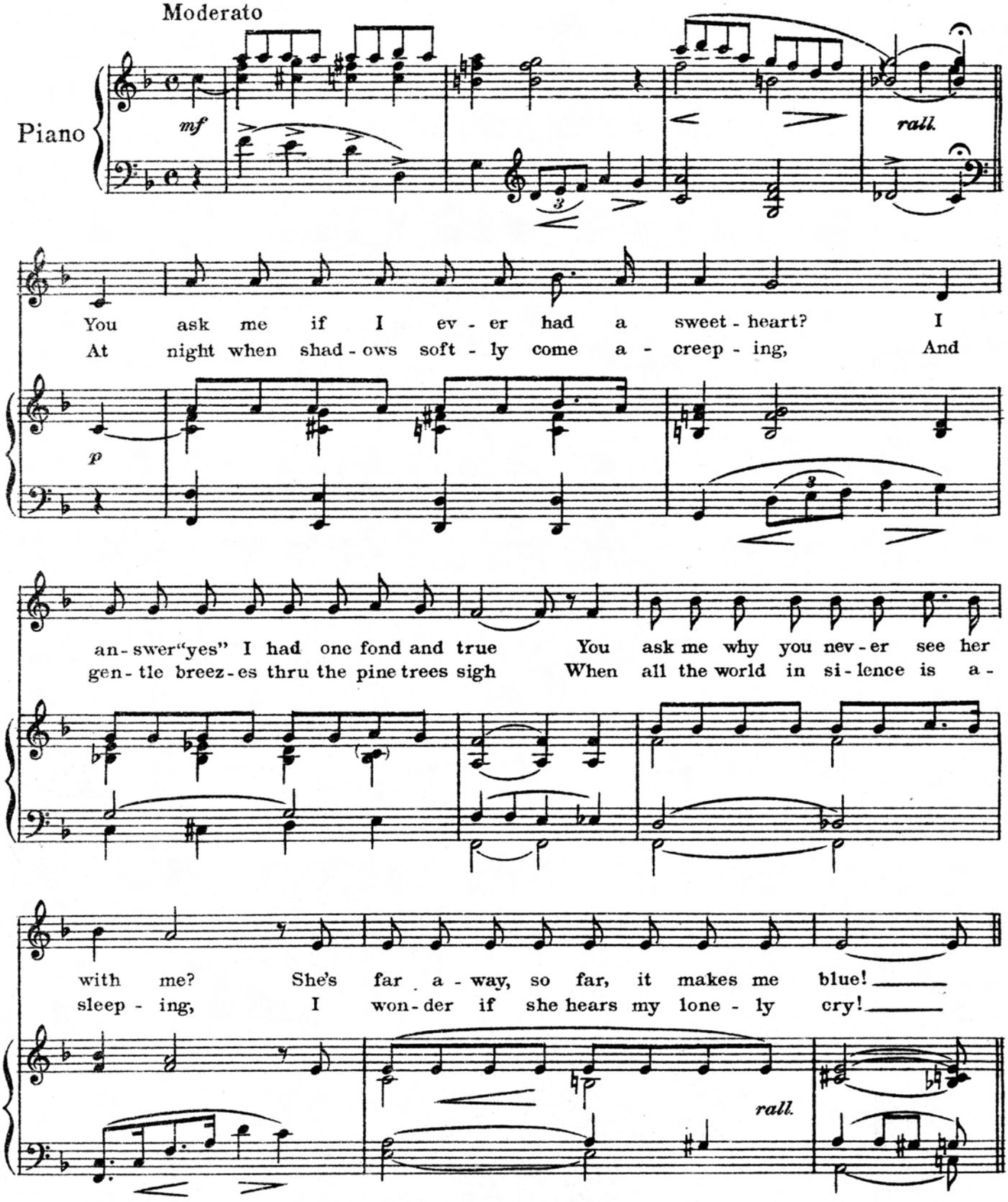

2 Copyright MCMXIX by Shapiro, Bernstein & Co. Inc. Cor. Broadway & 47th Street, New York
International Copyright Secured *All Rights Reserved*

Refrain (*With much expression*)

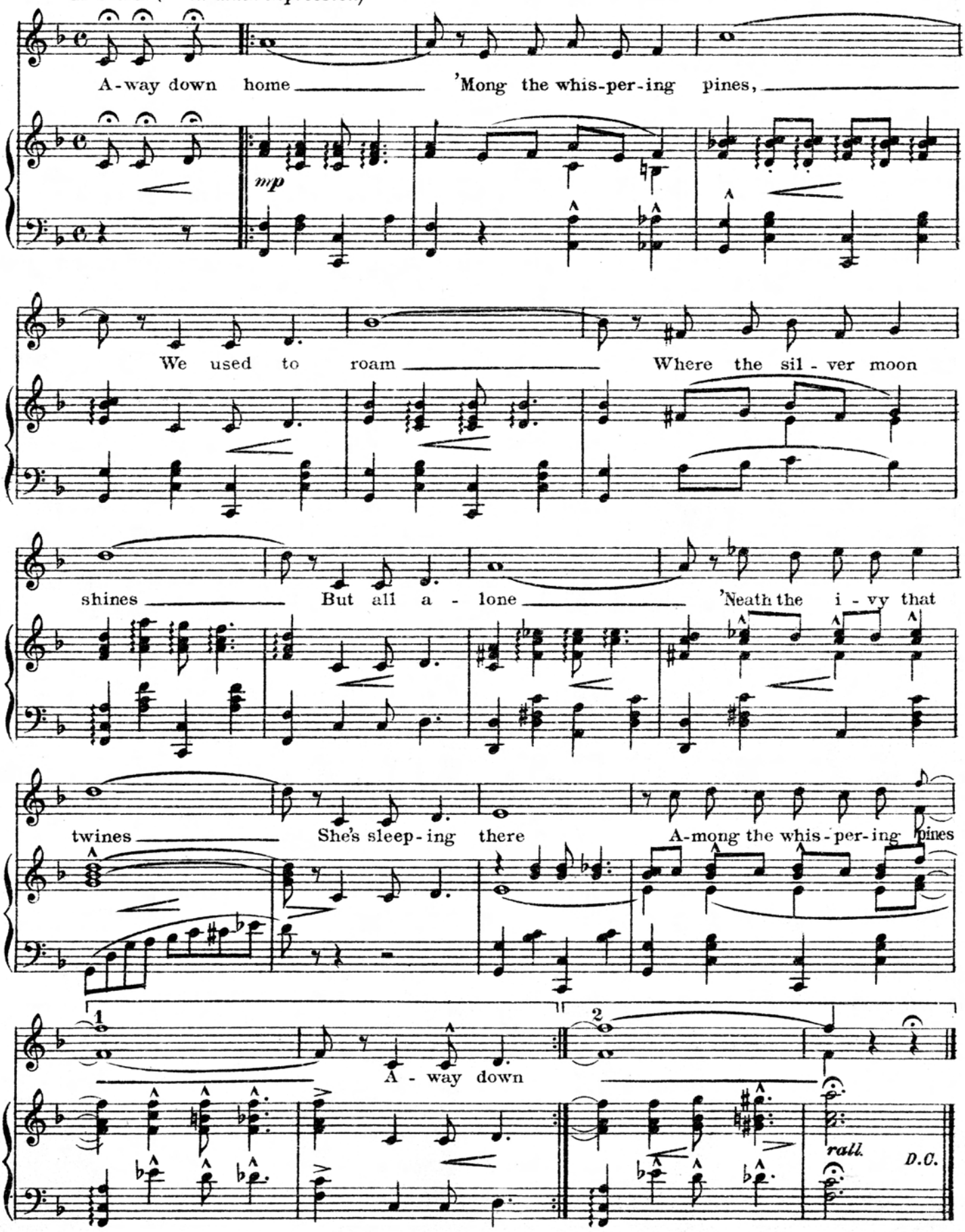

Wherever music is played request
"SWEET SIAMESE" FOX TROT
By Mary Earl, Author of Beatiful Ohio Waltz

POPULAR HITS OF THE DAY

"LONGING" - - - - - Ballad

"MAMMY O'MINE" - - - - Ballad

"BROKEN BLOSSOMS" - - - Ballad

"DAY BY DAY" - - - - - Ballad

"HEARTS" - - - - - Ballad

"PEGGY" - - - - Irish Ballad

"BREEZE" (BLOW MY BABY BACK TO ME) - Rag Ballad

"DIXIE IS DIXIE ONCE MORE" Rag

"I AIN'T GONNA GIVE NOBODY NONE O' THIS JELLY ROLL"

ON SALE AT ALL MUSIC STORES