953

Soothing

by

Ted Fiorito

and

Eddie Storman

ORIOLE TERRACE ORCHESTRA

of DETROIT

CREATORS OF DANCE RECORDS

DAN RUSSO, Director.

TED FIORITO, At the Piano.

Published by Shapiro, Bernstein & Co. MUSIC PUBLISHERS Cor. Broadway & 47th Street New York.

Reg. U.S. Pat. Off.

MADE IN U.S.A.

Try this over on your Piano

GEORGETTE

Words by
LEW BROWN

Music by
RAY HENDERSON

CHORUS *Legato*

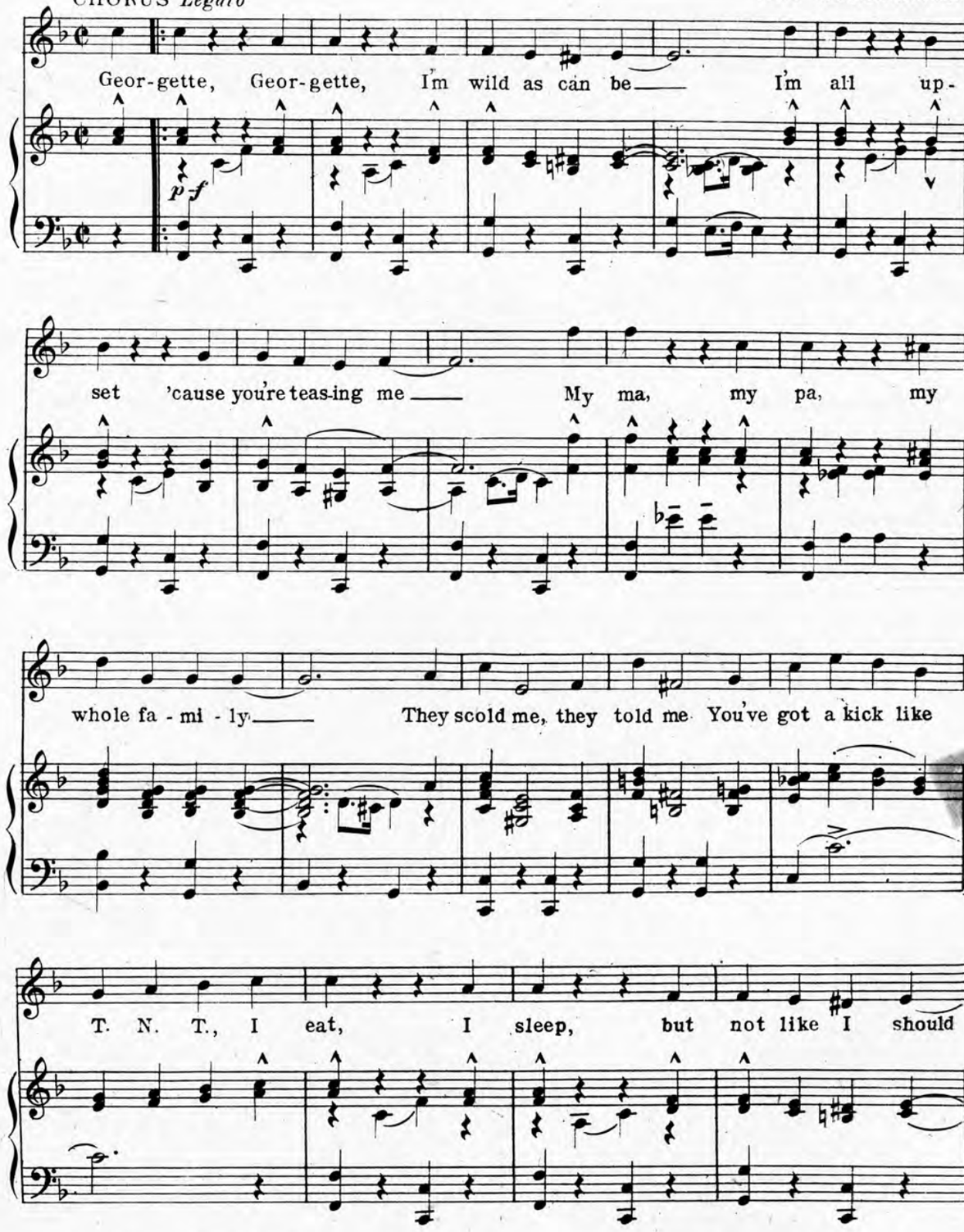

Copyright MCMXXII by Shapiro, Bernstein & Co. Inc. Cor. Broadway & 47th Street, New York
International Copyright Secured *All Rights Reserved*
Depositado conforme con las leyes de los Paises de Sud y Central America y Mexico
Depositado en el ano MCMXXII por Shapiro, Bernstein & Co. Inc. Neuva York E.U.de A.

Complete Copies may be had where you bought this

SOOTHING

Revised Edition

By TED. FIORITO
and EDDIE STORMAN

Moderato

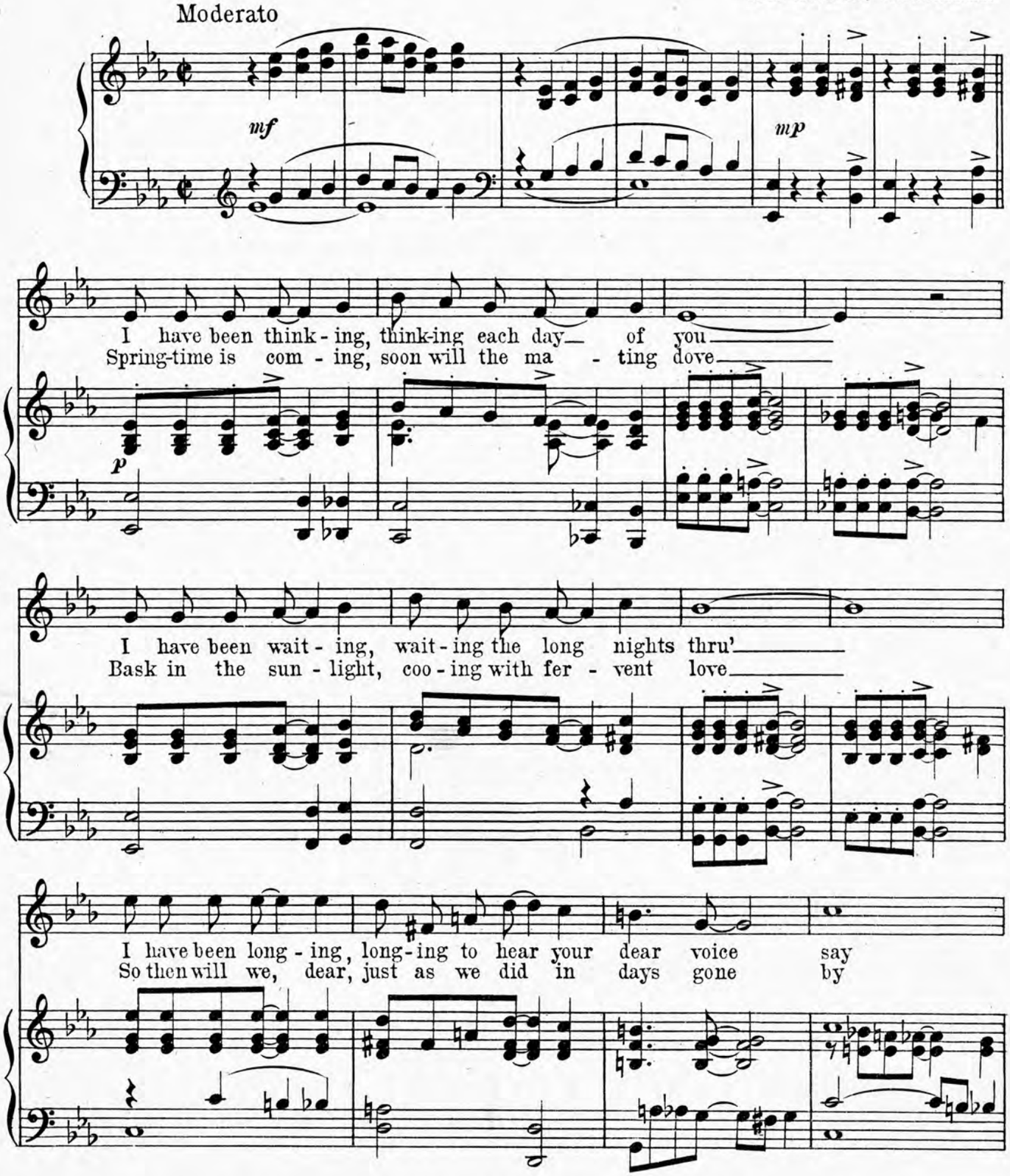

Copyright MCMXXII by Shapiro, Bernstein & Co. Inc. Cor. Broadway & 47th Street, New York
International Copyright Secured *All Rights Reserved*
Depositado conforme con las leyes de los Paises de Sud y Central America y Mexico
Depositado en el ano MCMXXII por Shapiro, Bernstein & Co. Inc. Neuva York E.U.de A.

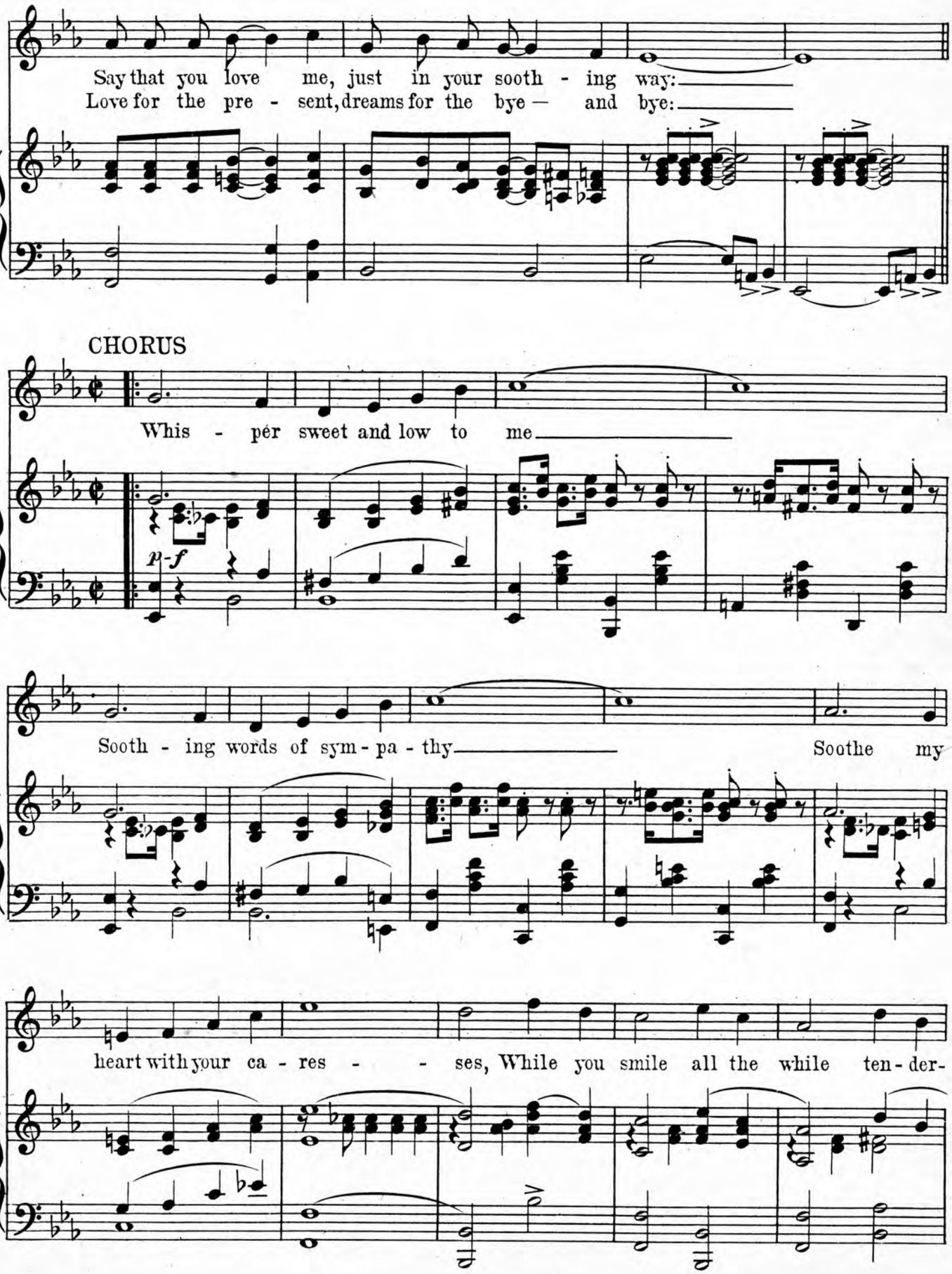
Say that you love me, just in your sooth - ing way:
Love for the pre - sent, dreams for the bye — and bye:
CHORUS
Whis - per sweet and low to me
p-f
Sooth - ing words of sym - pa - thy
Soothe my
heart with your ca - res - - ses, While you smile all the while ten - der-

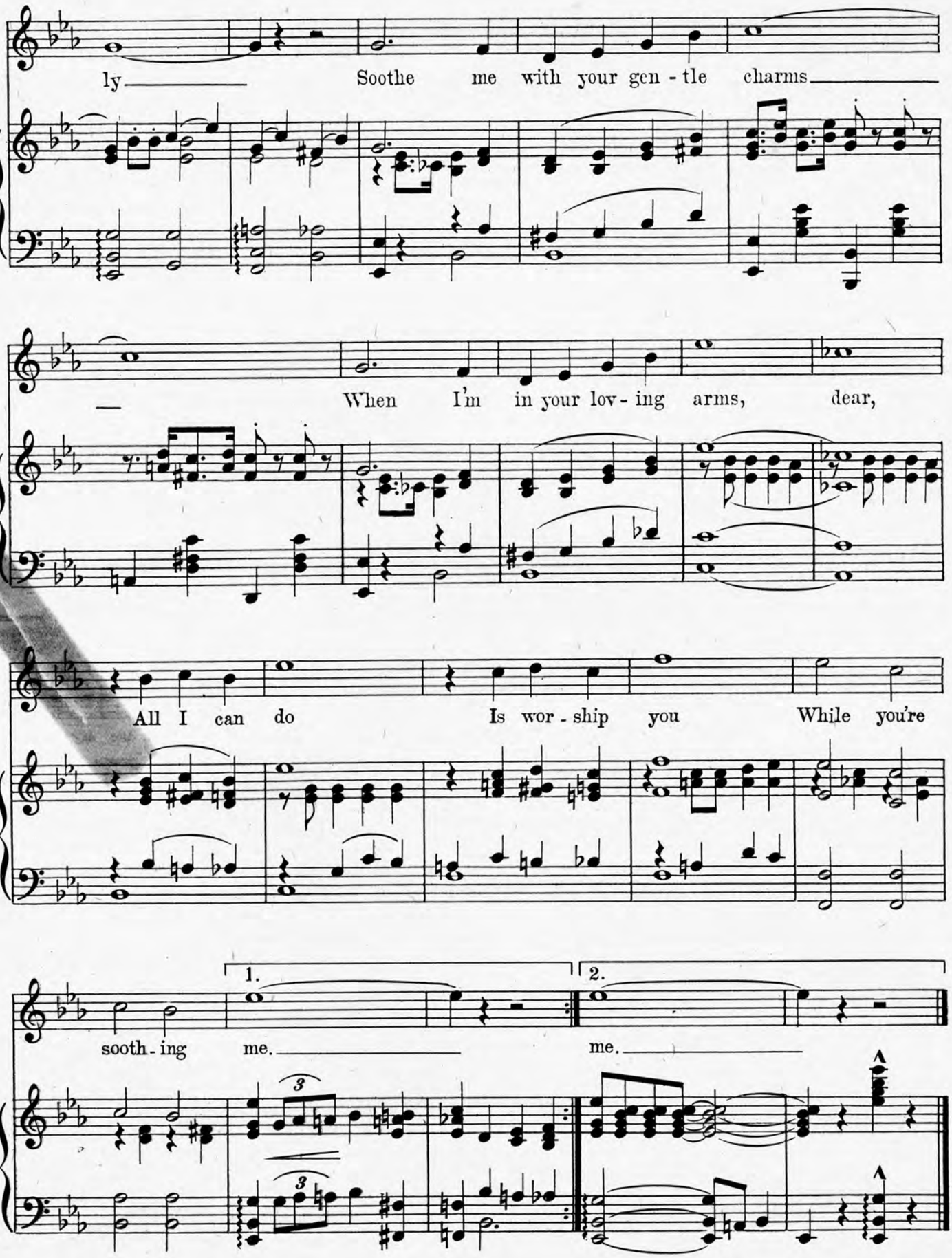
ly
Soothe me with your gen - tle charms
When I'm in your lov - ing arms, dear,
All I can do
Is wor - ship you
While you're
sooth - ing
1.
me.
2.
me.

TRY THESE OVER

YOUR MUSIC DEALER
CARRIES THESE SONG HITS
For YOUR PIANO, YOUR PLAYER PIANO OR PHONOGRAPH

On the 'Gin 'Gin 'Ginny Shore

NOVELTY SONG — By the Composer of — "MY MAMMY"

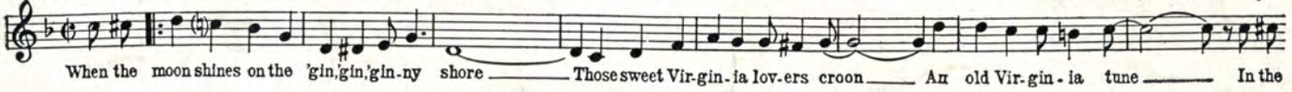

Copyright MCMXXII by Shapiro, Bernstein & Co. Inc.

GEE! BUT I HATE TO GO HOME ALONE

THE SONG BEAUTIFUL — SHOULD BE ON EVERY PIANO

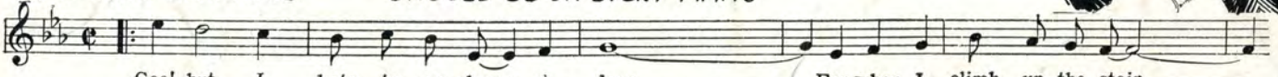

Copyright MCMXXII by Shapiro, Bernstein & Co. Inc.

SOOTHING

FOX TROT BALLAD — A WONDERFUL MELODY NUMBER

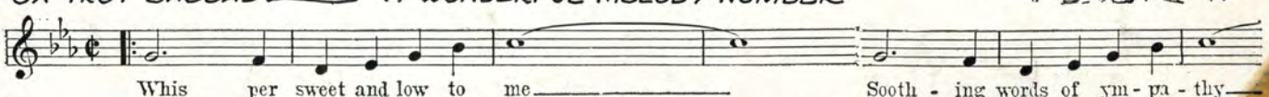

Copyright MCMXXII by Shapiro, Bernstein & Co. Inc.

IN ROSETIME — When We Said "Good-bye"

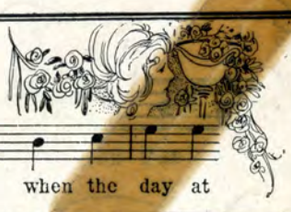

BALLAD by MARY EARL

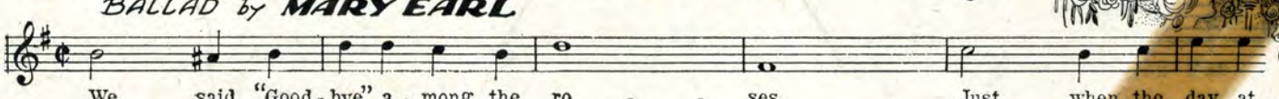

Copyright MCMXXII by Shapiro, Bernstein & Co. Inc.

DOO DAH BLUES

THE DANCE SENSATION OF THE YEAR — PLAYED BY ALL ORCHESTRAS

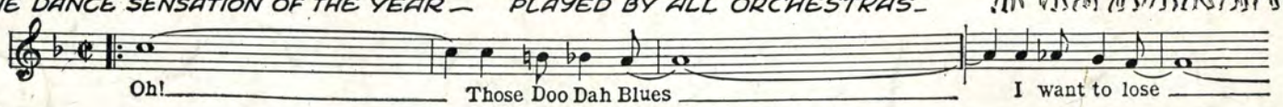

Copyright MCMXXII by Shapiro, Bernstein & Co. Inc

BY THE OLD OHIO SHORE

WALTZ SONG — MARY EARL'S LATEST AND BEST

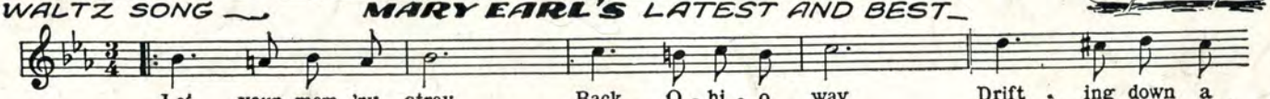

Copyright MCMXXI by Shapiro, Bernstein & Co. Inc.

THE GEM

America's Standard Dance Album

DANCE FOLIO for 1922

Price 50¢ Postpaid

THE GEM

Something New
Only "Blues" Book on the Market

BLUES #1 SONG FOLIO

Price 35¢ Postpaid

ON SALE AT ALL MUSIC STORES