FEIST ART SERIES

Billy Mellert

ISLE D'AMOUR

(ISLE OF LOVE)

Lyric by EARL CARROLL

Music by LEO. EDWARDS

MEDIUM VOICE

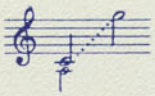

PRICE 50¢ IN U.S.A.

Leo Feist inc.

RENOWNED BALLAD CLASSICS

☆

From the famous *Feist* catalog with new DOMENICO SAVINO arrangements

FAR-FAMED MUSIC THAT WILL SURVIVE THE AGES

SING ME LOVE'S LULLABY

Lyric by Dorothy Terriss — Music by Theodore Morse

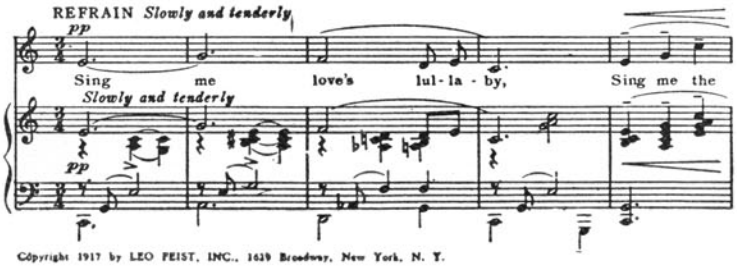

Copyright 1917 by LEO FEIST, INC., 1629 Broadway, New York, N. Y.

Familiar to two decades of music lovers because of its haunting charm and beauty . . . . . .

WHEN YOU LOOK IN THE HEART OF A ROSE

Lyric by Marian Gillespie — Music by Florence Methven

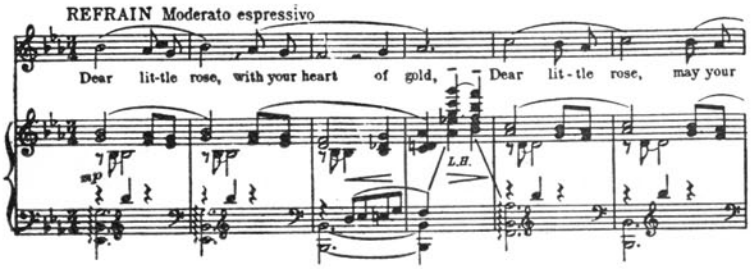

Copyright 1918 by LEO FEIST, INC 1629 Broadway, New York, N. Y.

☆

One of the rarest gems in the great Feist musical storehouse of memorable melodies.

ISLE D'AMOUR

(ISLE OF LOVE)

Lyric by Earl Carroll — Music by Leo Edwards

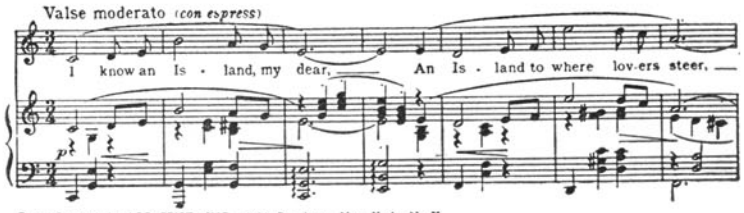

Copyright 1913 by LEO FEIST, INC., 1629 Broadway, New York, N. Y.

A distinguished contribution to melodic Americana. A song to delight the ear and soul . . . . .

OBTAINABLE AT YOUR MUSIC DEALER'S

Published by

Leo Feist inc.

ISLE D'AMOUR

(ISLE OF LOVE)
(Medium Voice)

Lyric by
EARL CARROLL

Music by
LEO EDWARDS

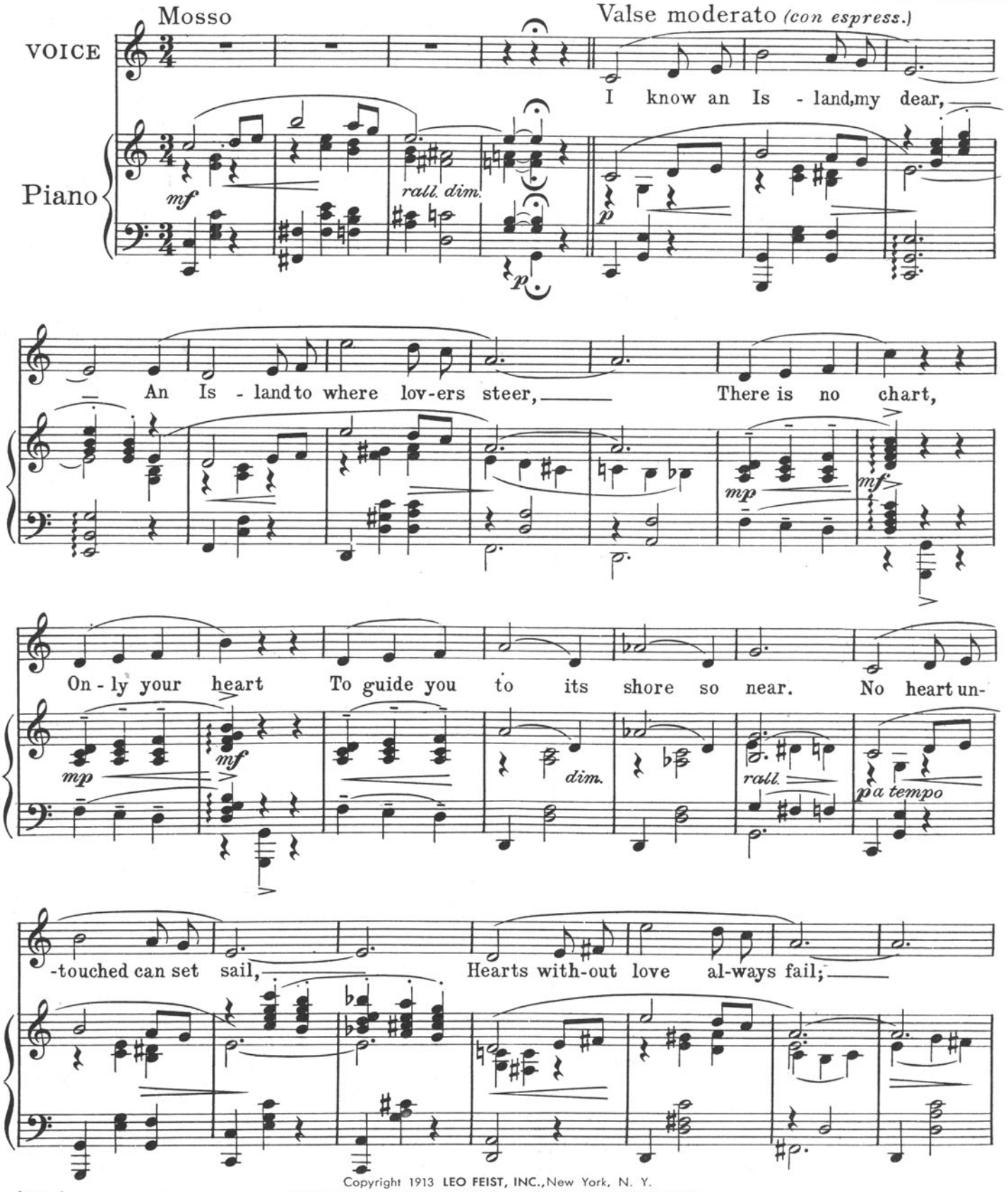

6830-4

Copyright 1913 LEO FEIST, INC., New York, N. Y.
This arrangement copyrighted 1936 Leo Feist, Inc., New York, N. Y.
International Copyright Secured
Made in U. S. A.
All Rights Reserved Including Public Performance For Profit.
Any arrangement or adaptation of this composition without the consent of the owner is an infringement of copyright

Close by my side, with just me as your guide, We will sail to this Isle of Love.

poco mosso

rall.

Allegro moderato

Ah! Ah!

mp

Fol - low me, dear, fol -

p poco a poco cresc. ed accel.

-low me, dear; Ah!

mf

Ah! Oh! I'll love you, How I'll

mp *poco meno*

love you, Nev - er to be lone - ly, If you love me on - ly. Won - der-ful Isle D'A-

dim. *rall.* Tempo I°

p

-mour; One lit-tle Isle to be sure, Still love can't die,

mp *mf*

'Neath it's blue sky. This lit-tle Isle for you and I. Come, love, we'll drift for a-

mp *mf* *dim.* *rall.* *p* *a tempo*

-while, You in my arms to this Isle, My lit-tle Isle D'A -

mf più mosso

-mour, My lit-tle Isle D'A - mour, No one shall know dear, that

crescendo - - -

ff

I love you so on our Isle; Ah! Ah! Ah! A - -

Silent

mp

Allegro

-mour.

mf

f

FEIST ART SERIES

Vocal Editions of Famous Standards, Waltzes, Ballads and Classics

	Lyricist	Range
AGER, MILTON		
A Young Man's Fancy [Music Box Song]	Anderson-Yellen	Med. (Eb-G)
AYER, NAT D.		
Somewhere In The World	Nat D. Ayer	Med. (Eb-G)
BENEDICT, J.		
The Wren [La Capinera]	Howard Johnson	High (F-C)
CARUSO, ENRICO		
Dreams Of Long Ago [Sogni d'altra Eta]	Earl Carroll	Med. (C-F)
DAVID, FRANK		
The King Of The Winds	Arthur Trevelyan	Med. (G#-D)
EDWARDS, LEO		
Isle D'Amour [Isle Of Love]	Earl Carroll	Med. (C-G)
GARTLAN, GEORGE H.		
What An Irishman Means By Machree	Francis P. Donnelly, S. J.	Low (C-E)
HAMBLEN, BERNARD		
Your Heart Is Calling Mine	Bernard Hamblen	Low (C-Eb); Med. (Eb-Gb)
HERBERT, VICTOR		
Some One I Love	Haven Gillespie	Med. (Bb-F) High (D-A)
JOYCE, ARCHIBALD		
Dreaming	Earl Carroll	Med. (Bb-Eb)
KING ROBERT A.		
Beyond The Gates Of Paradise	Henry V. Neal	Med. (F-F)
O Golden Land Of Peace	Henry V. Neal	Med. (Eb-F)
KREUSCH, W. C.		
The King Of The Deep Am I! [The Lighthouse]	C. W. Kreusch	Med. (Ab-F)
METHVEN, FLORENCE		
When You Look In The Heart Of A Rose	Marian Gillespie	Low (C#-D); Med. (E-F) High (F#-G)
MOORE, THOMAS		
'Tis The Last Rose of Summer	Thomas Moore	High (Eb-G)
MORSE, THEODORE		
Sing Me Love's Lullaby	Dorothy Terriss	Low (C-E) High (Eb-G)
MOZART, WOLFGANG		
Shepherd Lullaby	Ralph Freed	High (D-C)
NATHAN, JOS. S.		
Señora [Spanish Love Song]	Felix F. Feist	Med. (D-A)
My Cavalier [Dreaming, Idly Dreaming]	Felix F. Feist	Med. (D-A)
NOVELLO, IVOR		
Bless You!	Douglas Furber	Med. (G-G)
The Radiance In Your Eyes	Ivor Norvello	Low (C-Eb); Med. (D-F) High (E-G)

PRICE 50¢ EACH

Leo Feist inc.

FEIST ART SERIES

Vocal Editions of Famous Standards, Waltzes, Ballads and Classics

	Lyricist	*Range*
POSFORD, GEORGE		
At The Balalaika	Maschwitz-Wright-Forrest	Med. (Bb-Eb)
PREVIN, CHARLES		
I'm Like A Bird [French Bergerette]	Harold Adamson	High (E-C)
ROBYN, ALFRED G.		
		Med. (C-G)
A Heart That's Free	Thomas T. Railey	High (Eb-Bb)
Answer	Alfred G. Robyn	Med. (C-F)
ROMBERG, SIGMUND		
Senorita	Gus Kahn	Med. (C-F)
Serenade [from "Blossom Time"]	Dorothy Donnelly	Med. (D-G)
Shadows On The Moon	Gus Kahn	Med. (B-E)
Soldiers Of Fortune	Gus Kahn	Med. (D-G)
Song Of Love [from "Blossom Time"]	Dorothy Donnelly	High (C-C)
Who Are We To Say?	Gus Kahn	Med. (C-G)
SALAMI, A.		
Dark Eyes	Howard Johnson	Med. (D-F)
SCHWARZWALD, MILTON E.		
Give Me All Of You	Earl Carroll	Med. (D-A)
SILESU, LAO		
Love, Here Is My Heart		Low (Bb-D); Med. (C-Eb)
[Chere, a toi mon coeur]	Adrian Ross	Med.High (D-F); High (E-G)
Most Wonderful Of All	Adrian Ross	Low (Bb-Eb); Med. (C-F)
		High (D-G)
STRAUSS, JOHANN, II		
I'm In Love With Vienna	Oscar Hammerstein, II	High (C-A)
One Day When We Were Young	Oscar Hammerstein, II	Med. (C-E)
Spring In My Heart	Ralph Freed	High (C#-C)
Tales From The Vienna Woods	Oscar Hammerstein, II	High (A-B)
There'll Come A Time	Oscar Hammerstein, II	High (C-C)
TEMPLETON, ALEC		
Let Me Dream On	Neville Fleeson	Med. (B-D)
Mother's Day Song	Neville Fleeson	Med. (C-F)
When Is The Moment Of Falling In Love	Neville Fleeson	Med. (C-F)
TSCHAIKOWSKY, PETER		
When I Sing	Sam Lerner	High (F-Bb)
TIERNEY, HARRY		
Alice Blue Gown [from "Irene"]	Joseph McCarthy	Med. (C-E)
The Ranger's Song [from "Rio Rita"]	Joseph McCarthy	Med. (B-G)
Rio Rita [from "Rio Rita"]	Joseph McCarthy	Med. (C.F.)
WEBER, CARL MARIA von		
Invitation To The Dance	Charles Henderson	High (D-C)

PRICE 50¢ EACH

Leo Feist inc.