Nickel In The Slot

A Musical Novelty
by
Zez Confrey
Composer of
STUMBLING
Words by
Leo. Wood

"You can't go wrong
With any 'FEIST' song"

POPULAR EDITION
LEO. FEIST INC. NEW YORK
CANADA. LEO. FEIST, LIMITED. 193 YONGE ST., TORONTO
FRANCIS, DAY & HUNTER, 138-140 CHARING CROSS ROAD, LONDON, ENG.

Nickel In The Slot *

A MUSICAL NOVELTY

Words by
LEO WOOD
Writer of "Wang Wang" Blues

Music by
ZEZ CONFREY
Composer of "Stumbling" "Tricks" etc

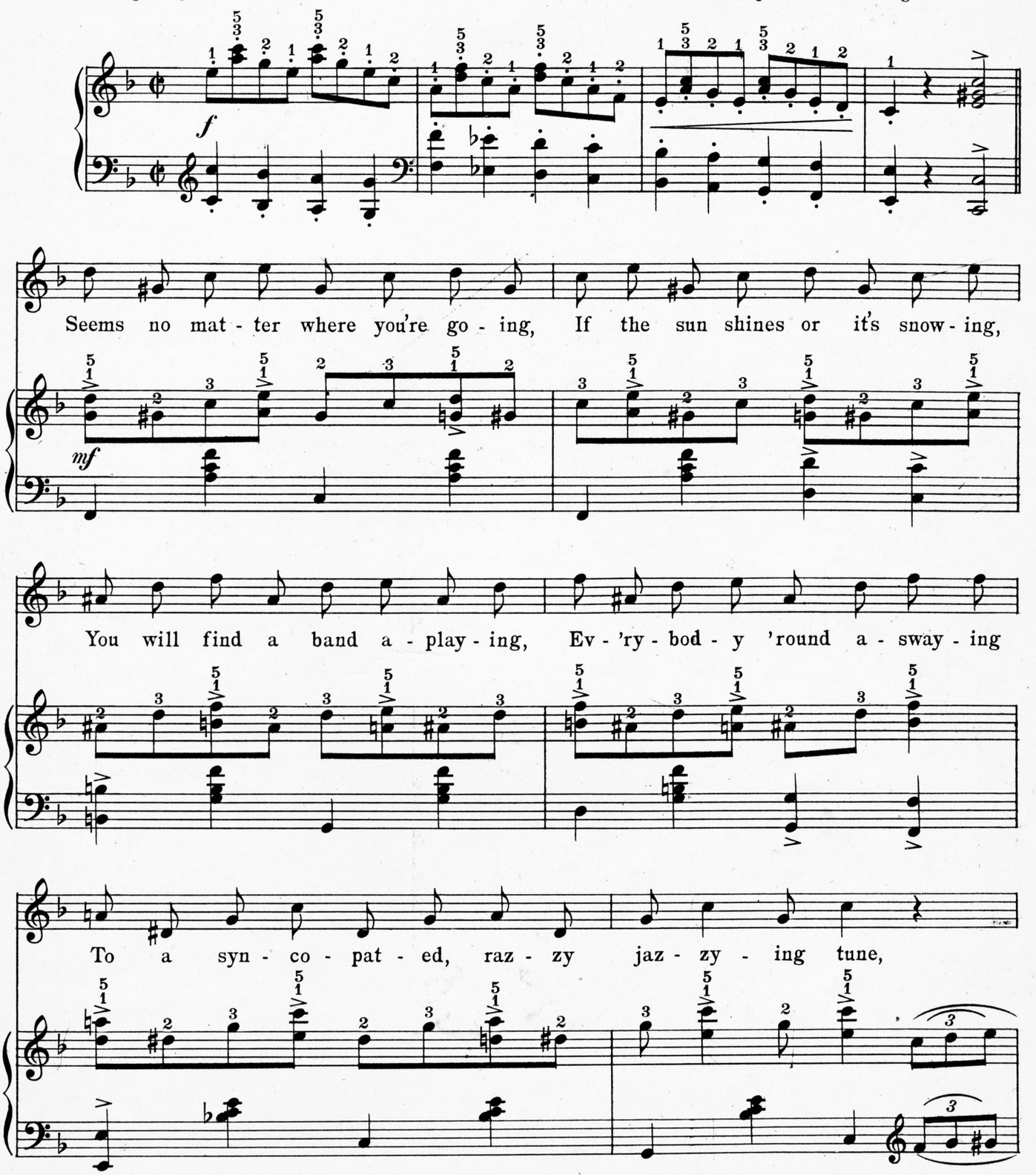

*Also Published as a Piano Solo

Copyright MCMXXIII by LEO. FEIST, Inc., Feist Building, New York
International Copyright Secured and Reserved
London - England, Francis, Day & Hunter, 138 - 140 Charing Cross Road
Toronto - Canada, Leo. Feist Limited, 193 Yonge St.

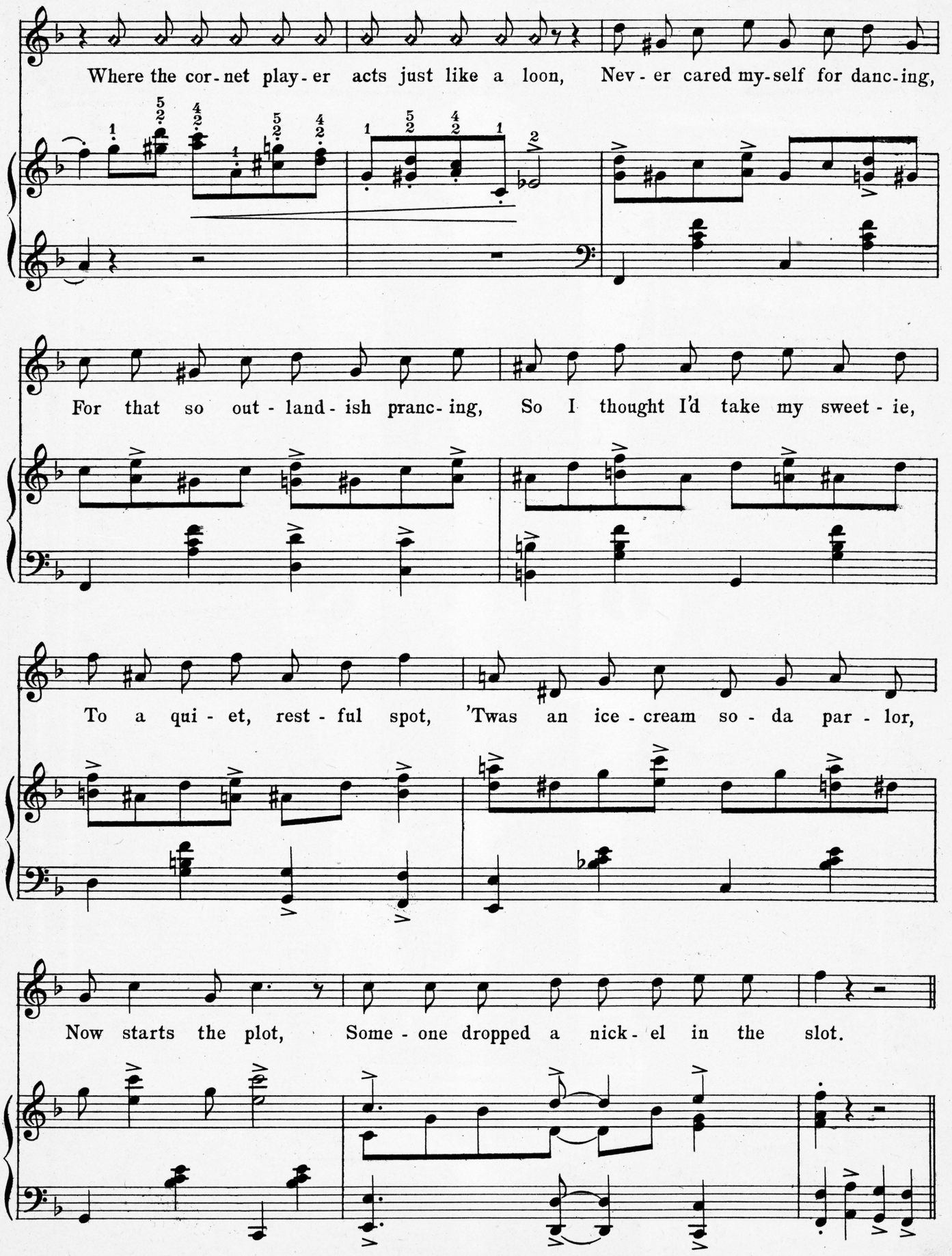
Where the cor - net play - er acts just like a loon, Nev - er cared my-self for danc-ing,
For that so out - land - ish pranc - ing, So I thought I'd take my sweet - ie,
To a qui - et, rest - ful spot, 'Twas an ice - cream so - da par - lor,
Now starts the plot, Some - one dropped a nick - el in the slot.

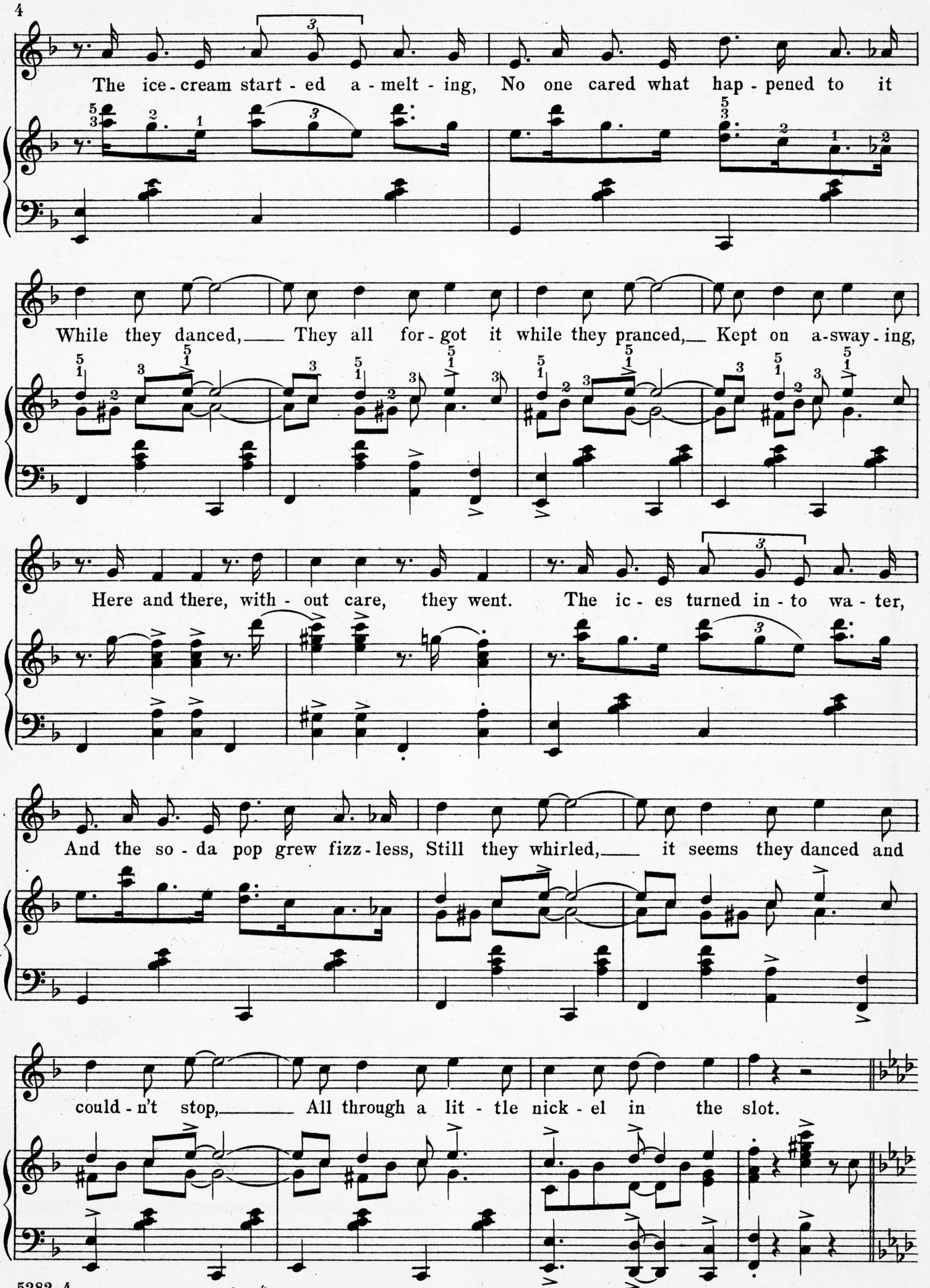

75 SONGS YOU CAN'T FORGET 50¢
IN THE FOLIO
"GOOD OLD TIMERS"
At your dealers or order direct
SOMETHING NEW AND DIFFERENT

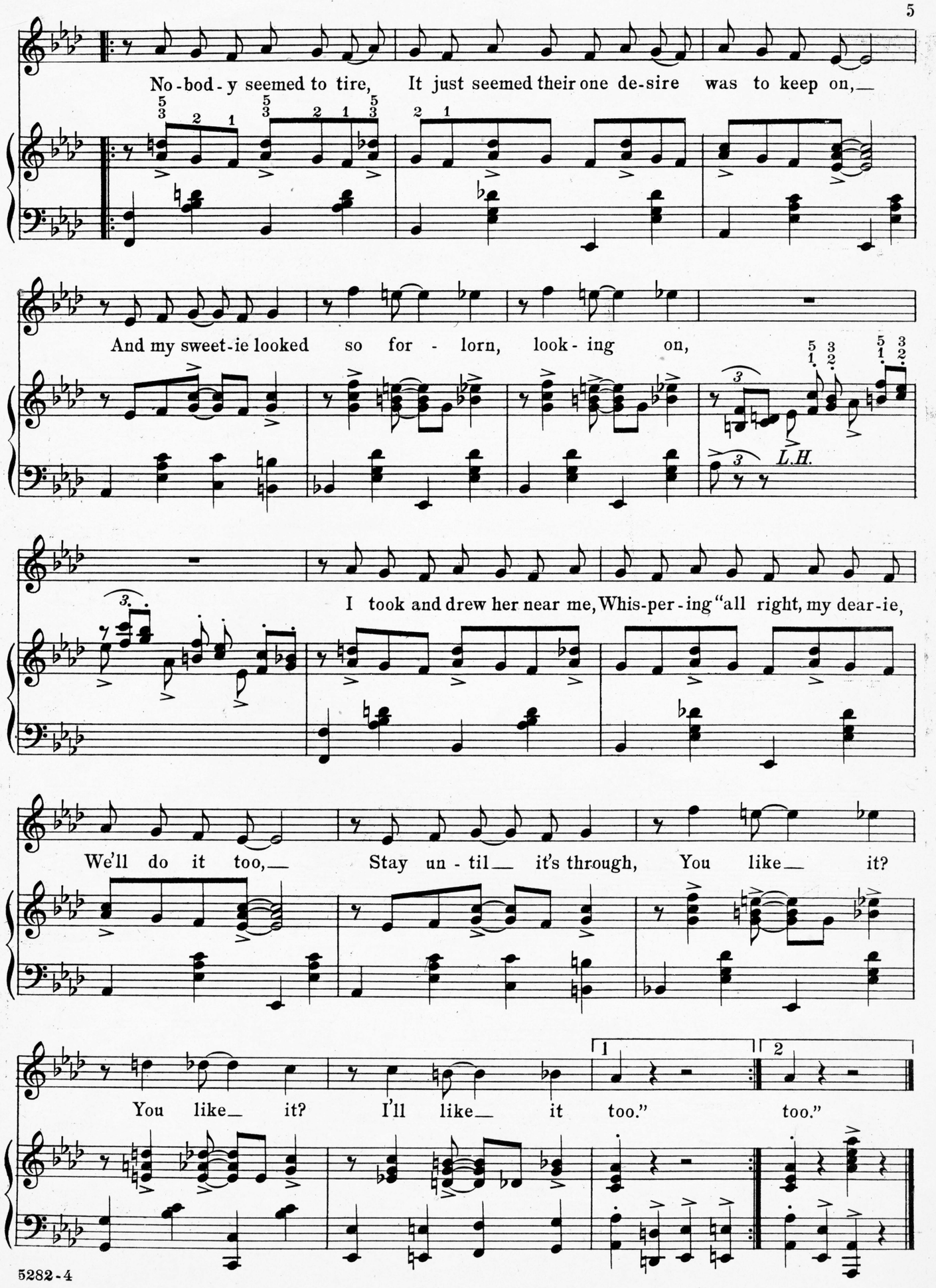
No-bod-y seemed to tire, It just seemed their one de-sire was to keep on,
And my sweet-ie looked so for - lorn, look - ing on,
L.H.
I took and drew her near me, Whis-per-ing "all right, my dear-ie,
We'll do it too, Stay un - til it's through, You like it?
You like it? I'll like it too." too."
1
2

2 NEW "BLUES" HITS

Words by JOE GREY & LEO WOOD

Music by A. HARRINGTON GIBBS

RUNNIN' WILD

An Ebony Jazz With An Original And Most Characteristic Rhythm

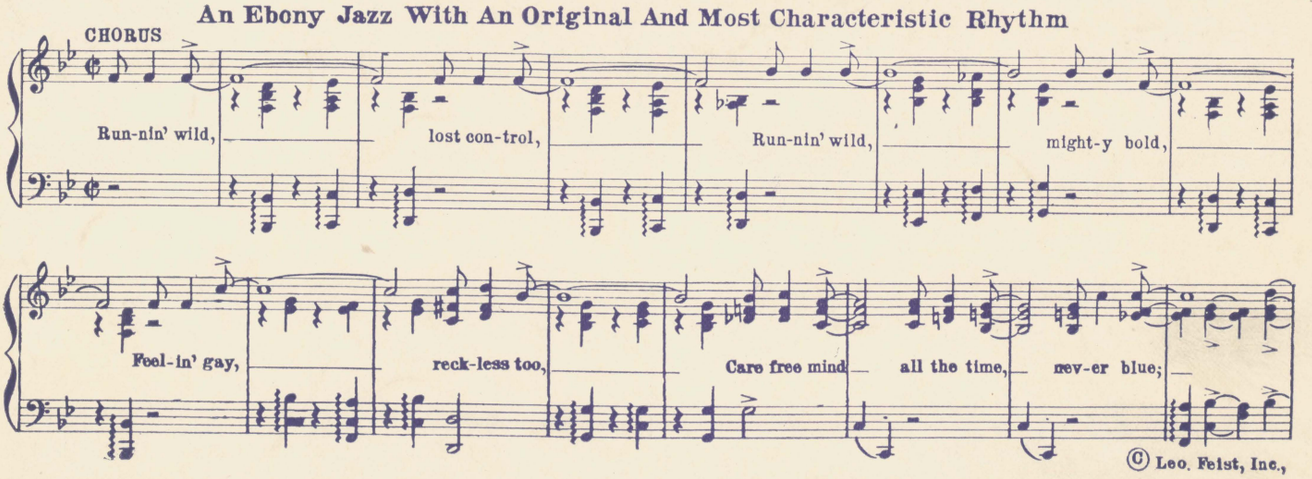

© Leo. Feist, Inc.,

By BILLY ROSE and CON CONRAD

YOU'VE GOT TO SEE MAMMA EV'RY NIGHT

A Positive Song Riot - A Peppery Tune with Peppery Rhythm

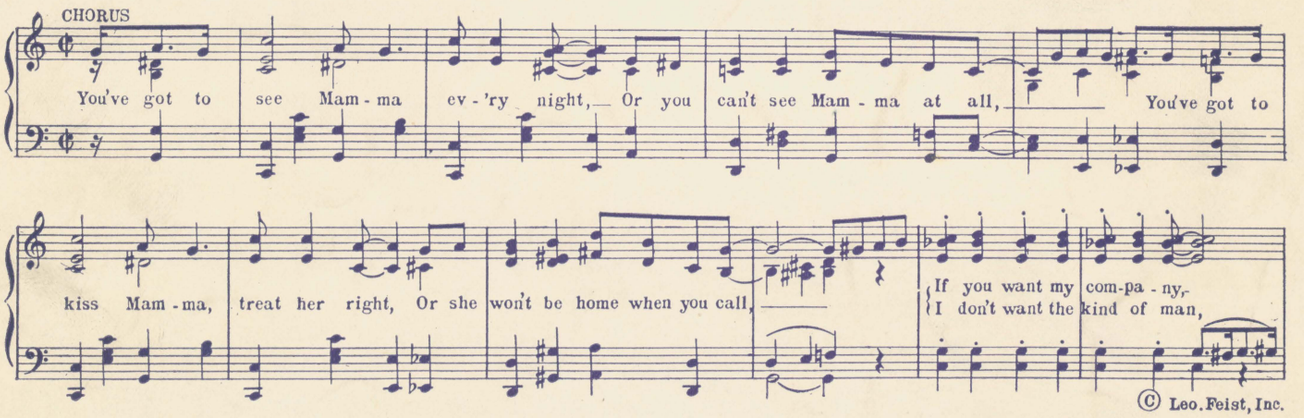

© Leo. Feist, Inc.

OTHER FEIST SONG HITS

ALL MUDDLED UP
APPLE SAUCE
BEE'S KNEES
LOVELY LUCERNE
PEGGY DEAR
DON'T WE CARRY ON
RIVER SHANNON MOON
SNAKES HIPS
THREE O'CLOCK IN THE MORNING
WHY SHOULD I CRY OVER YOU
WHEN THE LEAVES COME TUMBLING DOWN
MY PAL
GOODNIGHT WALTZ
SWINGIN' DOWN THE LANE
CAROLINA MAMMY
DUSTING THE 'KEYS
CRYING FOR YOU
WONDERFUL ONE
RUNNIN' WILD
LOOSE FEET
YOU'VE GOT TO SEE 'MAMMA' EVERY NIGHT
FANCY NANCY CLANCY
LINDY LADY
MEMORY ISLE
CHINA BOY
BABYLON

"Feist songs" are on sale wherever music is sold or we will supply you direct at 35 cents a copy postpaid. (Any 3 for $1.00)

Get them for your Piano, Talking Machine and Player Piano

"YOU CAN'T GO WRONG WITH ANY FEIST SONG"

LEO FEIST, Inc. FEIST BLDG., 231 W. 40th St. NEW YORK 43
CANADA: Leo Feist, Limited, 193 Yonge St., Toronto.