MY SWEET ADAIR

by
L. Wolfe Gilbert
and
Anatol Friedland
Writers of the World Famous Hit
"My Little Dream Girl"

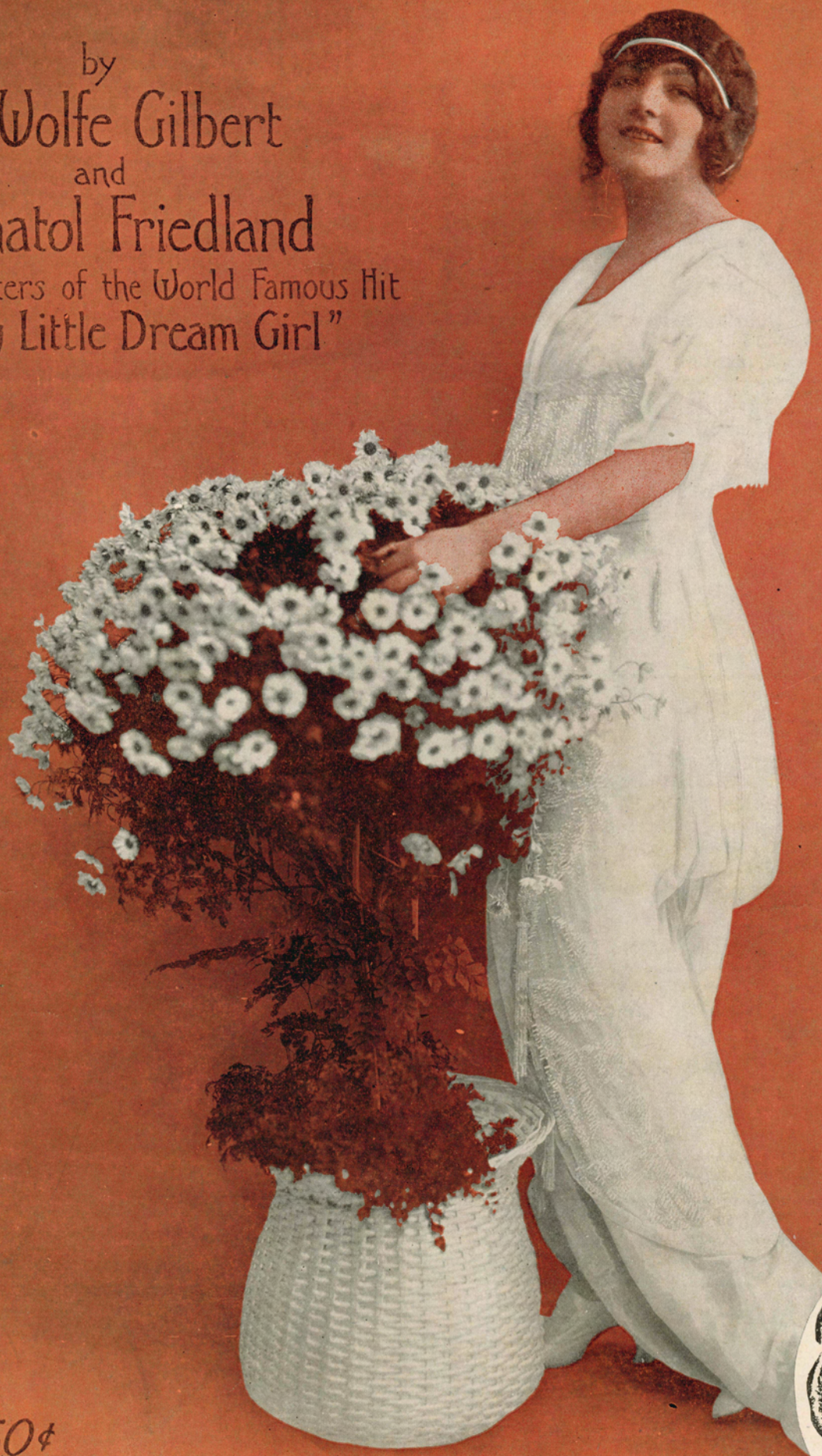

DUPLEX EDITION
CONTAINING
SONG ARRANGEMENT SUNG BY A HOST OF STARS
ONE-STEP " PLAYED & DANCED EVERYWHERE
BOTH COMPLETE FOR ONE PRICE

50¢

MEDIUM - F
HIGH - G

Published by JOS. W. STERN & CO. 102-104 W. 38th St. NEW YORK CHICAGO AND LONDON
LONDON JOS. W. STERN & CO.
ALBERT & SON SIDNEY AUSTRALIAN AGENTS

2 NEW BOOKS READY

10 "CHOICE" EASY PIANO PIECES FOR BEGINNERS

10 "CHOICE" HEBREW SONG CLASSICS

GLOBE EDITION OF "CHOICE" VOCAL and INSTRUMENTAL ALBUMS

TEN "CHOICE" EASY CLASSICS FOR PIANOFORTE

CONTENTS, VOL. I

SCHUMANN, R., Traumerei, Op. 15, No. 7
SCHUBERT, FR., Serenade
BEETHOVEN, L. van, Fur Elise
KULLAK, TH., Little Cradle Song, Op. 62, No. 5
STREABBOG, L., Little Fairy Schottische, Op. 105
LICHNER, H., Lily, Op. 160, No. 8
RICHARDS, B., Vesper Bells
MENDELSSOHN, FR., Hunting Song, Op. 19, No. 3
RUBINSTEIN, A., Melodie in F, Op. 3, No. 1
GABRIEL-MARIE, La Cinquantaine

TEN "CHOICE" SACRED NUMBERS FOR VOICE AND PIANOFORTE

CONTENTS

WIER, A. E., I Heard the Voice of Angels
SOLMAN, A., Love Everlasting
WIER, A. E., My Dream of the Heavenly Shore
JORDAN, J., The Kingdom Everlasting
SOLMAN, A., The Golden Stairs
WITT, M. S., The Everlasting Light
JORDAN, J., In the Palace of the King
WIER, A. E., Song of Triumph
JORDAN, J., Guide Us! Guard Us!
MARGOL, G., Dreaming at the Organ

TEN "CHOICE" FIRESIDE FAVORITES FOR PIANOFORTE

CONTENTS, VOL. I

THOME, FR., Simple Confession
MICHAELIS, TH., The Turkish Patrol
LICHNER, H., Sans Souci
BEHR, FR., Sleigh Bells Waltz
GURLITT, C., Under the Maypole, Op. 112, No. 1
KRUG, D., Serenade
LICHNER, H., Gypsy Dance, Op. 149, No. 6
LANGE, G., Heather Rose, Op. 78, No. 3
SCHUMANN, R., Happy Farmer, Op. 68, No. 10
BEAUMONT P., Bluette

TEN "CHOICE" NEGRO FOLK CLASSICS FOR VOICE & PIANOFORTE

CONTENTS

JOHNSON, R., Nobody's Lookin' but de Owl an de Moon
" Sugar Babe
" Mudder Knows
" Run, Brudder Rabbit, Run!
" Lazy Moon
" Lit'l Gal
" Moonlight on the Mississippi
" Darkie's Delight. Intro: Carve dat Possum
DACRE, H., I Can't Think of Nothin' Else but You
SMITH, C., Consolation Lane

TEN "CHOICE" CLASSICS FOR PIANOFORTE

CONTENTS, VOL. I

MENDELSSOHN, F., Spring Song, Op. 62, No. 30
" " " Consolation, Op. 30, No. 9
" " " Confidence, Op. 19, No. 4
CHAMINADE, D., Scarf Dance
DVORAK, A., Humoreske, Op. 101, No. 7
ELGAR, E., Salut d'Amour, Op. 12
RUBINSTEIN, A., Romance, Op. 44, No. 1
CHOPIN, FR., Nocturne, Op. 9, No. 2
MOZART, W. A., Menuet, C
GURLITT, C., Hunting Song, Op. 101, No. 19

TEN "CHOICE" LOVE SONGS FOR VOICE AND PIANOFORTE

CONTENTS

HOWSON, F., The Sparkle of My Lady's Eyes
SOLMAN, A., Lonesome Little Maid
ROSEY, G., Believe
" Maybe
WATERS, S, Two Farewell Songs:
(*a*) How Can I Say Farewell (*b*) When Love Is Gone
HEINZMAN, O., Sometimes Dear Heart
JOHNSON, R., Two Eyes
STAHL, R., One Kiss Tells All
HOWSON, F., Song of the Sun Dial

TEN "CHOICE" OPERATIC ARIAS FOR PIANOFORTE

CONTENTS, VOL. I

CAVALLERIA RUSTICANA, Intermezzo
IL TROVATORE, Miserere
RIGOLETTO, Bella Figlia
MARTHA, Quintette and Finale
BOHEMIAN GIRL, Then You'll Remember Me
LA TRAVIATA, Parigi o cara and Brindisi
MIGNON, O mio Fernando and Bathing Chorus
HUGUENOTS, Vale of Rest and Wedding March
SEMIRAMIDE, Celebrated Quartette
ERNANI, Ernani in volami and Polasca

TEN "CHOICE" AMERICAN BALLADS FOR VOICE & PIANOFORTE

CONTENTS

MOTZAN, O., When I Told the Sweetest Girl
ARMSTRONG, H.W., The Silent Violin
ROSENFELD, M., When Bob White Is Whistling
" The Old Familiar Nook
SOLMAN, A., Southern Girl
" When the Snow Birds Cross the Valley
" In the Valley Where the Bluebirds Sing
" We Parted as the Sun Went Down
PETRIE, H. W., The Violet's Sweetheart
BENNET, L., When the Trees Are Dressed in Crimson

TEN "CHOICE" NATIONAL, INTERNATIONAL PATRIOTIC AND HOME SONGS

(A collection comprising Thirty of the Best Known Songs)

TEN "CHOICE" IRISH SONGS FOR VOICE & PIANOFORTE

Killarney, Minstrel Boy, St. Patrick's Day, Wearing of the Green, Kathleen Marvourneen, Dear Little Shamrock, Last Rose of Summer, Girl I Left Behind, Harp That Once Thro' Tara's Halls, Believe Me of All These Endearing Young Charms.

Any One of the Above Albums 15 Cents Each, Postpaid

GLOBE PUBLISHING CO. 102-104 West 38th St. **NEW YORK**

My Sweet Adair

Arr. by D. Onivas

L. WOLFE GILBERT
and
ANATOL FRIEDLAND

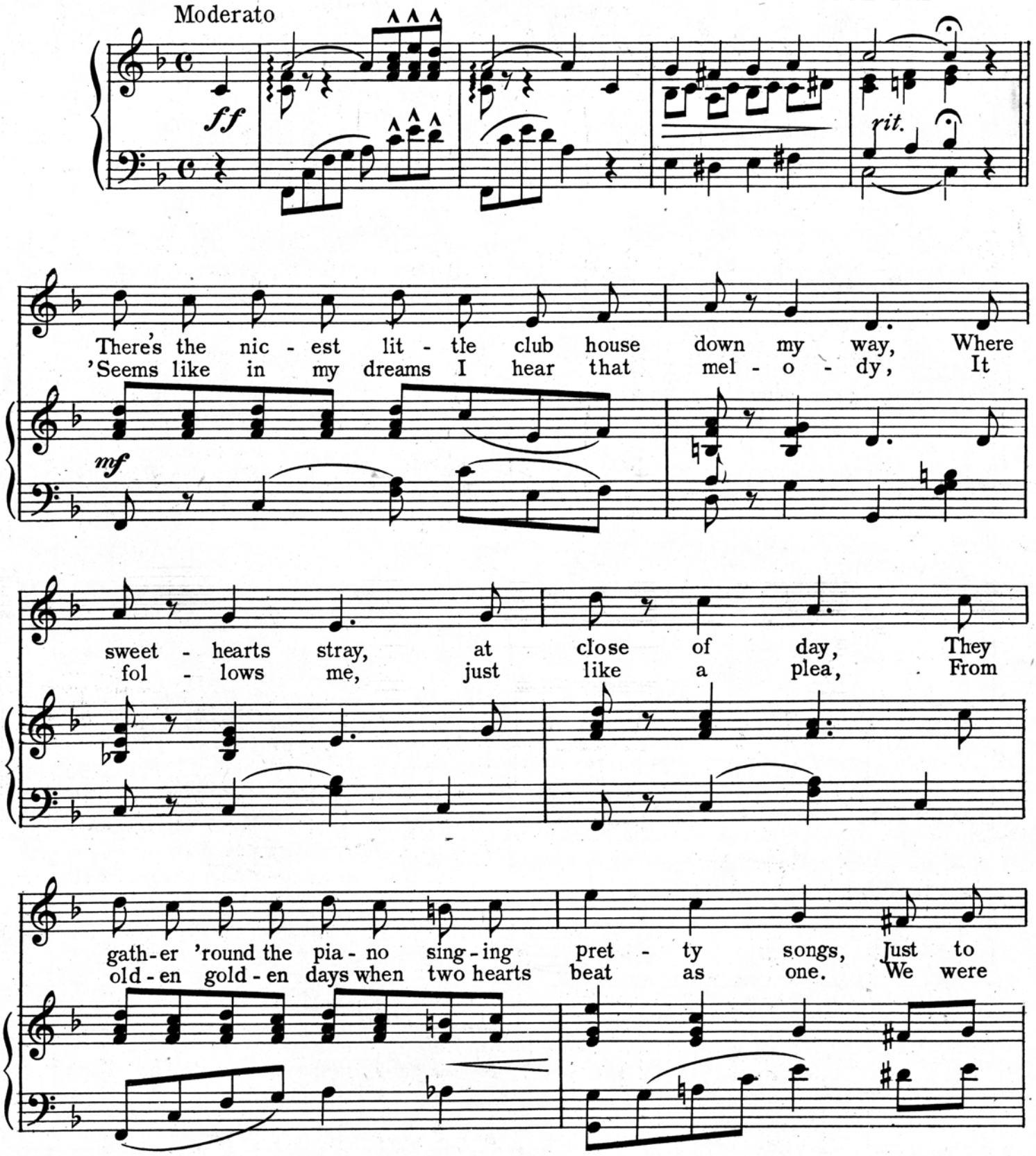

Copyright MCMXV by Jos. W. Stern & Co.
British Copyright Secured.
English Theatre and Music Hall rights strictly reserved.
Depositado conforme con las Leyes de los Paises de Sud y Central America y Mexico.
Depositado en el año MCMXV por Jos. W. Stern y Cia., Propietarios Nueva York.

8013 – 3

"MY LITTLE DREAM GIRL"
BY AMERICA'S BEST SONG WRITERS
L. Wolfe Gilbert and Anatol Friedland

pass the time a - way, I stand out - side the win-dow list - 'ning
hap - py con - stant - ly I still stand by the win-dow though I

poco rit. *mf a tempo*

to their har - mo-ny And this re-frain rings in my mem-o - ry.
know it is in vain Re - call-ing days brought back by that re - frain.

rit.

CHORUS (*slow*)

A - dair my sweet A - dair I dare you to be

p *a tempo*

mine I swear each night de - clare I'll win your

cresc.

A SONG FOR THE HOME AND PARLOR

"MY LITTLE DREAM GIRL"

heart your love di - vine I'm sav-ing up my kiss-es and I've

f *pp*

sure-ly saved a few, I'm wait - ing for the time when I can

p

give them all to you A - dair my sweet A - dair I

rall. *f* *a tempo* *p*

dare you, dou-ble dare you to be mine.

rall. - *poco* - *e* - *poco* L.H. *pp*

8013 – 3

YOU SHOULD HAVE A COPY OF
"MY LITTLE DREAM GIRL"

My Sweet Adair

TROT and ONE-STEP

Arr. by D. Onivas

by L. WOLFE GILBERT
& ANATOL FRIEDLAND

Moderato *(One Step tempo)*

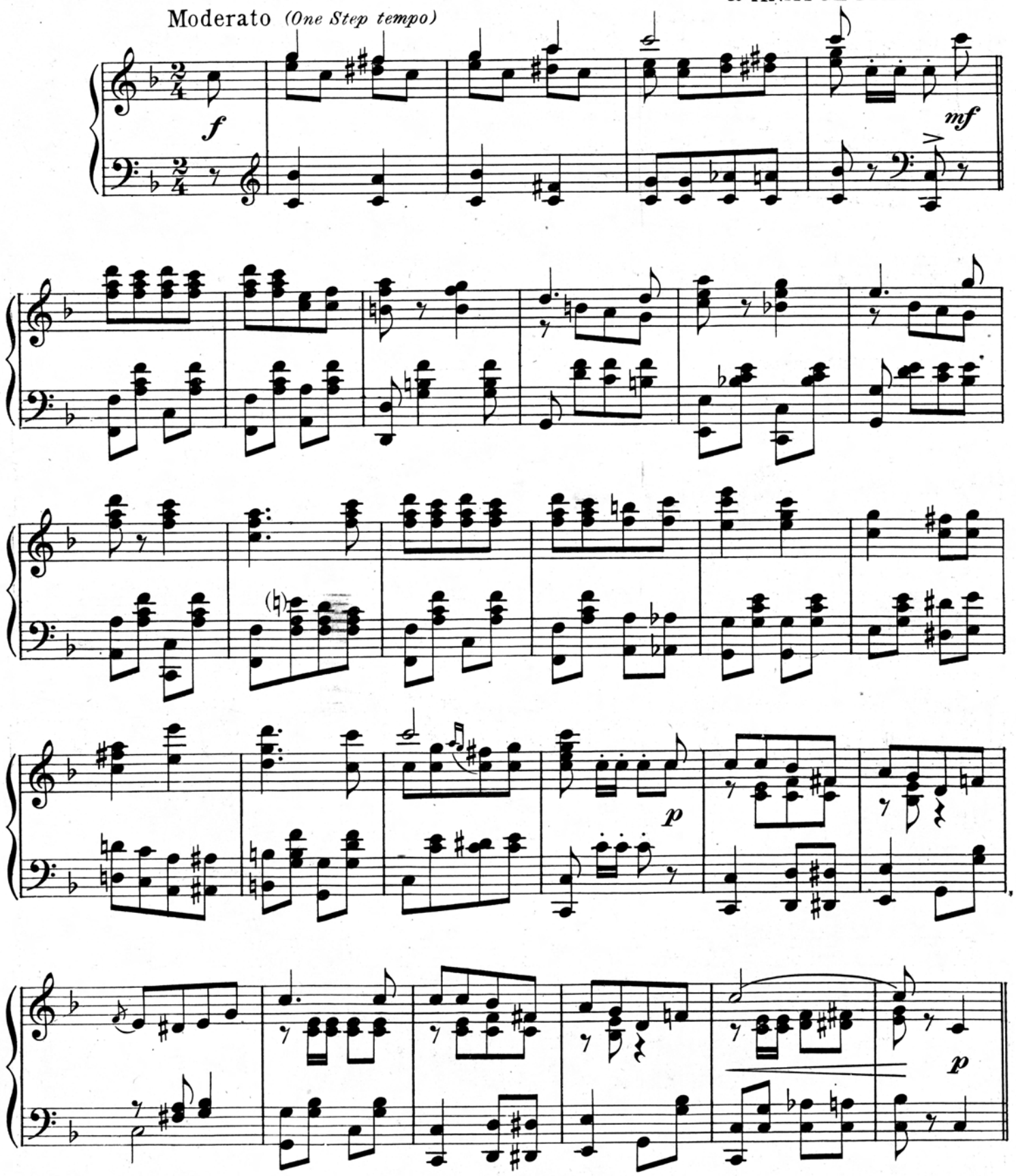

Copyright MCMXV by Jos. W. Stern & Co.
British Copyright Secured.
English Theatre and Music Hall rights strictly reserved
Depositado conforme con las Leyes de los Paises de Sud y Central America y Mexico.
Depositado en el año MCMXV por Jos. W. Stern y Cia., Propietarios Nueva York.

8024-2

THAT "BETTER CLASS" SONG
"MY LITTLE DREAM GIRL"

p–f

cresc.

f

p

p

1

f

2

sfz

TWO BEAUTIFUL SONG GEMS

THAT SHOULD GRACE EVERY HOME

FEATURED BY EVERY SINGER OF PROMINENCE

YOUR REPERTOIRE IS INCOMPLETE WITHOUT THESE TWO EXCELLENT HARMONY BALLADS

PUBLISHED FOR BOTH MEDIUM AND HIGH VOICES

THE TWIN SISTER SONG HITS

Copies of the above Ballads on sale at all Music Shops, or will be sent by the Publishers on receipt of twelve cents each postpaid

JOS. W. STERN & CO., AMERICA'S REPRESENTATIVE MUSIC PUBLISHERS **102 West 38th Street, New York City**