30

DROP ME A LINE

JOE WEBER
Offers

Efrem Zimbalist's
Musical Play

HONEYDEW

STAGED BY
HAZZARD SHORT

Book and Lyrics by
JOSEPH HERBERT
Music by
EFREM ZIMBALIST

DROP ME A LINE	.75
SUNSHINE OF LOVE	.75
A CUP OF TEA	.75
OH HOW I LONG FOR SOMEONE	.75
MY HUSBAND'S DEAREST FRIEND	.75
THE MORALS OF A SAILOR-MAN	.75
THE BUG SONG	.75
YOUR SECOND WIFE	.75
MORNING GLORY	.75
THE SOUND OF THE SOUND	.75
BELIEVE ME BELOVED	.75

JEROME H REMICK & CO.
NEW YORK DETROIT

Starmer

DROP ME A LINE

SONG

Lyric by
JOSEPH HERBERT

Music by
EFREM ZIMBALIST

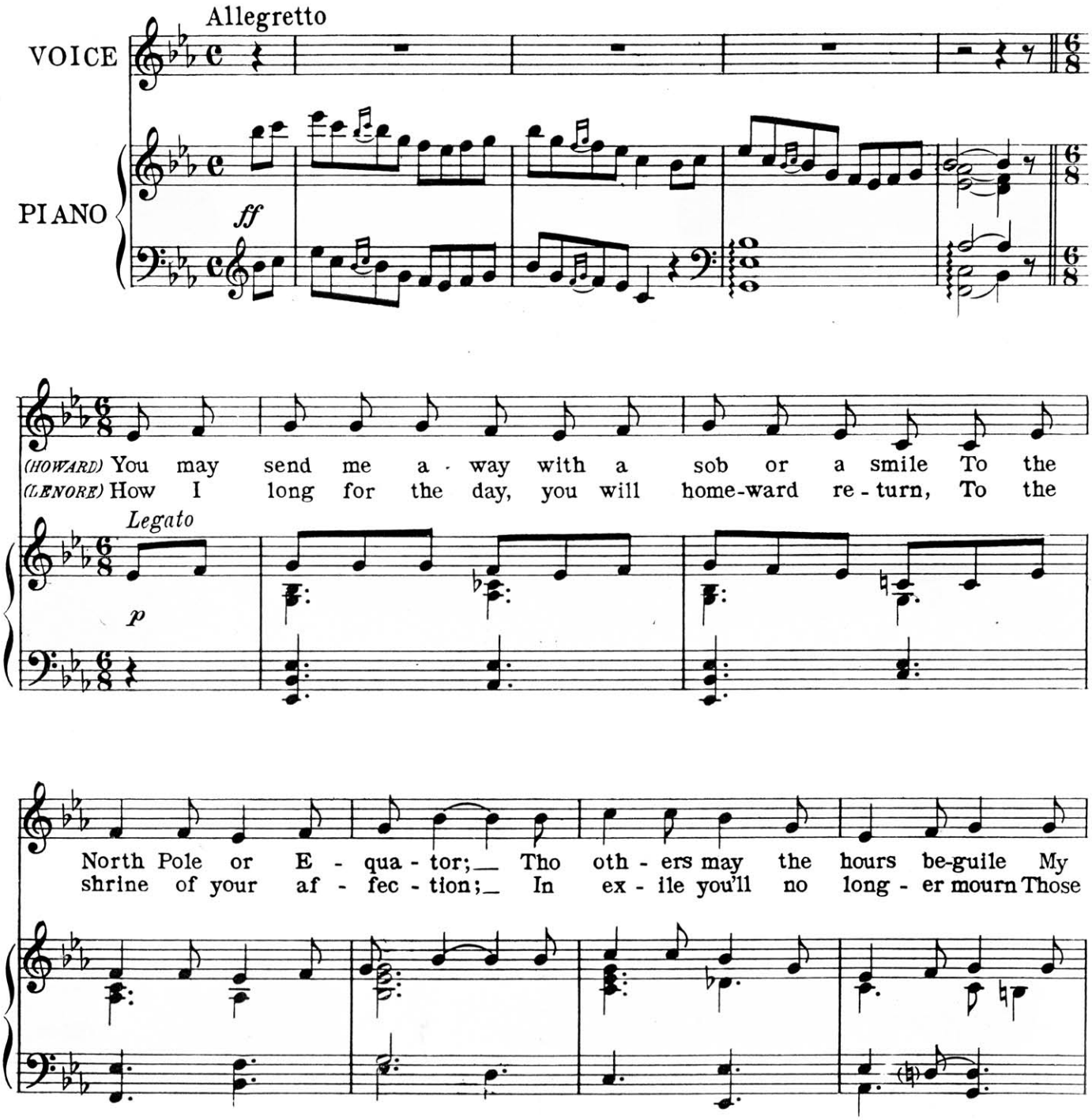

Copyright MCMXX by JEROME H. REMICK & CO., New York & Detroit
Copyright, Canada, MCMXX by Jerome H. Remick & Co.
Propiedad para la Republica Mexicana de Jerome H. Remick & Co., New York y Detroit. Depositada conforme a la ley
Performing Rights Reserved

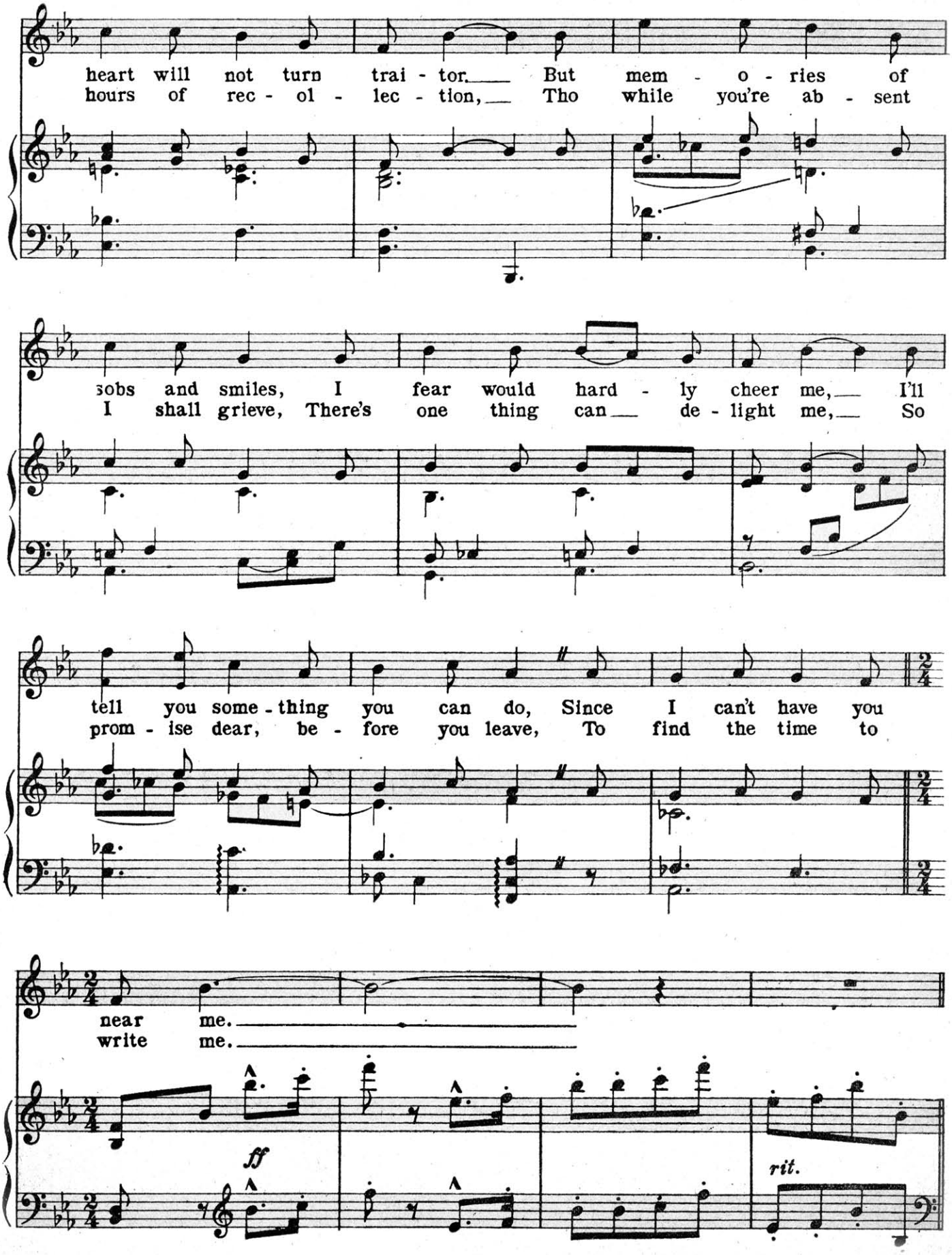
heart will not turn trai - tor. But mem - o - ries of
hours of rec - ol - lec - tion, Tho while you're ab - sent
sobs and smiles, I fear would hard - ly cheer me, I'll
I shall grieve, There's one thing can de - light me, So
tell you some - thing you can do, Since I can't have you
prom - ise dear, be - fore you leave, To find the time to
near me.
write me.
ff
rit.

REFRAIN
Marcia

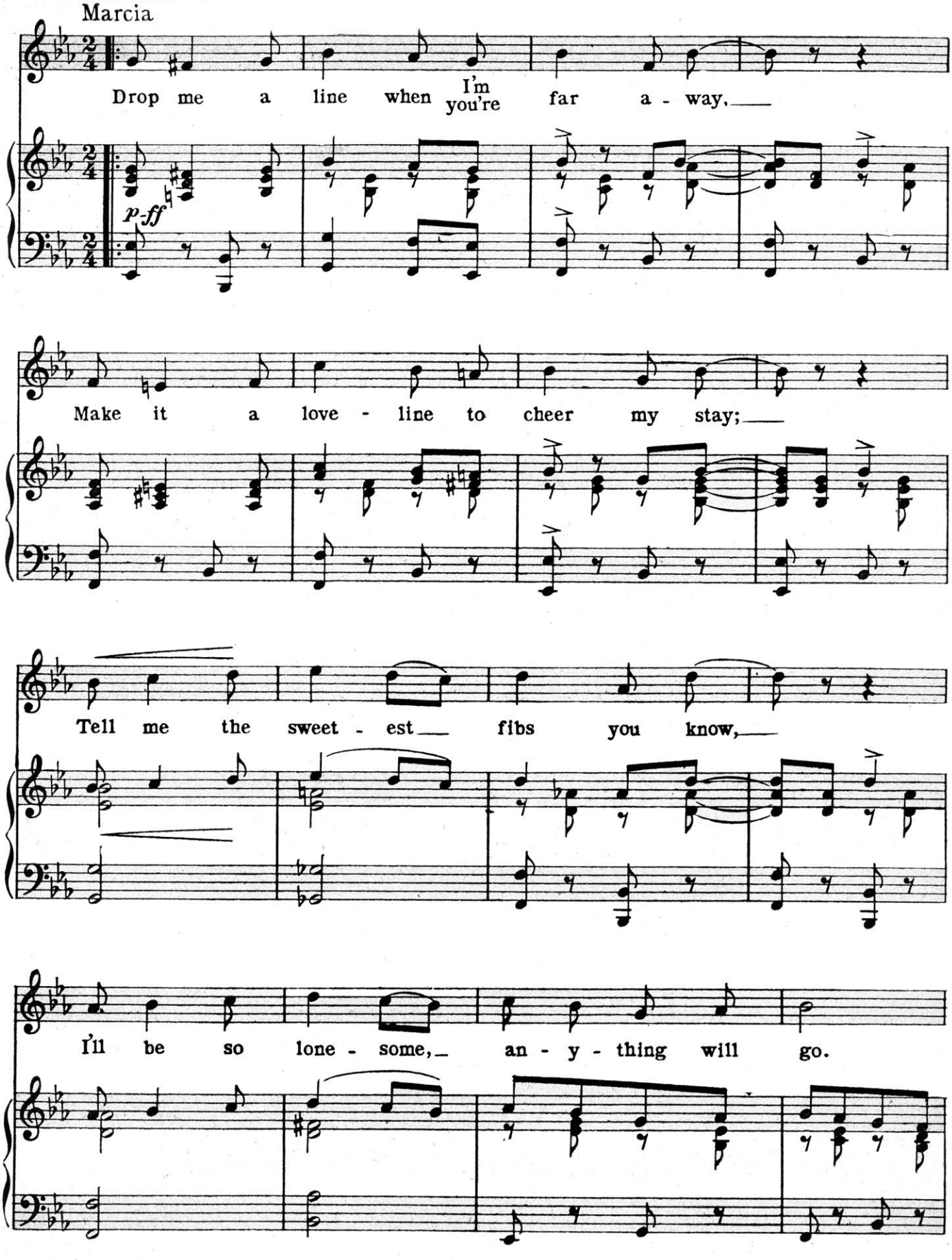

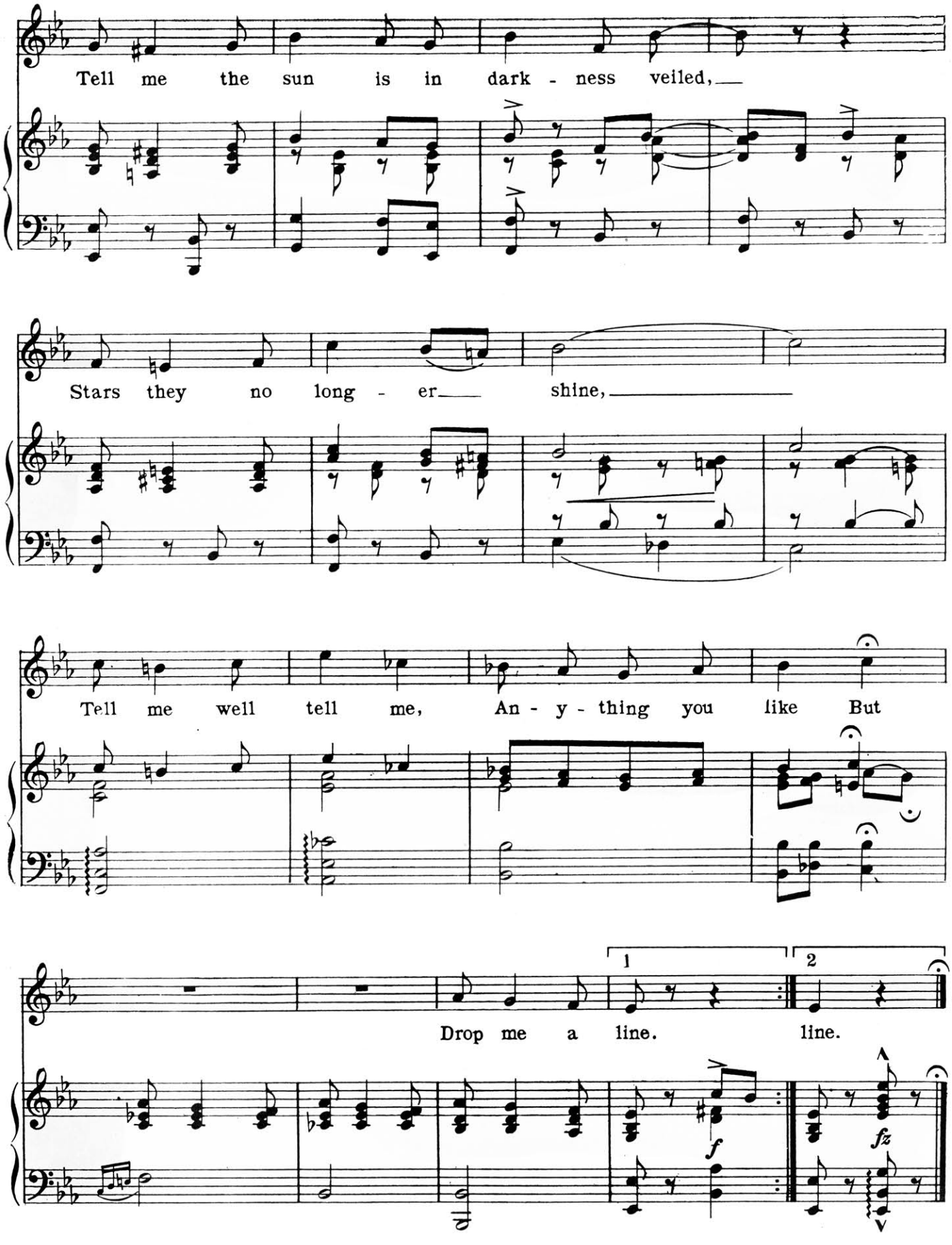
Tell me the sun is in dark - ness veiled,
Stars they no long - er shine,
Tell me well tell me, An - y - thing you like But
Drop me a line. line.
1
2
f
fz

HITS HONEYDEW by EFREM ZIMBALIST

YOUR SECOND WIFE

SONG

Lyric by JOSEPH HERBERT

Music by EFREM ZIMBALIST

Adagio

VOICE — MURIEL

PIANO — *f mare.*

There comes a feel-ing in my heart, You can-not un-der-stand, That by the laws of Par-a-dise, I'm won-der-ing if you Would

p — *f*

as I am your sec-ond wife, Your love is sec-ond hand The have to take back num-ber one, De-sert-ing num-ber two Would

p

Copyright MCMXX by JEROME H. REMICK & CO., New York & Detroit
Copyright, Canada, MCMXX by Jerome H. Remick & Co.
Propiedad para la República Mexicana de Jerome H. Remick & Co., New York y Detroit. Depositada conforme a la ley
Performing Rights Reserved

2995-3

A CUP OF TEA

TRIO

Lyric by JOSEPH HERBERT

Music by EFREM ZIMBALIST

Allegro moderato

VOICE

PIANO — *mp*

(SYL.) I - (BOB) Now

think that Chin-Chin, Chi-na man De-serves con-grat-u-la-tions, For com-ic songs will not be sung A-bout the Morn-ing af-ter" And

p

all the bless-ings he has brought, To this and oth-er na-tions, sol-emn psalms will take the place Of Bac-chus' joy-ous laugh-ter.

Copyright MCMXX by JEROME H. REMICK & CO., New York & Detroit
Copyright, Canada, MCMXX by Jerome H. Remick & Co.
Propiedad para la República Mexicana de Jerome H. Remick & Co., New York y Detroit. Depositada conforme a la ley
Performing rights reserved

3000-4

MY HUSBAND'S DEAREST FRIEND

DUET

Lyric by JOSEPH HERBERT

Music by EFREM ZIMBALIST

Moderato con moto

PIANO — *mf*

8 VOICE LENORE

It grieves me when I re-al-ize That you're my hus-band's friend, And Tho' fet-tered down by Hy-men's chains, The bonds I'd glad-ly break, And

p poco rubato — *R.H.*

so re-fuse to sym-pa-thize Or your as-sis-tance lend, To cast dis-cre-tion to the winds With hap-pi-ness as stake! But

soothe an ach-ing, hun-gry heart Whose pangs my spir-it rend, And should I make this sac-ri-fice, Ah, then would love en-dure? Would

Copyright MCMXX by JEROME H. REMICK & CO., New York & Detroit
Copyright, Canada, MCMXX by Jerome H. Remick & Co.
Propiedad para la República Mexicana de Jerome H. Remick & Co., New York y Detroit. Depositada conforme a la ley
Performing rights reserved

3004-3

THE BUG SONG

Lyric by JOSEPH HERBERT

Music by EFREM ZIMBALIST

Andante Dolente

VOICE — (HONEYDEW) *Dolefully*

June-bug sat on a

PIANO — *mp* — *p*

clo-ver leaf And sighd I am sad and wea-ry.

Oh! With no one to share my joy or my grief, Ex-

Copyright MCMXX by JEROME H. REMICK & CO., New York & Detroit
Copyright, Canada, MCMXX by Jerome H. Remick & Co.
Propiedad para la República Mexicana de Jerome H. Remick & Co., New York y Detroit. Depositada conforme a la ley
Performing rights reserved

3010-3