CLAUDE

DEBUSSY

(1862-1918)

Preludes

Book II

6. GENERAL LAVINE-ECCENTRIC

Orchestrated by L. CAILLIET

CLARINET I

General Lavine–Eccentric

from "Preludes, Book II"

Claude Debussy
Orchestrated by Lucien Cailliet

CLARINET 1

Dans le style et movement d'un Cake-walk

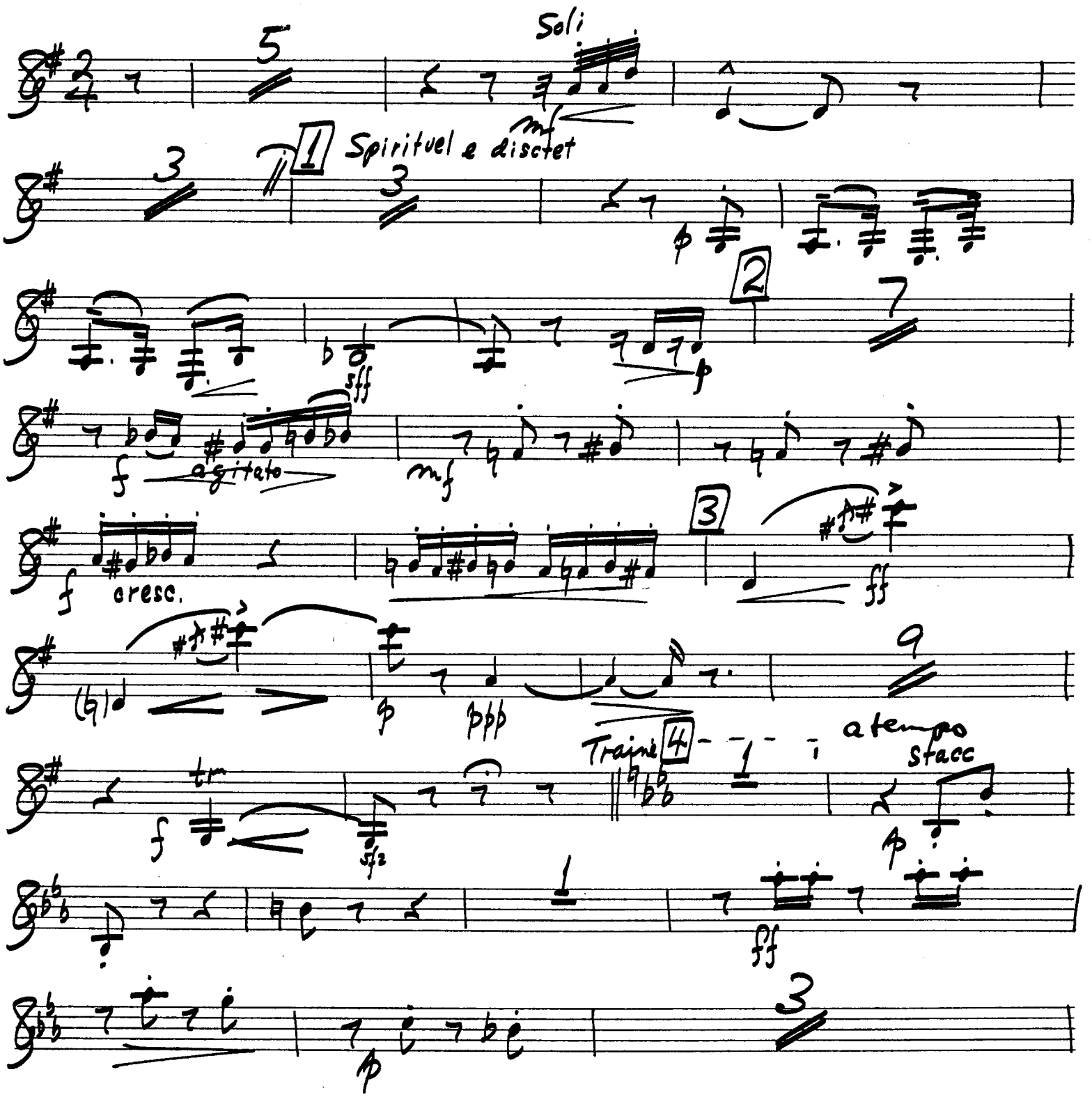

CLARINET 1

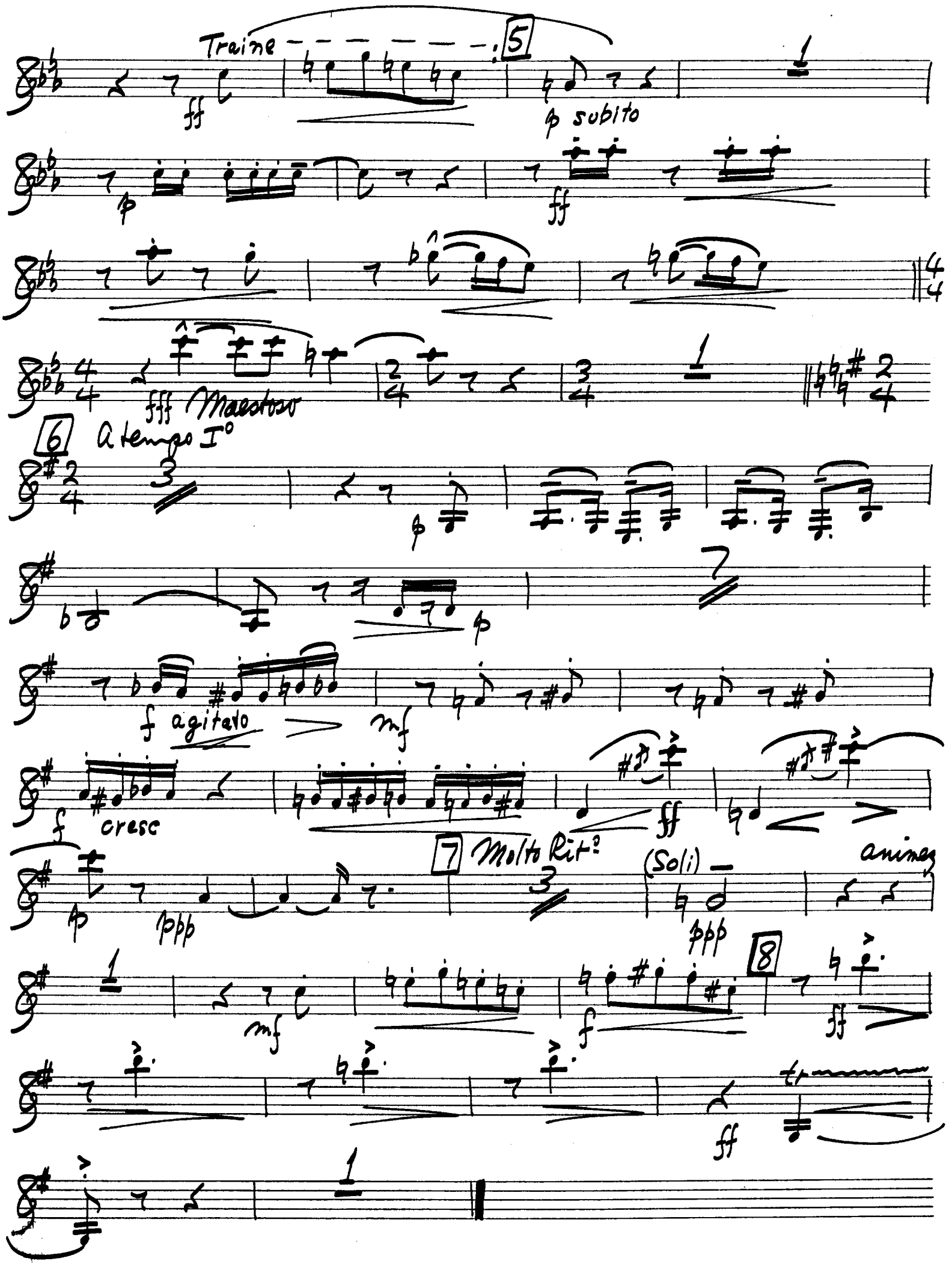
Traine
5
ff
p subito
p
ff
fff Maestoso
6
a tempo I°
p
p
f agitato
mf
f
cresc
ff
7
Molto Rit°
(Soli)
animez
p
ppp
ppp
mf
f
8
ff
ff

CLAUDE

DEBUSSY

(1862-1918)

Preludes

Book II

6. GENERAL LAVINE-ECCENTRIC

Orchestrated by L. CAILLIET

CLARINET II

General Lavine–Eccentric

from "Preludes, Book II"

Claude Debussy
Orchestrated by Lucien Cailliet

CLARINET 11

Dans le style et movement d'un Cake-walk

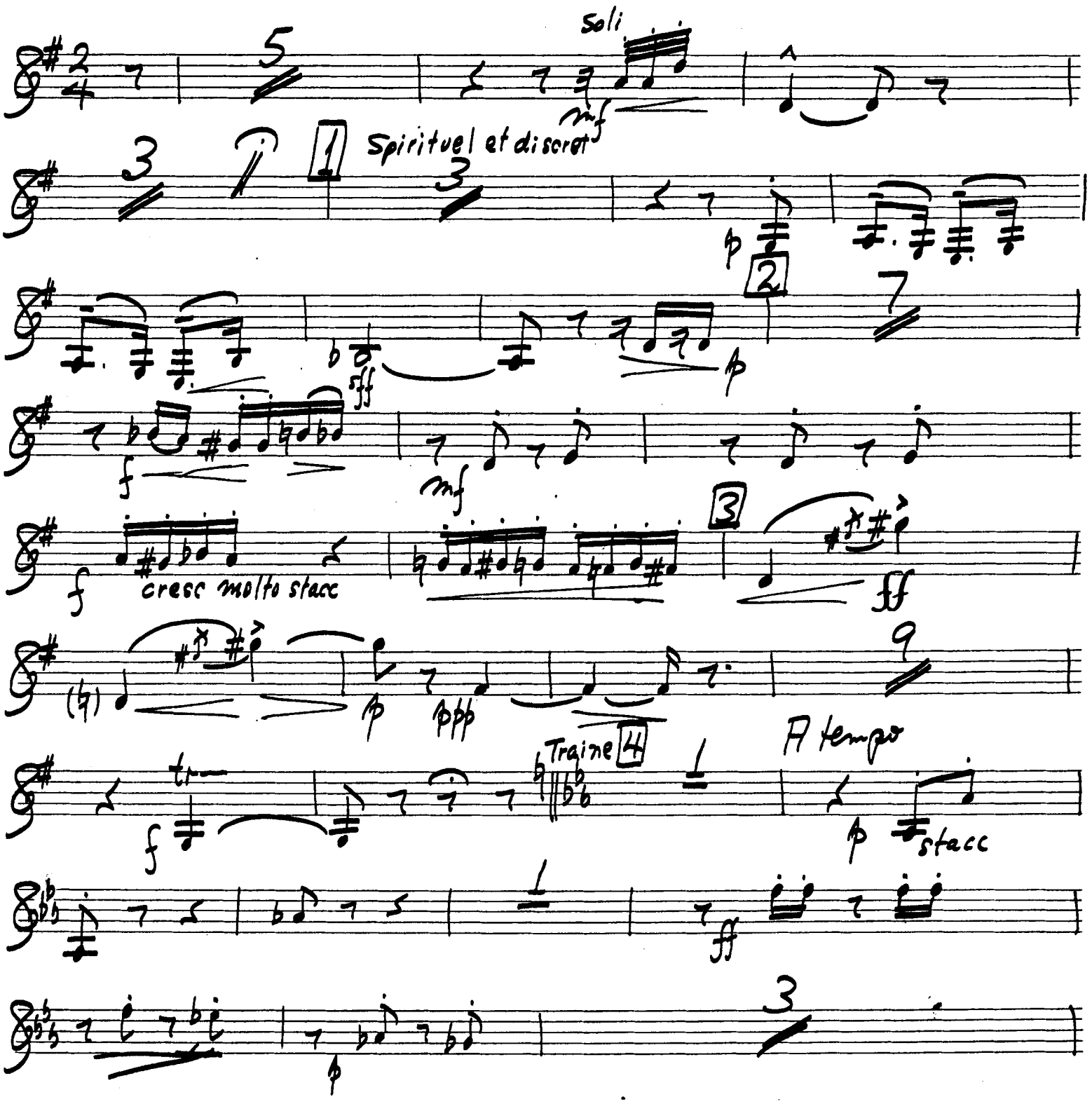

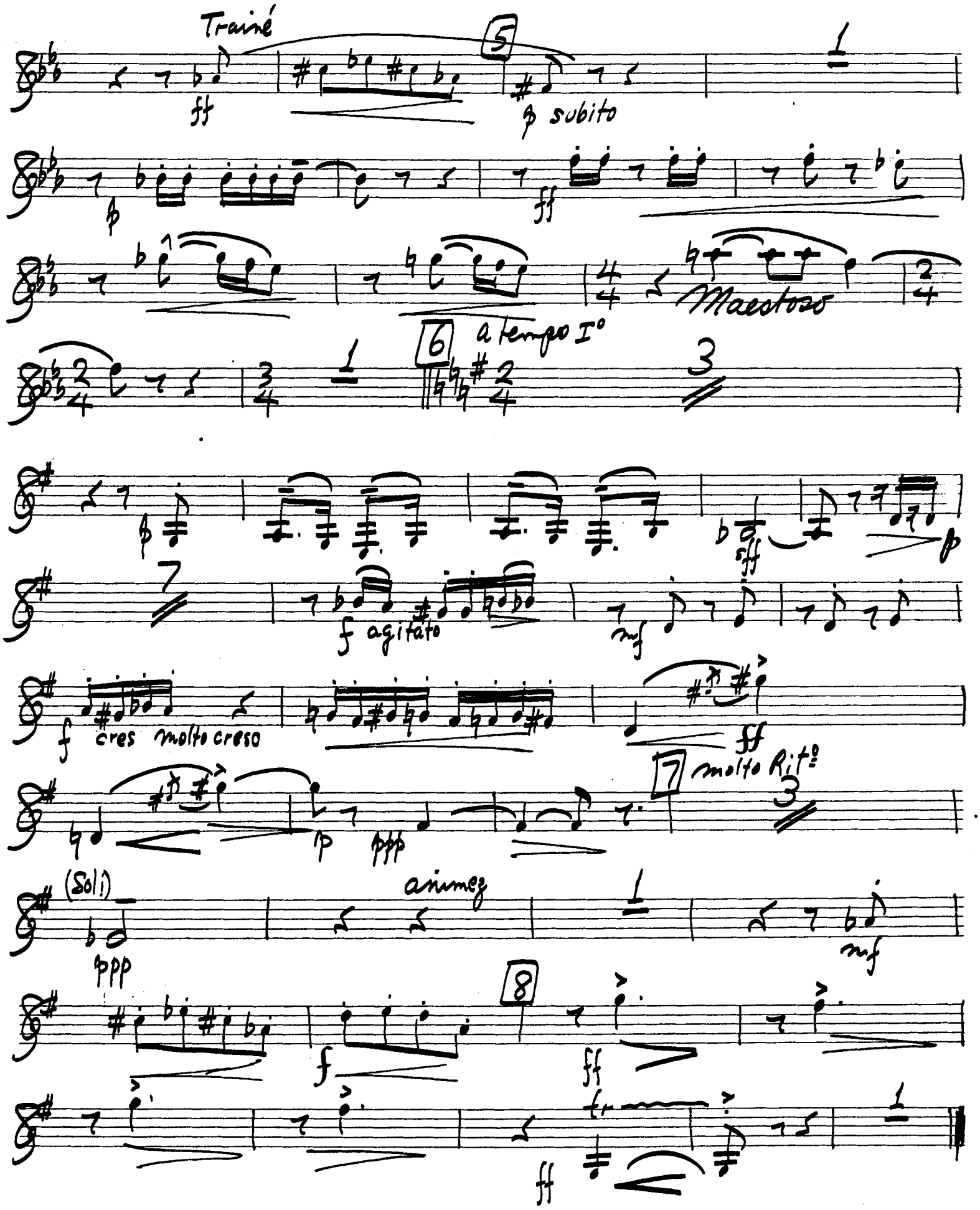
Trainé
ff
5
p subito
p
ff
Maestoso
6
a tempo I°
p
sff
p
7
f agitato
mf
f
cres molto creso
ff
7
molto Rit°
p
ppp
(Soli)
animez
ppp
mf
8
f
ff
ff

CLAUDE

DEBUSSY

(1862-1918)

Preludes

Book II

6. GENERAL LAVINE-ECCENTRIC

Orchestrated by L. CAILLIET

CLARINET III

General Lavine–Eccentric

from "Preludes, Book II"

Claude Debussy
Orchestrated by Lucien Cailliet

CLARINET III

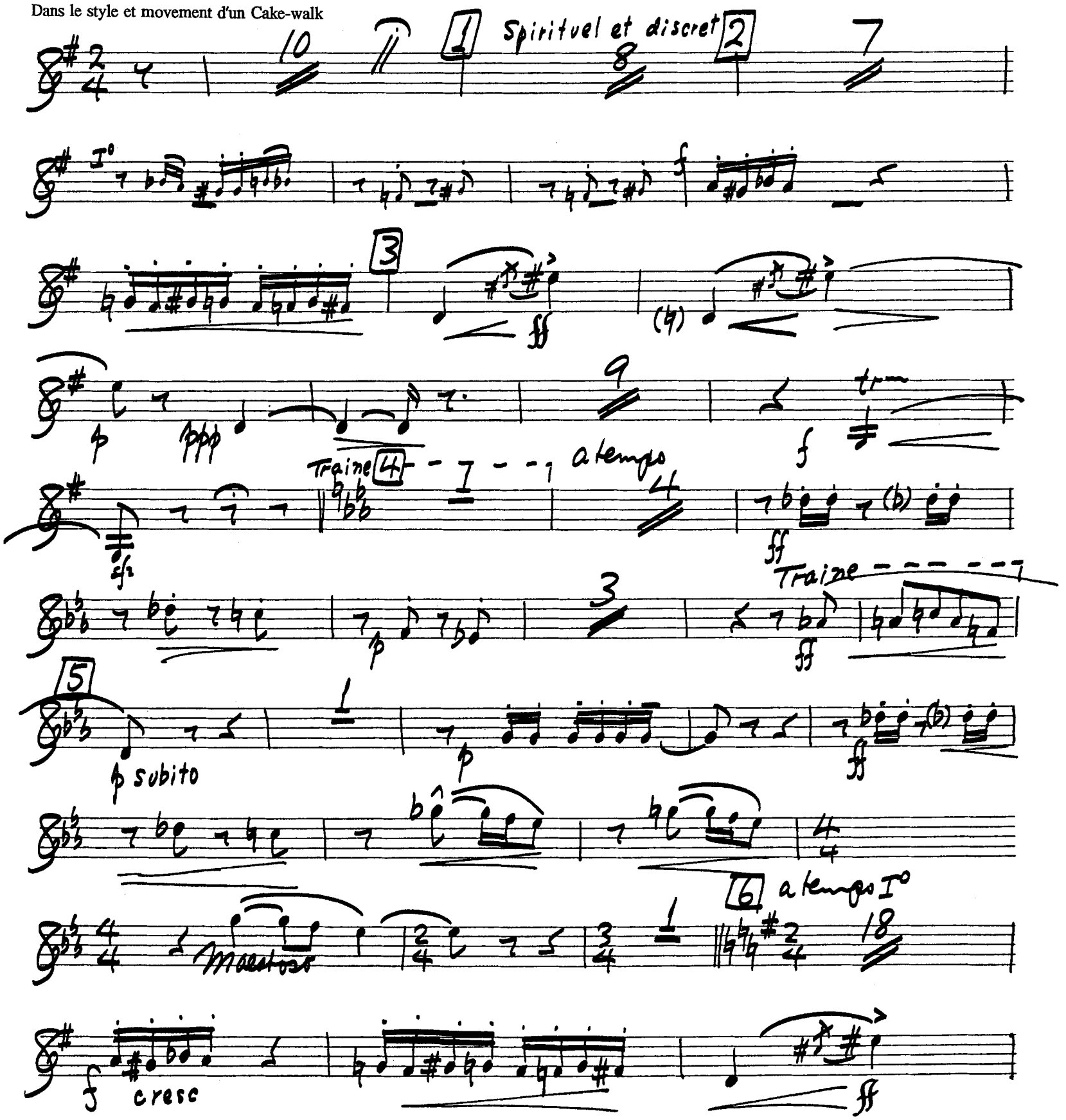

CLARINET III

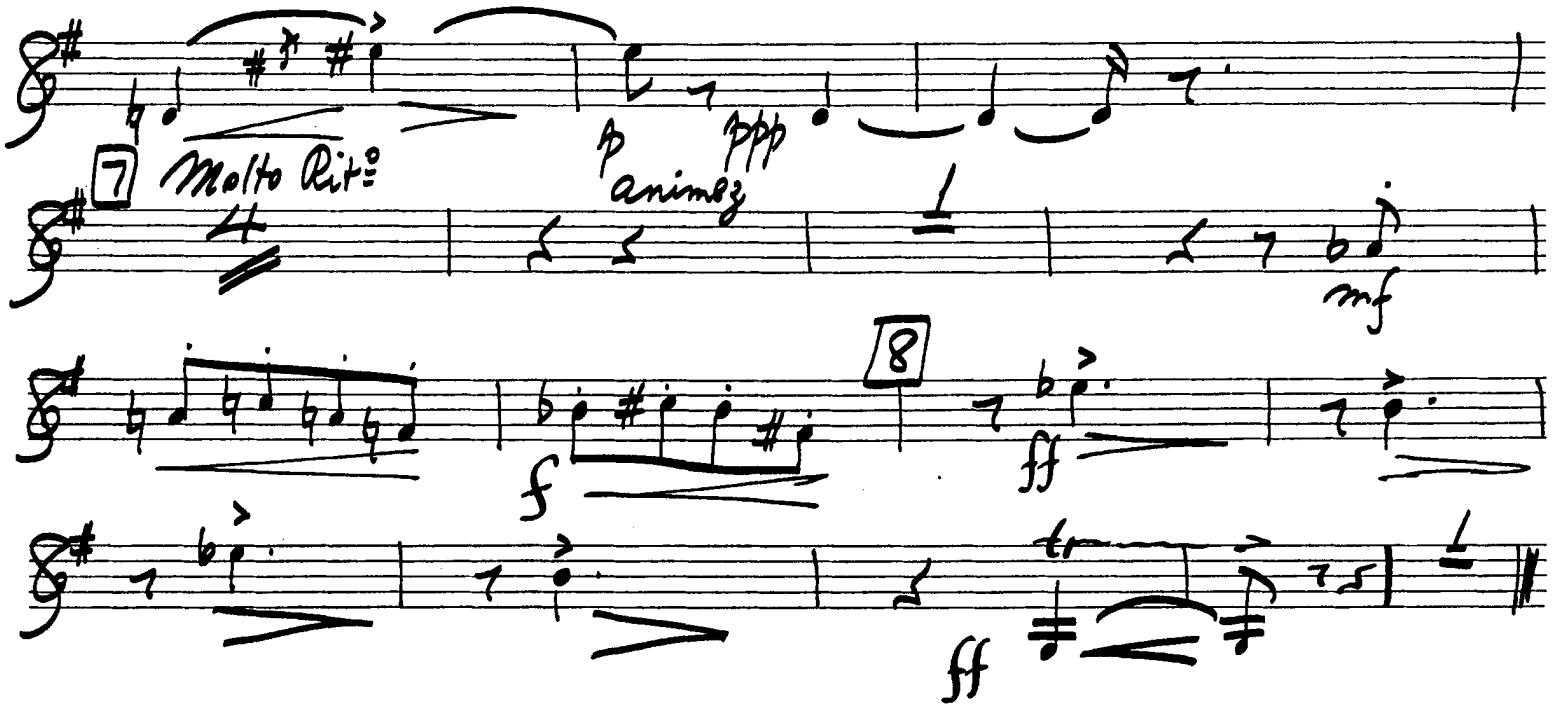

CLAUDE

DEBUSSY

(1862-1918)

Preludes

Book II

6. GENERAL LAVINE-ECCENTRIC

Orchestrated by L. CAILLIET

BASS CLARINET

General Lavine–Eccentric

from "Preludes, Book II"

Claude Debussy

BASS CLARINET Orchestrated by Lucien Cailliet

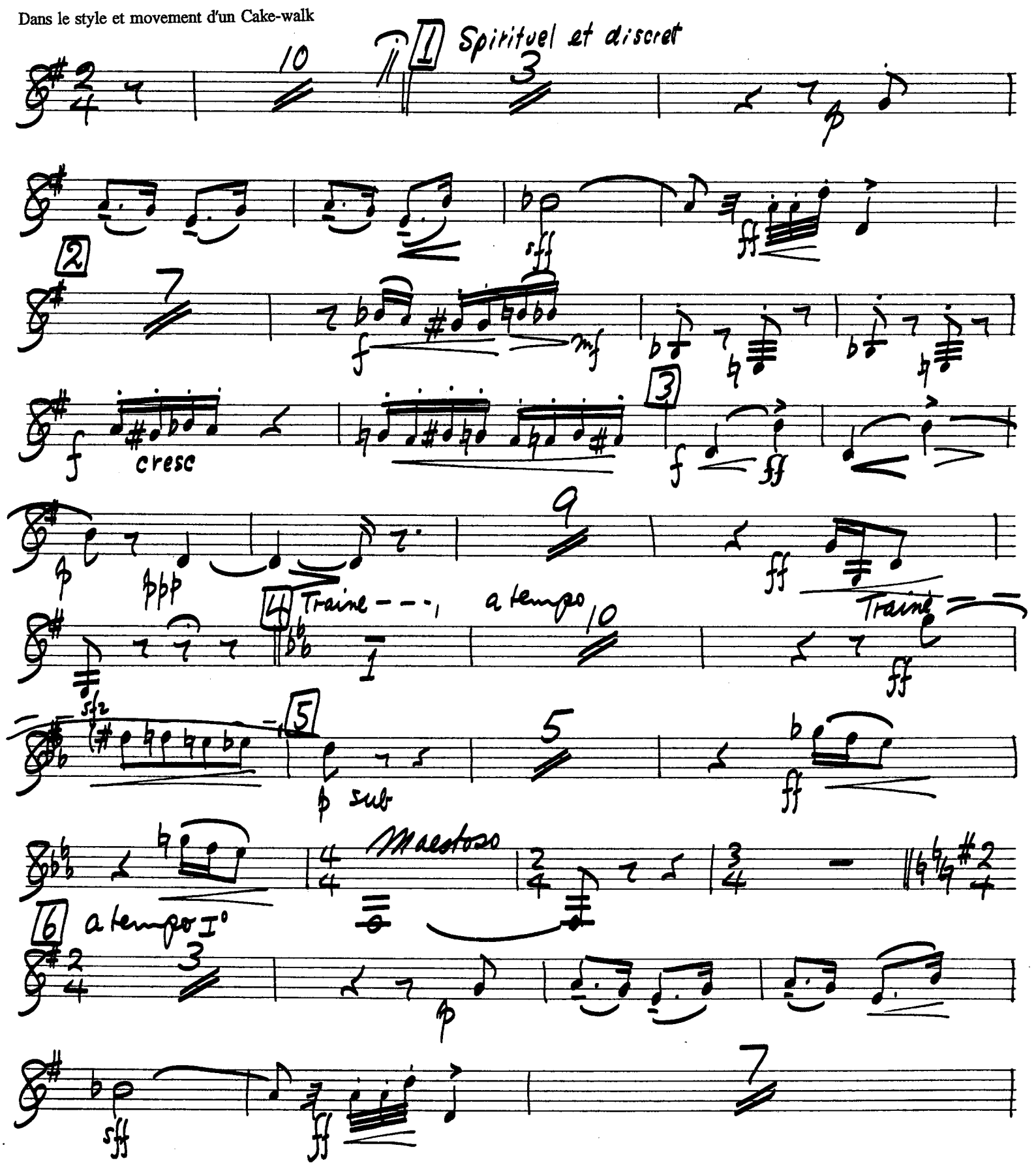

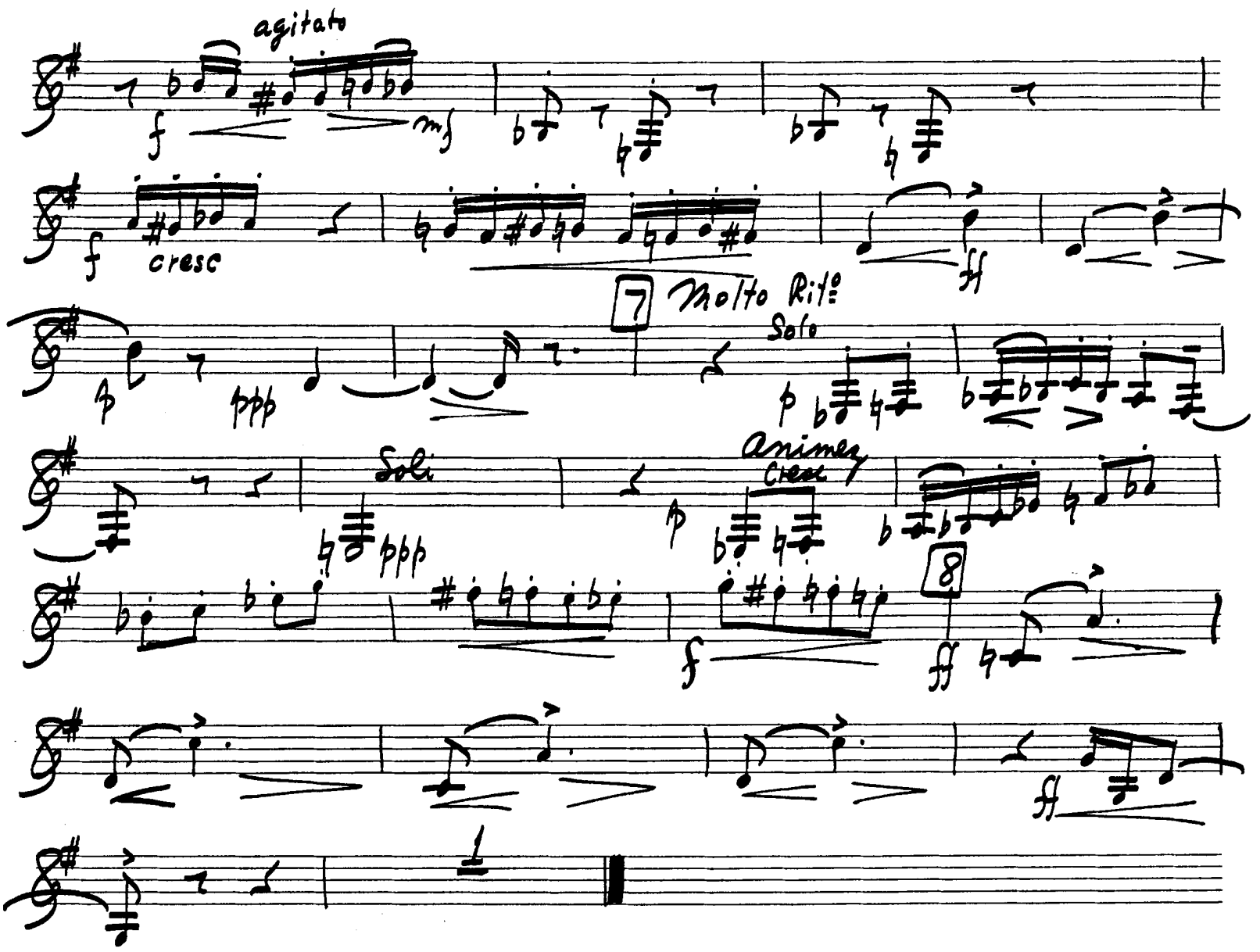
agitato
f
mf
f
cresc
ff
7
Molto Rit.
Solo
p
ppp
Soli
ppp
Animez
Cresc
p
8
f
ff
ff