THE WALTZ OF LONG AGO

SAM H. HARRIS *presents*

IRVING BERLIN'S

Third Annual

MUSIC BOX REVUE

1923-24

WORDS and MUSIC BY

IRVING BERLIN

Margaret Wallace

An Orange Grove In California	.60
Learn To Do The Strut	.60
Little Butterfly	.60
Climbing Up The Scale	.60
The Waltz Of Long Ago	.60
One Girl	.60
Tell Me A Bedtime Story	.60
Maid Of Mesh	.60
Selection	1.00

Staged by HASSARD SHORT

R.S.

Irving Berlin Inc.
MUSIC PUBLISHERS
1607 Broadway New York

MADE IN U.S.A.

A WONDERFUL STORY MELODIOUSLY TOLD

FROM

IRVING BERLIN'S

THIRD ANNUAL

MUSIC BOX REVUE

LITTLE BUTTERFLY

CHORUS

But - - ter - fly lit - tle but - - ter - fly Flit - ting

p-f

'round from flow'r to flow - - - er Each time you

change your mind _____ You leave a lone - ly

Copyright MCMXXIII by IRVING BERLIN, Inc. 1607 B'way, N.Y.
International Copyright Secured *All Rights Reserved*

The Waltz Of Long Ago

Words and Music
by IRVING BERLIN

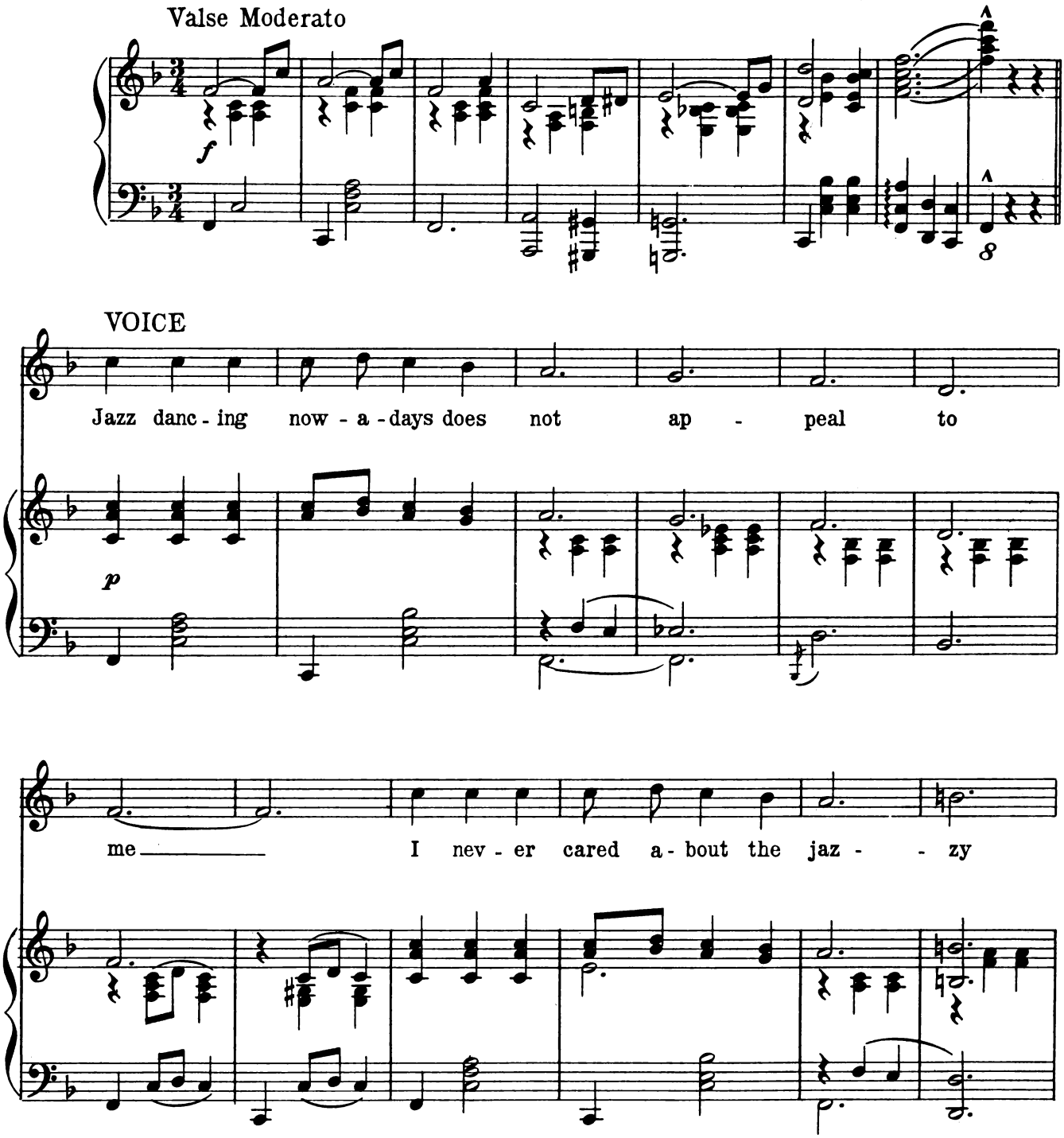

Copyright MCMXXIII by IRVING BERLIN Inc. 1607 B'way, N.Y.
International Copyright Secured *All Rights Reserved*

mel - o - dy I'd love to dance a-round a

while But my kind of dance is out of style.

rall.

CHORUS

I love to dance the dream-y waltz of long a - -

mf-f

go When grand ma - ma and grand pa - pa were

girl and beau I can see them there

danc - ing such a hap - py pair ro - manc - ing While

glid - ing o'er the ball - room floor To the waltz of

1. long a - go. I

2. long a - go.

SONG GEMS
FROM
IRVING BERLIN'S
THIRD ANNUAL
MUSIC BOX REVUE

An Orange Grove In California

CHORUS

Arm in arm we will rove thro' a sweet or-ange grove Far a-

Little Butterfly

CHORUS

But ter - fly lit - tle but - - ter - fly Flit-ting

Learn To Do The Strut

CHORUS

But you ought-a learn to do the strut you'd bet-ter

Tell Me A Bedtime Story

CHORUS

Tell me a bed-time sto - ry be-fore you kiss me

Climbing Up The Scale

CHORUS

Strike a key and be - gin with do do re mi and the rest you know

The Waltz Of Long Ago

CHORUS

I love to dance the dream-y waltz of long a

One Girl

CHORUS

One girl down in my heart

Copyright MCMXXIII by IRVING BERLIN, Inc. 1607 B'way, N.Y.
International Copyright Secured *All Rights Reserved*

COPIES ON SALE WHEREVER MUSIC IS SOLD

These Numbers can also be had for your Phonograph and Player Piano