

Selection from the Comic Rhapsody

Violin obbligato "Tumble In"

Rudolf Friml
Arranged by Carl Kiefert

Allegretto moderato *Poco animato*

Timp. *f* *rit.* *f*

(A)

(B) *Moderato con moto* *mf* *fz* *tr*

(C) *fz*

(D) *Allegretto moderato* *rit.* *sfz*

Violin obbligato

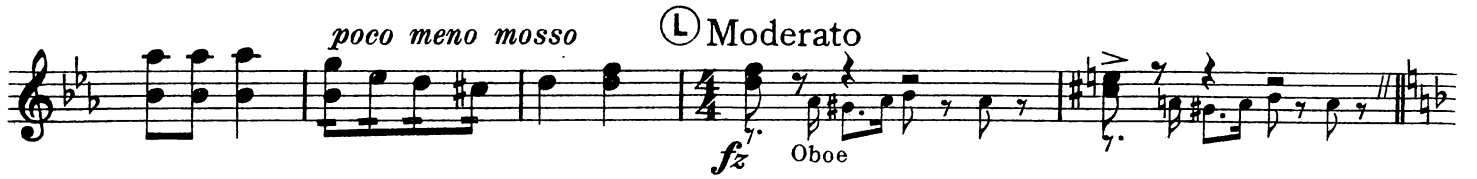
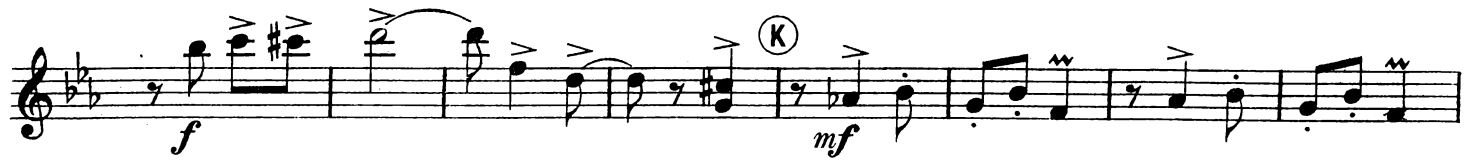

Violin obbligato

Ⓝ Tempo di Polka

Ⓝ Tempo di Polka

pizz. *arco* *tr* *fz*

pizz. *arco* *pizz. arco*

⓪ Moderato con moto

⓪ Moderato con moto

rall. *f*

tr

pizz. *arco* *Cor. II* *Lento* *fz* *fff* *rall.*

Selection from the Comic Rhapsody

"Tumble In"

All performing and
mechanical reproducing
rights reserved

Violin I

Rudolf Friml
Arranged by Carl Kiefert

Allegretto moderato

Timp. *mf* *ff* Flute & Oboe *rit.*

Poco animato (Limbo-Land)

mf *f* 'Cello *mf*

mf Bass

Moderato con moto

cresc. *trm* *mf* *divisi*

Bass *rit.*

divisi *sf*

divisi

divisi *sf*

fz *divisi* *rit.* Cornets

Violin I

Allegretto moderato (I Told My Love)

① *div.*
p

div.
fz

f *divisi*

div.
fz

② Allegretto (Won't You Help Me Out?)

molto rit.
Bass

Oboe

cresc.
f

mf

divisi

Allegretto

(Rag)

③ *rit.*
f

mf

①

cresc. f divisi

mf

divisi

Moderato

Flute & Oboe

poco meno mosso

fz

Allegretto moderato (The Trousseau Ball)

Cornet

Wood

Viola, 'Cello & 'basso

Cornet

mf

Iva

Fl. & Cor.

Wood

Viola, 'Cello & 'basso

tr

Cornet

Fl.

f

① Moderato

2^d time 8

mf rit.

mf.f

div.

2^d time 8

div.

fz

1.

2.

L'istesso tempo

fz

f

poco rall.

Tempo di Polka (A Little Chicken)

① *f*

Flute

pizz. *arco*

tr. *divisi*

pizz. *arco* *pizz.* *arco*

rall.

② Moderato con moto (Limbo-Land)

f

Fl. & Clar. *tr.*

'Cello

pizz. *arco* *Cornets*

rall. *Lento* *fff* *fz*

Allegretto moderato (I Told My Love)

① *div.* *p*

fz

f *divisi*

div. *fz*

② Allegretto (Won't You Help Me Out?)

molto rit. *Bass* *Oboe*

cresc. *f* *mf*

divisi

Allegretto (Rag)

rit. *f* *mf*

①

mf

cresc. *f divisi*

tr *divisi*

Moderato

① Flute & Oboe

poco meno mosso

fz

Allegretto moderato (The Trousseau Ball)

Cornet

mf

Wood

Viola, 'Cello
8va basso

Cornet

Fl. & Cor.

Wood

Viola, 'Cello
8va basso

tr

Cornet

Fl.

f

① Moderato

2^d time

mf rit. *mf* *f* *div.*

2^d time

div. *fz*

1. *fz* *f*

2. *L'istesso tempo*

poco rall.

Tempo di Polka (A Little Chicken)

(N)

Flute

f

pizz.

arco

tr

divisi

pizz.

arco

pizz.

arco

rall.

① Moderato con moto (Limbo-Land)

f

Fl. & Clar.

tr

'Cello

pizz.

arco

Cornets

fz

rall.

Lento

fff

fz

Selection from the Comic Rhapsody

"Tumble In"

Violin II

Rudolf Friml

Arranged by Carl Kiefert

Allegretto moderato

rit. Poco animato

1

Timp. *ff*

mf

rit. Poco animato

cresc.

fz

rit. *mf* *fz*

fz

fz

rit. *p*

fz *f*

(A)

(B) Moderato con moto

(C)

(D) Allegretto moderato

Violin II

(E) *fz*
 (F) *Allegretto*
molto rit. *mf* *p.* *pp.*
f *mf* *f*
mf cresc. *f* *mf*
 (G)
Allegretto
rit. *f* *mf*
 (H)
f *mf*
 (I) *cresc.*

Violin II musical score page 3. The score is written for Violin II and includes various musical notations such as notes, rests, dynamics, and tempo markings.

Violin II

⑨ Tempo di Polka

f

Oboe

pizz. *arco*

pizz.

arco *pizz.*

⑩ Moderato con moto

rall. *f*

tr

pizz. *arco*

Lento *fz* *rall.* *fff*

Selection from the Comic Rhapsody

"Tumble In"

Viola

Rudolf Friml
Arranged by Carl Kiefert

Allegretto moderato

Poco animato

1

ff

rit.

mf

mf

cresc.

rit.

Moderato con moto

mf

sfz

Moderato con moto

sfz

fz

Moderato con moto

rit.

mf

Moderato con moto

rit.

f

Viola

(E) *f* *sfz*

(F) Allegretto *molto rit.* *mf* *f* *mf cresc.* *f*

(G) *rit.*

Allegretto (H) *f* *mf*

(I)

Dynamics: *cresc.*, *mf*, *f*, *poco meno mosso*, *fz*, *mf*, *f*, *mf*, *f*, *mf rit.*, *mf-f*, *sfz*, *f*, *poco rall.*

Performance markings: (K), (L) Moderato, Allegretto moderato, (M) Moderato, 1., 2.

Tempo changes: Moderato, Allegretto moderato, Moderato.

① Tempo di Polka

f

pizz. *arco*

fz

pizz. *arco*

rall.

② Moderato con moto

f

tr

pizz. *arco*

fz

Lento

rall. *fff* *fz*

Selection from the Comic Rhapsody

Violoncello

"Tumble In"

Rudolf Friml
Arranged by Carl Kiefert

Allegretto moderato

Poco animato

Timp. *ff*
rit. *mf*
f *mf*
cresc. *rit.*
 (B) Moderato con moto
mf *fz*
 (C)
fz *fz*
 (D) Allegretto moderato
rit. *pizz.* *p* *arco*
pizz. *arco*
pizz. *arco* *fz*
f

Violoncello

(E)

sf

sf

pizz. *arco*

sf

(F) Allegretto

molto rit. *mf* *f*

mf *f*

mf *f* *cresc.*

(G)

f *mf*

Allegretto

rit. *f* *mf*

(H)

(I)

f *mf* *cresc.* *f*

(K) *mf*

poco meno mosso

(L) Moderato

Allegretto moderato

fz *fz* *f* *f*

f *mf rit.*

(M) Moderato

mf-f

fz

Lo stesso tempo

fz *f* *poco rit.*

⑨ Tempo di Polka

f

pizz.

arco

fz

rall.

Viola

⑩ Moderato con moto

f

pizz.

arco

fz

rall.

fff

fz

Lento

Selection from the Comic Rhapsody

Bass

"Tumble In"

Allegretto moderato

Rudolf Friml

Arranged by Carl Kiefert

Timp. ff *'Cello* *f* *rit.* *p* *Poco animato*

p *mf* *A*

rit.

B Moderato con moto *mf* *fz* *1* *2* *3* *4*

mf *fz* *C* *2* *fz*

fz *rit.*

D Allegretto moderato *p* *fz*

f *E*

Bass

Musical score for Bass, featuring various musical notations including notes, rests, dynamics, and tempo markings.

Key markings and dynamics include:

- Staff 1:** *fz* (forzando)
- Staff 2:** *molto rit.* (molto ritardando), *mf* (mezzo-forte), **(F)** (Fingered F), *Allegretto*
- Staff 3:** *cresc.* (crescendo), *f* (forte), *mf* (mezzo-forte), **(G)** (Fingered G)
- Staff 4:** *Allegretto* 1
- Staff 5:** *mf* (mezzo-forte), **(H)** (Fingered H), 2 3 4 (fingerings)
- Staff 6:** **(I)** (Fingered I)
- Staff 7:** *cresc.* (crescendo)
- Staff 8:** *f* (forte), *mf* (mezzo-forte), **(K)** (Fingered K), 2 3 4 (fingerings)
- Staff 9:** (No specific markings)
- Staff 10:** (No specific markings)
- Staff 11:** **(L)** (Fingered L), *Moderato*, *Allegretto moderato*, *poco meno mosso*, *fz* (forzando), *fz* (forzando), *mf* (mezzo-forte)

Ⓜ Moderato

Ⓝ Tempo di Polka

⓪ Moderato con moto

No. 115, O. & M. C.

Selection from the Comic Rhapsody
“Tumble In”

by

RUDOLF FRIML

Arranged by Carl Kiefert

Flutes I & II

Selection from the Comic Rhapsody

"Tumble In"

Flutes I & II
PiccoloRudolf Friml
Arranged by Carl Kiefert

Allegretto moderato

1 *ff* Solo *p rit.*

6 *p* (A)

8 1 8 *rit.*

(B) Moderato con moto

mf tr

7 *ff* tr

④ Allegretto moderato
Imo only

Solo

I & II

Flutes I & II

⑤

f

sf

⑥ Allegretto

molto rit.

mf

Allegretto

Flutes I & II

①

cresc.

8

f

1 *mf*

1 *mf*

1 *mf*

1 *mf*

1 *mf*

1 *mf*

1 *mf*

1 *mf*

① Moderato

poco meno mosso

fz

fz

fz

fz

Flutes I & II

Allegretto moderato

Change to Piccolo

Ⓝ Tempo di Polka

Flutes I & II

Flute

Piccolo

rall.

Change to Flute

Flutes I & II

9

① Moderato con moto

f

1

2

rall.

fff

fz

Lento

Selection from the Comic Rhapsody

"Tumble In"

Oboe

Rudolf Friml
Arranged by Carl Kiefert

Allegretto moderato

1 *ff* *prit.*

2 *p*

2 *p*

(A)

(B) Moderato con moto

rit. *mf* *fz* *trm*

7

(C)

trm *trm* *sfz* *fz* *rit.*

7

(D) Allegretto moderato

Solo

p *mf* *p* 1

cresc. *f* **(K) 1**

poco meno mosso

(L) Moderato Solo **Allegretto moderato**

mf

(M) Moderato

f *rit. mf* *mf-f*

f

1. **2.** **L'istesso tempo**

sfz *f* *poco rall.*

⑨ Tempo di Polka

f

tr

rall.

⑩ Moderato con moto

f

tr

tr

1

tr

2

Lento

tr

fff

sf

rall.

Selection from the Comic Rhapsody

"Tumble In"

Clarinet I in B \flat

Rudolf Friml

Arranged by Carl Kiefert

Allegretto moderato

Poco animato

① Allegretto moderato

Oboe

p *mf* *p* *fz* *f*

tr

②

③

④

⑤

⑥

⑦ Allegretto

molto rit. *mf* *f* *mf* *f* *cresc.* *f*

⑧

mf *3* *3* *3* *3*

Allegretto

⑨

rit. *f* *mf*

trill

trill

cresc.

(K) *mf*

(L) Moderato *poco meno mosso* *fz* *fz* *mf* Allegretto moderato

Oboe

(M) Moderato *f* *rit. f* *mf-f a tempo*

Oboe

fz

L'istesso tempo

f *poco rall.*

④ Tempo di Polka

f

rall.

⑤ Moderato con moto

f

tr

tr

tr

3

Lento

tr

fff

fz

rall.

Selection from the Comic Rhapsody

"Tumble In"

Clarinet II in B \flat

Rudolf Friml

Arranged by Carl Kiefert

Allegretto moderato

1

ff

p rit.

Poco animato

p

(A)

(B) Moderato con moto

rit.

mf

fz

(C)

(D) Allegretto moderato

rit.

p

2

Clarinet II in B \flat

① Tempo di Polka

f

② Moderato con moto

rall. *f*

tr

Lento

rall. *fff* *fz*

3

No. 115, O. & M. C.

Selection from the Comic Rhapsody

“Tumble In”

by

RUDOLF FRIML

Arranged by Carl Kiefert

Bassoon

Selection from the Comic Rhapsody

"Tumble In"

Bassoon

Rudolf Friml

Arranged by Carl Kiefert

Allegretto moderato

Poco animato

ff *p rit.* *p*

mf *p* *mf* (A)

rit. *mf* (B) Moderato con moto

fz (C)

fz *rit.* *p* (D) Allegretto moderato

p *fz* *f* (E)

fz *molto rit.*

(F) Allegretto

mf *f* *mf*

cresc. *f*

(G)

mf

Allegretto

rit. *f* *mf*

(H)

f *mf* *cresc.* *f*

(K)

mf

(L) Moderato

poco meno mosso *fz* *fz*

Allegretto moderato

No. 115, O. & M. C.

Selection from the Comic Rhapsody
“Tumble In”

by

RUDOLF FRIML

Arranged by Carl Kiefert

Horns I & II in F

Selection from the Comic Rhapsody

"Tumble In"

Horns I & II in F

Rudolf Friml

Arranged by Carl Kiefert

Allegretto moderato

Poco animato

D Allegretto moderato

Dynamics: *sfz*, *molto rit.*, *mf*, *cresc.*, *f*, *rit.*, *mf*, *a2*, *cresc.*, *f*, *mf*, *a2*, *poco meno mosso*, *fz*.

Tempo markings: **(F) Allegretto**, **(G)**, **(H) a2**, **(K)**, **(L) Moderato**.

Other markings: **1**, **(I)**, **(J)**, **(M)**, **(N)**, **(O)**, **(P)**, **(Q)**, **(R)**, **(S)**, **(T)**, **(U)**, **(V)**, **(W)**, **(X)**, **(Y)**, **(Z)**.

Allegretto moderato

Solo

1

p

1

1

Ⓜ Moderato

mf rit. *mf - fa tempo*

fz

L'istesso tempo

1. 2. a 2.

f *poco rall.*

Ⓝ Tempo di Polka

f

2

⓪ Moderato con moto

rall. *f*

Lento

rall. *fff* *fz*

Selection from the Comic Rhapsody "Tumble In"

Cornet I in B \flat

Rudolf Friml

Arranged by Carl Kiefert

Allegretto moderato

Poco animato

Cornet I in B \flat

(F) Allegretto

mf

Horn

mf

(G)

3

3

3

Allegretto

3

rit.

(H)

mf

(I)

cresc.

f

(K)

mf

Moderato

(L)

poco meno mosso

fz

fz

Allegretto moderato

mf

1

p

Horn

Ⓜ Moderato

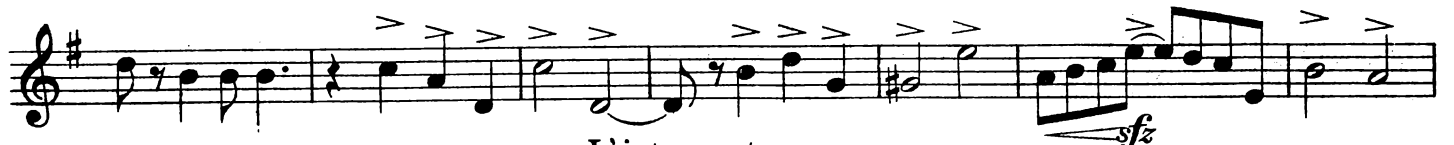

⓪ Moderato con moto

Selection from the Comic Rhapsody

"Tumble In"

Cornet II in B \flat

Rudolf Friml

Arranged by Carl Kiefert

Allegretto moderato

rit. Poco animato

Section 1: Cornet II part starts with a first ending bracket. Dynamics include *f* (forte) and *p* (piano). The tempo changes from Allegretto moderato to rit. (ritardando) and then to Poco animato.

Section 2: Horn II part starts with a first ending bracket. Dynamics include *p* (piano) and *pp* (pianissimo). A first ending bracket is marked with a circled 'A'.

Section 3: Clarinet II part starts with a first ending bracket. Dynamics include *p* (piano) and *pp* (pianissimo). A first ending bracket is marked with a circled 'A'.

Section 4: Moderato con moto. Dynamics include *mf* (mezzo-forte) and *sfz* (sforzando). A first ending bracket is marked with a circled 'B'.

Section 5: Dynamics include *mf* (mezzo-forte) and *sfz* (sforzando). A first ending bracket is marked with a circled 'C'.

Section 6: Dynamics include *sfz* (sforzando). A first ending bracket is marked with a circled 'D'.

Section 7: Solo part. Dynamics include *mf* (mezzo-forte). A first ending bracket is marked with a circled 'D'.

Section 8: Dynamics include *mf* (mezzo-forte). A first ending bracket is marked with a circled 'D'.

Section 9: Horn part. Dynamics include *mf* (mezzo-forte). A first ending bracket is marked with a circled 'D'.

Section 10: Dynamics include *f* (forte). A first ending bracket is marked with a circled 'E'.

Cornet II in Bb

The score includes the following sections and markings:

- Section F:** *Allegretto*, *mf*, *fz*, *molto rit.*
- Section G:** *mf*, *cresc.*, *Allegretto*, *rit.*, *f*
- Section H:** *mf*, *cresc.*, *f*
- Section K:** *mf*, *cresc.*, *f*
- Section L:** *Moderato*, *poco meno mosso*, *fz*, *fz*, *Allegretto moderato Solo*, *mf*

The score also includes a section for **Horn II** and a **Solo** section for the Cornet II.

1 Horn II

p

(M) Moderato

f *rit. mf* *mf-f*

L'istesso tempo

1. *sfz* *sf* *f* *poco rall.*

(N) Tempo di Polka

mf

1

rall.

(O) Moderato con moto

f

1 Solo

Lento

rall. *ff* *fz*

Selection from the Comic Rhapsody

"Tumble In"

Trombone

Rudolf Friml
Arranged by Carl Kiefert

Allegretto moderato

Poco animato

1

Timp. *f* *p rit.* *p*

'Cello 1 Bssn. (A) 'Cello *pp* *pp*

(B) Moderato con moto *mf* *sfz* *rit.*

(C) *sfz*

'Cello (D) Horn Bssn. Allegretto moderato *rit.*

Horn *p*

(E) *f*

Trombone

Musical score for Trombone, featuring various musical notations including notes, rests, dynamics, and tempo markings.

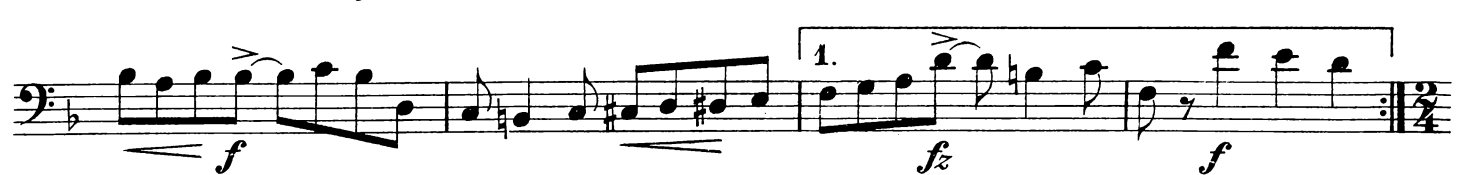

L'istesso tempo

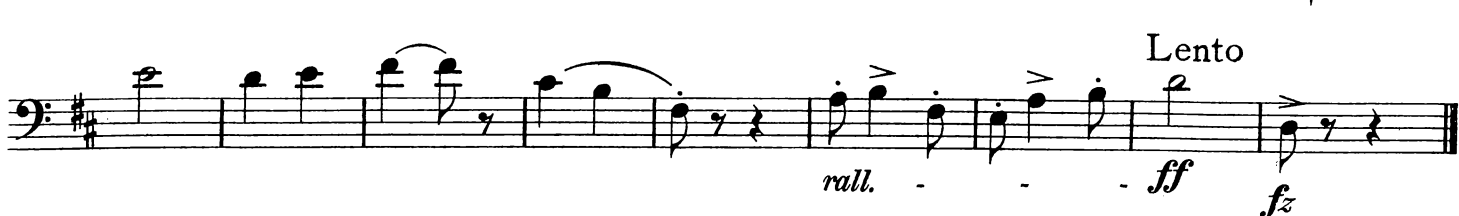

Selection from the Comic Rhapsody

"Tumble In"

Drums, etc.
Timpani in B \flat & F \sharp
Xylophone

Rudolf Friml
Arranged by Carl Kiefert

Allegretto moderato **2** *rit.* *Poco animato* **1**

Timp. Solo *mf* *fz* Cymb. with Stick *p*

(A) Change to D & A **1** **3** S.D. *p* *rit.*

(B) *Moderato con moto* *mf* *gliss.* *tr.* **(C)** *gliss.*

(D) *Allegretto moderato* **1** **2** *dim.* *rit.* *fz* Cymb. *Bells*

Change Timp. A to G **1**

(E) *mf* *gliss.*

Change G to A **3** **1** **1** *molto rit.*

F Allegretto

mf Bells

5 S.D. *p* Cymb. & Cymb. *p* B.D. & Cymb.

Allegretto

3 *p* 1

H *mf*

I Cymb. with Stick Both *cresc.* *f* *mf* K

L Moderato *poco meno mosso* *ff* *ff*

Allegretto moderato Timp. *p* B.D. & Cymb. 1 7

M Moderato Sandpaper *mf a tempo* 2 3 4 2 3 4 2 3 4

B.D. only

S.D. **f** B.D. & Cymb.

L'istesso tempo

Tempo di Polka **N** S.D. **mf** Wood Block Cow Bells

Both *poco rall.* Drums Wood Block

Cow Bells Drums Wood Block

Cow Bells S.D. Cow Bells

Cow Bells B.D. only Both *rall.*

① Moderato con moto **f**

on Rim. on Head Lento

fz Cymb. *rall.* **ff** **fz**

Harmonium

D Allegretto moderato

⑤

⑥ Allegretto

Harmonium

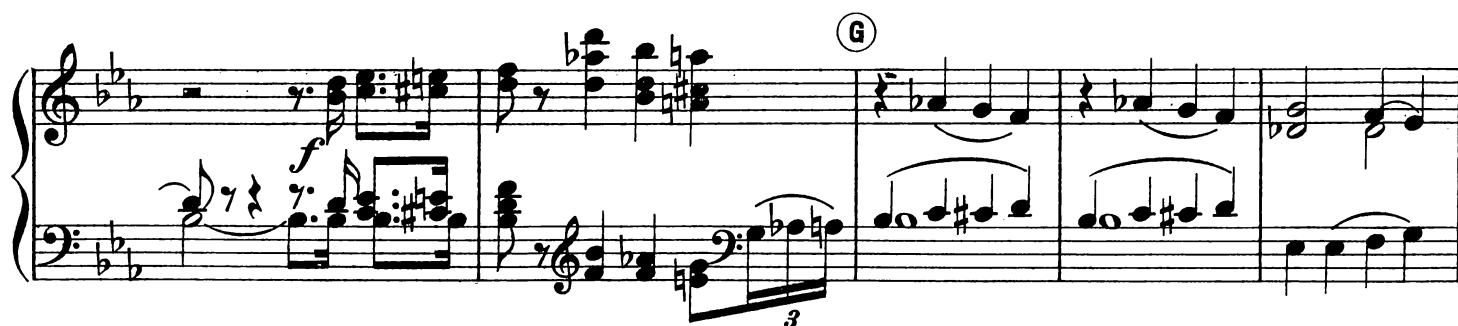
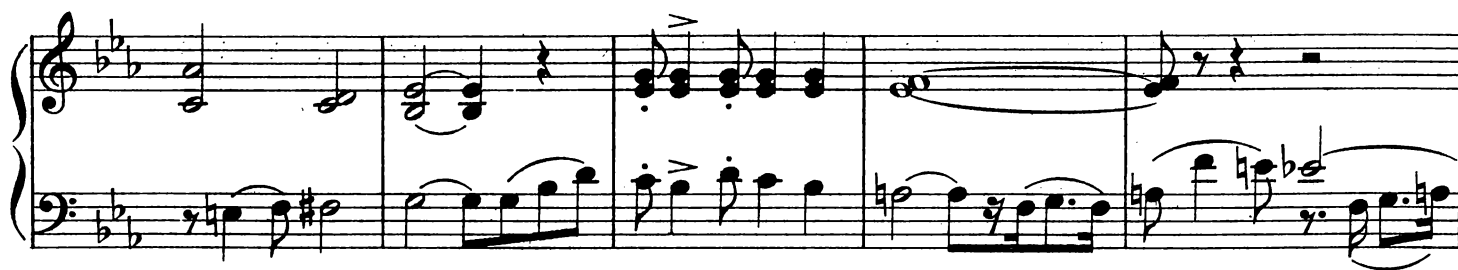

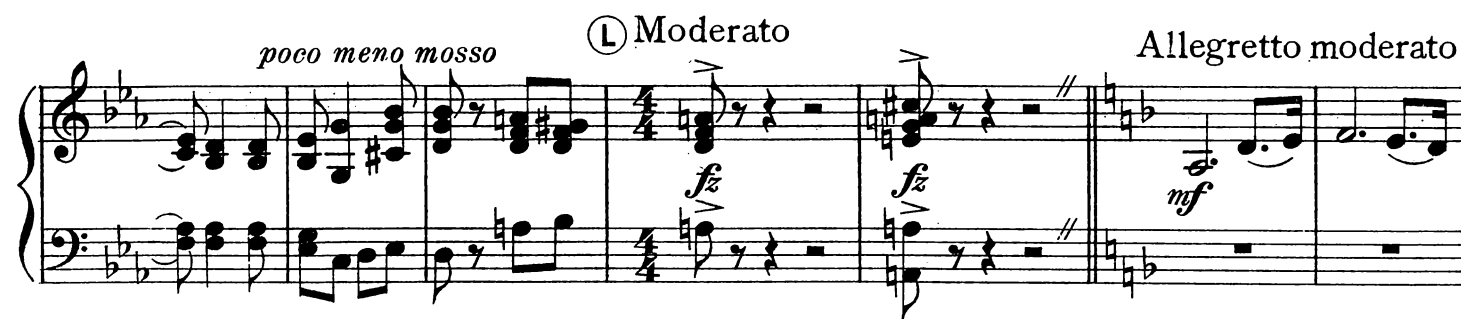

Harmonium

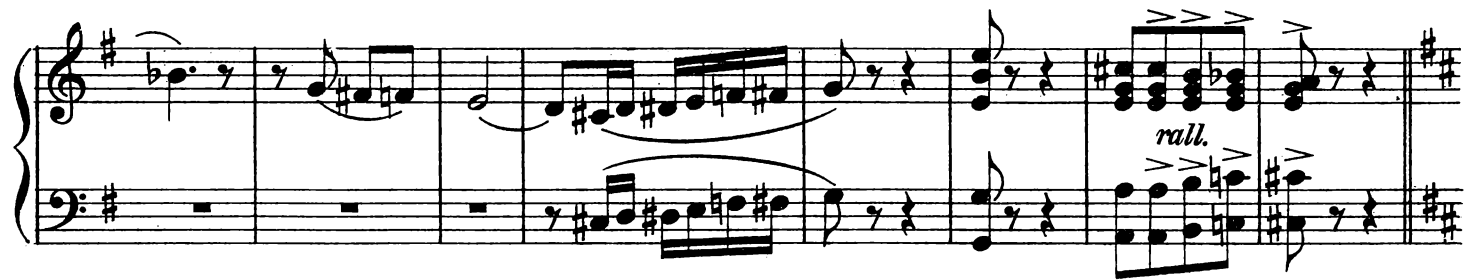
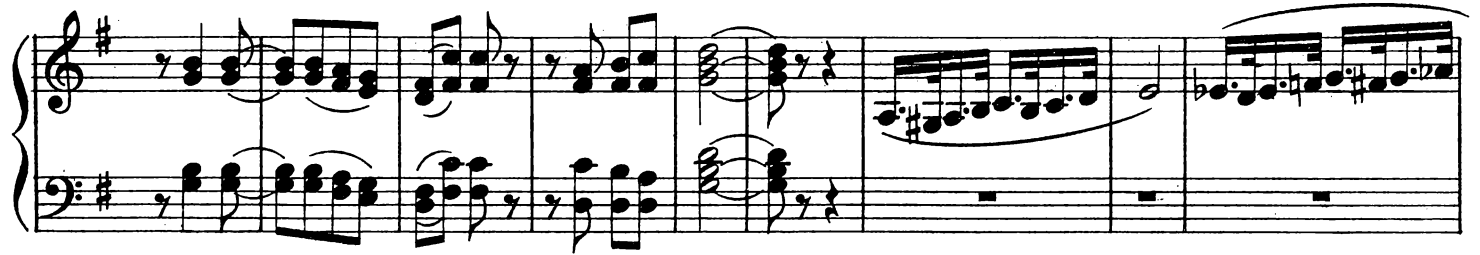

① Moderato con moto

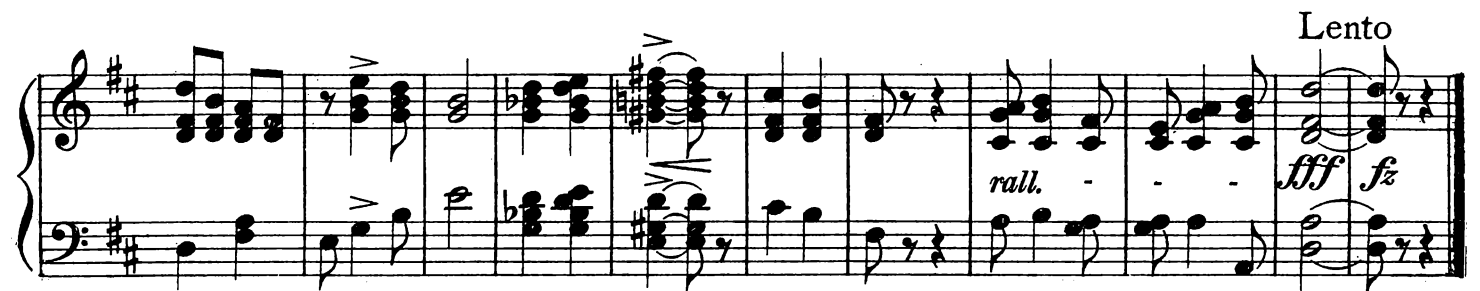
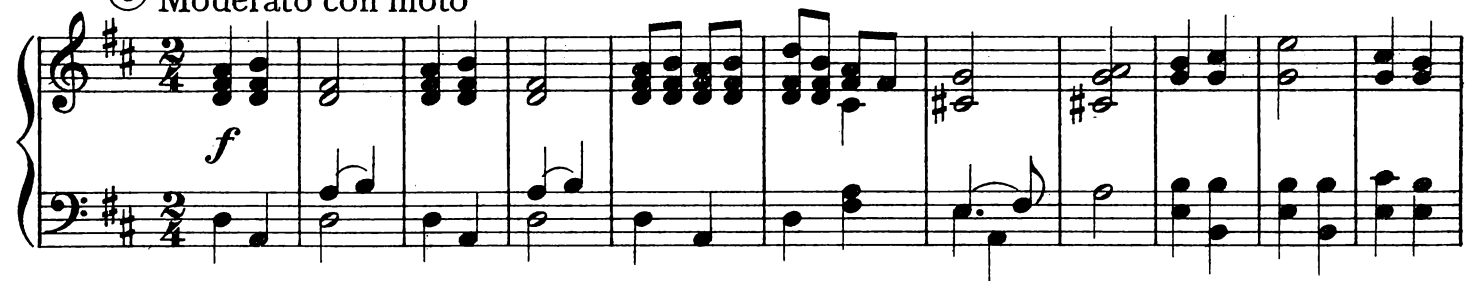

Selection from the Comic Rhapsody "Tumble In"

Piano accompaniment

Rudolf Friml
Arranged by Carl Kiefert

Allegretto moderato

Fl. Oboe
Cl.

Timp.

ff

Poco animato (Limbo-Land)

rit.

mf

f

mf

f

Copyright, 1919, by G. Schirmer

29090

Wood

(C)

Fl.

Cornets

⑤

Strings

molto rit.

F Allegretto (Won't you help me out?)

rit.

(H) (Rag)

mf

①

cresc.

f

(K)

F1.

mf

(L) Moderato

poco meno mosso

F1. Oboe

fz

Allegretto moderato (The Trousseau Ball)

Strings

mf

Fl. Oboe

rit.

f

mf

M Moderato

Second system of the Moderato section. The piano part continues with the same accompaniment pattern. The right hand melody includes some triplet figures.

1.

2 L'istesso tempo

N Tempo di Polka (A little chicken)

① Moderato con moto (Limbo-Land)

Dynamic markings: *f*, *ff*, *rall.*, *Lento*, *tr*, *ff*, *fz*.

Instrument markings: Fl. Oboe, Cello, Viol. II, Wood, Fl. Cl., Lento.