

Operettas and Musical Comedies  
No. 79 C

Selection from the Musical Play

**“Katinka”**

Music by

**RUDOLF FRIML**

Arranged by Carl Kiefert

**VIOLIN I**

# Selection from the Musical Play "Katinka"

## Violin I

(Chorus "The Bride")  
Allegretto moderato

Rudolf Friml  
Arranged by Carl Kiefert

Cornet

Basses

*f*

*p cresc.*

*sfz*

*sfz*

*ff*

*rit.*

("I want to marry a male quartet")

Moderato

*mf*

*rit.*

*a tempo*

*cresc.*

*rit.*

Ob.

Cornet I

*mf*

Quasi Polka

*div.*

*sf*

*mf*

*div.*

*fz*

*rit.*

*a t.*

*f*

*div.*

*fz*

*p*

*fz*

*f*

1. *ff* ("I can tell by the way that you dance, dear")  
Tempo di Valse

2. Moderato

F1. Ob.

Ⓔ div.

Ⓕ *f*

Ⓖ Allegretto  
*f* Fl. Cl. *mf* ("Vienna Girls")

*fz* *fz* *rit.*

*a tempo*

Ob. Fl. *fz*

*fz* *rit.* 8 *a tempo*

8 Fl. Cl. 5

## Violin I

Andantino

⑥ Fl. Ob.

("Allah's Holiday")

*p* *mf* *p* *pizz.* *p* *mf* *p* *rit.* *a tempo* *arco* *f*

⑧ *cresc.* *Fl. Cl.* *mf pizz.* *arco* *pizz.* *div. 3*

arco  
div.

*f* *dim.* *mf*

① Allegro moderato

*f*

("Katinka")

*mf*

1. 2. Allegretto moderato ("Your Photo")

(K) Fl. Cl. I *mf*

div.

div.

1. 2. Meno mosso Cl. *f* *p*

("Charms are fairest when they're hidden")

**L** Allegretto moderato

Ob. *mf*

div. *mf* pizz.

Fl.

Ob. *arco*

*a tempo* Ob. *rit.*

div. *mf* pizz.

Fl. Ob. *arco* *div.*

("Rackety Coo")

**M** Meno mosso

Allegretto

*mf* Cello *mf*

div. *mf*

Ob. *div.*

Cornet

Tempo di Valse moderato

*rit.*

("Tis the end, so farewell")

div.  
mf a tempo

a tempo

Meno mosso

rit. f ff

a tempo

rit.

Meno mosso

p Allegro

f

("In a hurry")

fz fz f div.

fz marcato

Presto

div. rit.

fz

## Selection from the Musical Play

## "Katinka"

## Violin obbligato

To be used only in conjunction with 1st violin part in very small combinations.

Rudolf Friml

Arranged by Carl Kiefert

Allegretto moderato

Moderato

Quasi Polka

## Violin obbligato

Tempo di Valse

*mf*

Ob.

Ⓔ

*f*

Ⓕ Allegretto

*f*

*mf*

*fz*

*fz*

*rit.*

*a tempo*

*fz*

*rit.*

*a tempo*

Clar.

5

Ⓖ Andantino

Ob.

*p*

*mf*

*p*

*pizz.*

*p*

*rit.*

*a tempo*

Violin obbligato

①

*cresc.*

Cl. pizz.

arco

*f*

*dim.*

*mf*

① Allegro moderato

*f*

*mf*

1. 2. Allegretto moderato

Ob.

1. 2. Meno mosso

*f*

*p*

## Violin obbligato

**Ⓛ Allegretto moderato**

Ob. pizz.

Fl. Ob. arco

rit. a tempo pizz.

Fl. II Ob.

arco

**Ⓜ Meno mosso Allegretto**

*mf* rit. *mf*

**Ⓝ Tempo di Valse moderato**

rit. a tempo *mf* a tempo rit.

## Violin obbligato

5

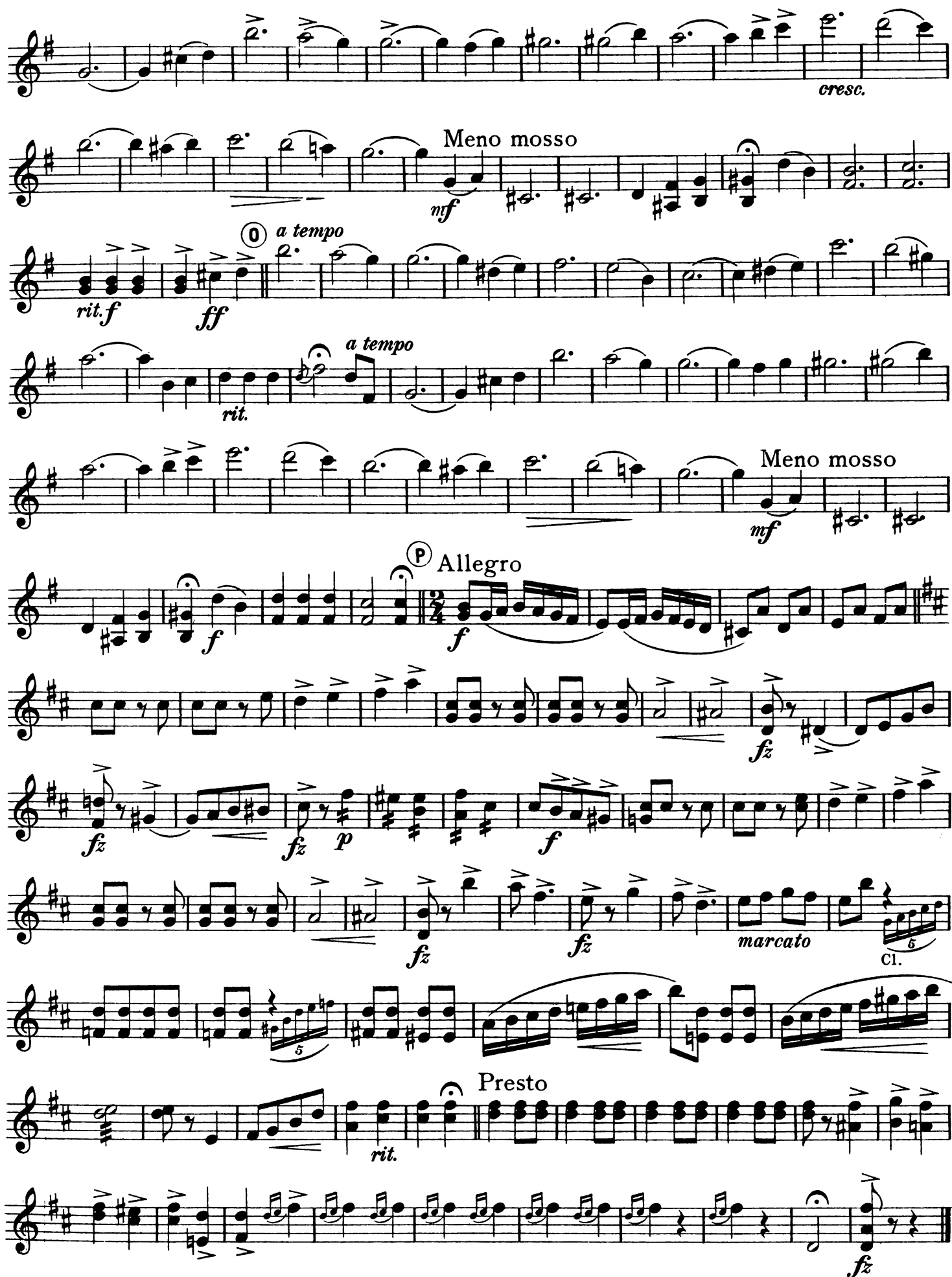

Violin obbligato musical score, page 5. The score is written for a violin in G major (one sharp) and 4/4 time. It consists of 11 staves of music.

Key markings and tempo changes include:

- cresc.* (crescendo) at the end of the first staff.
- Meno mosso* at the beginning of the second staff.
- mf* (mezzo-forte) at the beginning of the second staff.
- rit. f* (ritardando, forte) at the beginning of the third staff.
- ff* (fortissimo) at the beginning of the third staff.
- a tempo* at the beginning of the third staff.
- rit.* (ritardando) at the beginning of the fourth staff.
- a tempo* at the beginning of the fourth staff.
- Meno mosso* at the beginning of the fifth staff.
- mf* (mezzo-forte) at the beginning of the fifth staff.
- Allegro* at the beginning of the sixth staff.
- f* (forte) at the beginning of the sixth staff.
- fz* (forzando) at the beginning of the seventh staff.
- p* (piano) at the beginning of the eighth staff.
- f* (forte) at the beginning of the eighth staff.
- fz* (forzando) at the beginning of the ninth staff.
- fz* (forzando) at the beginning of the tenth staff.
- marcato* at the beginning of the tenth staff.
- Cl.* (Clef) at the beginning of the tenth staff.
- Presto* at the beginning of the eleventh staff.
- rit.* (ritardando) at the beginning of the eleventh staff.
- fz* (forzando) at the end of the eleventh staff.

# Selection from the Musical Play "Katinka"

## Violin II

Rudolf Friml  
Arranged by Carl Kiefert

### Allegretto moderato

### Moderato

### Quasi Polka

### Tempo di Valse

**F** Allegretto

*f* *mf* *fz* *fz* *rit.* *ff* *mf* *fz* *fz* *rit.* *a tempo*

**G** Andantino

*p* *mf* *pizz.* *p* *a tempo* *rit.* *f* *cresc.* *pizz.* *arco* *3* *pizz.* *arco* *mf* *pizz.* *arco* *dim.* *f*

**I** Allegro moderato

*f* *mf* *dim.*

Violin II musical score page 3. The score is written in treble clef with a key signature of two sharps (F# and C#). It consists of 13 staves of music.

*a tempo*

*mf*

*rit.*

*a tempo*

*cresc.*

*Meno mosso*

*mf*

① *a tempo*

*rit. f*

*ff*

*a tempo*

*rit.*

*Meno mosso*

*mf*

*f*

Ⓟ *Allegro*

*f*

*fz*

*fz*

*p*

*f*

*fz*

*fz*

*fz*

*Presto*

*rit.*

*fz*

## Selection from the Musical Play

## "Katinka"

Viola

Rudolf Friml

Arranged by Carl Kiefert

Allegretto moderato

Moderato

**(F) Allegretto**

*f* *mf* *fz* *fz* *rit.* *ff* *mf* *fz* *fz* *rit.* *a tempo*

**(G) Andantino**

*p* *mf* *p* *pizz.* *rit.* *arco* *a tempo* *cresc.* *mf* *arco* *pizz.* *arco* *pizz.* *dim.*

**(H) Allegro moderato**

*f* *f* *f* *mf*

Ⓚ 2. Allegretto moderato

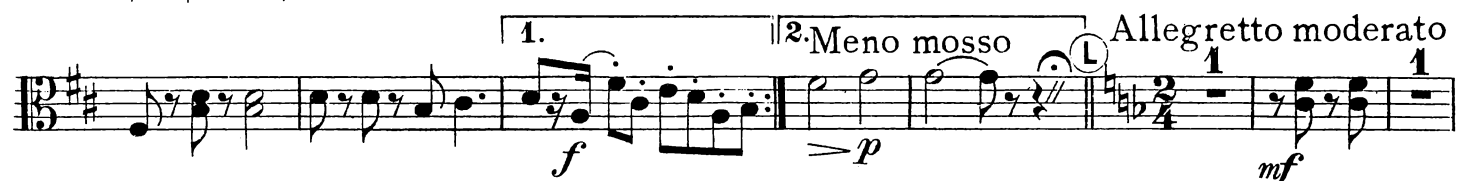

Allegretto

Ⓝ Tempo di Valse moderato

*a tempo*

*mf*

*rit.* *a tempo*

*cresc.* *mf* *Meno mosso*

*rit. f* *ff* *a tempo*

*rit.* *a tempo*

*Meno mosso* *Allegro*

*mf* *p* *f* *f*

*fz* *fz* *fz* *p* *f*

*fz* *marc.* *Presto*

*rit.* *fz*

# Selection from the Musical Play "Katinka"

Violoncello

Rudolf Friml  
Arranged by Carl Kiefert

Allegretto moderato

① *f* *sfz* *sfz*

*p cresc.* *ff* 3

Moderato

*mf* *a tempo* *cresc.* *rit.*

② *rit.* Trombo.

Quasi Polka

*fz* *fz mf* *rit.* *a tempo* *f* ③

*fz* *fz* ④

*fz f* 1. 2. Moderato *ff*

Tempo di Valse *mf*

⑤ *f*

## Violoncello

## F Allegretto

*f* *mf* *fz* *fz* *rit.*  
*a tempo*  
*fz* *fz* *rit.* *a tempo* *ff* *mf*

G Andantino *pizz.*  
*p* *mf* *p*  
 2 3 4 5

H *arco* *rit.* *f a tempo*  
 3

*mf* *dim.*  
 2 3 4

I Allegro moderato *p* *f* *mf*

1.

(K) <sup>2.</sup>Allegretto moderato  
 Bssn. *mf*

1. *Meno mosso*  
 2. *Allegretto moderato*  
 Bssn. *p*

*a tempo* *rit.*

(M) *Meno mosso* *mf* *rit.* *Allegretto* *mf*

(N) *Tempo di Valse moderato* *rit.*

## Violoncello

*a tempo*

Horn

*rit.* *a tempo*

*cresc.* *Meno mosso* *mf*

*rit. f* *ff* *a tempo* *rit.*

*Meno mosso* *mf* *f* *f*

Ⓟ *Allegro*

*fz* *fz* *fz* *mf* *f* *pizz.*

*f* *arco* *fz* *marcato* *Presto* *rit.*

*fz*

## Bass

## "Katinka"

Allegretto moderato

Rudolf Friml

Arranged by Carl Kiefert

'Cello

- Section 1 (Allegretto moderato):** Starts with a 'Cello' marking. The tempo is Allegretto moderato. Dynamics include *sfz* (sforzando) and *rit.* (ritardando).
- Section 2 (Moderato):** Marked with a circled 'A'. The tempo is Moderato. Dynamics include *p cresc.* (piano crescendo), *f* (forte), and *rit.* (ritardando). A circled 'B' indicates a return to *a tempo*.
- Section 3 (Quasi Polka):** Marked with a circled 'C'. The tempo is Quasi Polka. Dynamics include *mf* (mezzo-forte) and *cresc.* (crescendo). A circled 'D' indicates a return to *a tempo*.
- Section 4 (Tempo di Valse):** Marked with a circled 'E'. The tempo is Tempo di Valse. Dynamics include *mf* (mezzo-forte) and *f* (forte). A circled 'F' indicates a return to *a tempo*.

## Allegretto

① 2 pizz.

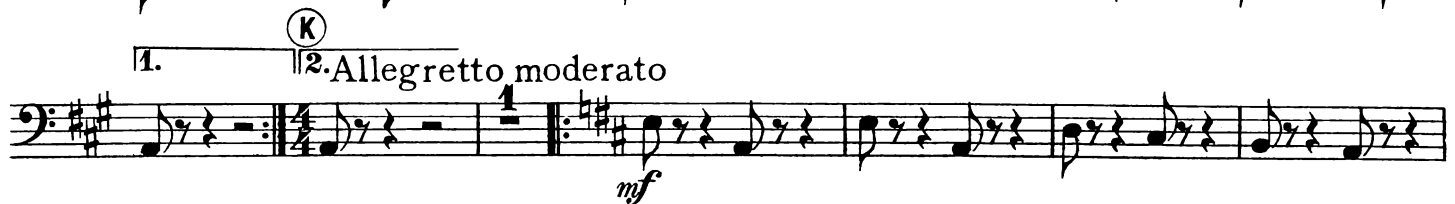

1. 2. *Meno mosso* 1. *Allegretto moderato*  
*mf* *pizz.*

*rit.* *a tempo* 1. *mf*

*rit.* 1. *Allegretto*  
*mf*

2. 1. *a tempo*  
*rit.* *mf*

*a tempo*  
*rit.*

1. *cresc.*

*Meno mosso* 1. *rit.*

0 *a tempo*

*rit.* *a tempo*

1

Meno mosso

*mf* *f*

2

3

*fz* *fz* *fz mf* *pizz.*

*arco*

1 *pizz.* 1

*fz* *fz* *fz*

*arco*

2

Presto

*rit.*

*fz*

## Flute

## "Katinka"

Rudolf Friml

Arranged by Carl Kiefert

Allegretto moderato

ff sfz sfz

ff rit.

Moderato

mf

rit. a tempo

mf

Quasi Polka

rit. p mf fz mf

sfz sfz

rit. a tempo ff

fz fz p fz ff

1. Moderato 2. Moderato

ff

Tempo di Valse

mf

E

ff

## Flute

**F** Allegretto  $\frac{2}{4}$

*ff* *mf* *a tempo* *rit.* *ff* *rit.*

**G** Andantino  $\frac{2}{4}$  Solo

*p* *mf* *mf* *15* *rit.* *a tempo* *p* *mf* *3* *3* *cresc.* *mf* *3* *3* *dim.* *mf* *ff* *fz*

**H** Allegro moderato  $\frac{2}{4}$

*mf* *2* *1* *1.*

**2. Allegro moderato**  
Solo

*ff* *mf* *ff*

**2. Meno mosso** **Allegretto moderato**

*mf* *rit.* *a tempo*

**Meno mosso** **Allegretto**

*rit.* *mf*

**Tempo di Valse**

*mf* *rit.*

*a tempo*  
11

*mf* *rit.* *a tempo*

*cresc.* *Meno mosso*  
3 1

*rit. f* *ff* *a tempo*

*rit.* *Meno mosso*  
3 1

*Allegro*  
*f* *f*

*fz* *f* *fz*

*fz* *f* *fz*

*fz* *1* *5* *1* *5*

*Presto*  
*rit.*

*fz*

# Selection from the Musical Play "Katinka"

## Flute II and Piccolo

Rudolf Friml  
Arranged by Carl Kiefert

*Allegretto moderato*

Picc. *ff*

*Moderato*

*rit.*

*Quasi Polka*

*a tempo*

*rit.*

*f*

*fz*

*f*

*1. Moderato*

*2.*

*f*

*Tempo di Valse*

*mf*

*ff*

Change to Fl.

Ⓕ Allegretto

Change to Picc. *f* *mf* *a tempo*

*rit.* *ff* *a tempo*

*rit.* *Andantino* Ⓖ 4 27 *rit.*

Ⓗ 26 Change to Fl. *ff* *dim.* *mf*

Ⓘ Allegro moderato *ff*

*mf*

Ⓚ Allegretto moderato

1. 2. 1.

1. **Meno mosso**  
*f*

① **Allegretto moderato**  
*mf*

*a tempo*  
*rit. mf*

**Meno mosso**  
*rit.*

**Allegretto**  
*mf*

*mf*

*mf*

**Tempo di Valse moderato**  
*rit.*

*a tempo*  
*rit.*

*a tempo*  
*rit.*

*cresc.*  
**Meno mosso**

**Meno mosso**  
*rit.*

## Flute II and Piccolo

*rit. f* *ff* *a tempo* ①

*rit.* *a tempo*

*Meno mosso* 3 1

Change to Picc.

① *Allegro*

*fz* *fz* *p* *f*

*fz* 1 1 5 5

*Presto* *rit.*

*fz*

# Selection from the Musical Play "Katinka"

Oboe

Rudolf Friml

Arranged by Carl Kiefer

Allegretto moderato

ff sfz sfz

**A** p cresc. ff p Moderato f ff

rit. a tempo 1 mf

**B** 1 rit. mf cresc. Quasi Polka

p rit. mf sfz sfz

**C** rit. a tempo ff

**D** sfz sfz p sfz ff 1. 3/4

2. Moderato Tempo di Valse mf

**E** ff

## Oboe

**F** Allegretto

*ff* *mf* *fz* *fz*

*rit.* *a tempo*

*ff* *mf* *fz* *fz* *rit.*

*a tempo*

**G** Andantino

*Solo* *p* *mf* *mf* *Solo*

*rit.* *a tempo* *p*

**H** 1 2 3 4 5 6

*mf* *cresc.* *ff* *dim.*

**I** Allegro moderato

*ff* *f*

*mf*

**K** Allegretto moderato

*1.* *2.* *mf* *mf*

1. 2. Meno mosso

**L** Allegretto moderato  
Solo  
*mf*

*a tempo*  
Solo  
*rit. mf*

**M** Meno mosso Allegretto  
*mf rit. mf*

**N** Tempo di Valse moderato  
*rit.*

## Oboe

*a tempo*  
11

*mf* *rit.*

*cresc.*

*Meno mosso*

*mf*

① *a tempo*

*rit. f* *ff*

*a tempo*

*rit.*

*Meno mosso*

*mf* *f* *f*

Ⓟ *Allegro*

*fz* *fz*

*fz p* *f*

*fz* *fz* *marcato*

*Presto*

*rit.*

1 2 3 4

*fz*

## Selection from the Musical Play

## "Katinka"

Clarinet I in A

Rudolf Friml

Arranged by Carl Kiefert

*Allegretto moderato*

*f* *sfz*

**(A)** *p cresc. f p f ff*

*rit.* *mf* **(B) a tempo** *rit. cresc.*

*Quasi Polka* *p rit. mf*

*sfz sfz mf* **(C)** *rit. a tempo f*

*sfz sfz mf* *fz*

**(D)** *Moderato fz p fz f* **(1.)** *fz*

*Tempo di Valse* *mf*

*ff* *mf* **(E)**

*f*

## Clarinet I in A

**(F) Allegretto**

*f* *mf* *fz* *rit.* *a tempo* *f* *mf* *fz* *rit.* *a tempo* 5

**(G) Andantino**

*p* *a tempo* *p* 11 11 3 *p* 3 7 *mf*

**(H)** *rit.* *p* *cresc.* *mf* *f* *dim.* *f*

**(I) Allegro moderato**

*f*

**(K) 1. 2. Allegretto moderato**

*mf* Solo *mf*

Meno mosso

1. 2. Solo

Ⓛ Allegretto moderato

Bssn.

*mf*

*fz*

*rit.*

*mf*

a tempo Bssn.

Ob.

Meno mosso Allegretto

*mf* *rit.* *mf*

Tempo di Valse moderato

*rit.*

## Clarinet I in A

*a tempo*

*mf*

*rit.*

*a tempo*

*cresc.*

*Meno mosso*

*mf*

① *a tempo*

*rit. f*

*ff*

*a tempo*

*rit.*

*Meno mosso*

*mf*

*f*

Ⓟ *Allegro*

*f*

*fz*

*fz*

*fz*

*f*

*fz*

*1*

*5*

*5*

*Presto*

*rit.*

*2*

*3*

*4*

*fz*

# Selection from the Musical Play

## "Katinka"

Clarinet II in A

Rudolf Friml  
Arranged by Carl Kiefert

*Allegretto moderato*

*ffz* *sfz* *sfz*

**A** *p cresc.* *ff* *p* *ffz* *ffz*

*Moderato*

*rit.* *mf*

**B** *a tempo* *rit.* *mf* *cresc.*

*Quasi Polka*

*p rit.* *sfz* *sfz* *mf*

**C** *rit.*

*a tempo* *ffz*

**D** *sfz* *sfz* *p* *sf* *ffz* *sfz*

*Moderato*

*Tempo di Valse*

*mf*

**E** *ffz* *mf*

*ffz*

## Clarinet II in A

**⑥ Allegretto**

*ffz* *mf* *fz* *a tempo* *rit.* *ffz* *mf* *fz* *rit.* *a tempo*

**⑦ Andantino**

*p* *rit.* *a tempo* *p* *mf* *cresc.* *ffz* *dim.* *ffz*

**① Allegro moderato**

**⑧ Allegretto moderato**

*mf*

5 14 11 3 3 1. 2.

*mf*

*mf*

*mf*

*ffz* *p* *Meno mosso*

Ⓛ *Allegretto moderato* *mf* *a tempo*

*rit.*

Ⓜ *Meno mosso* *Allegretto* *mf* *rit.* *mf*

Ⓝ *Tempo di Valse moderato* *rit.*

26448

## "Katinka"

Bassoon

Rudolf Friml

Arranged by Carl Kiefert

Allegretto moderato

Moderato

Quasi Polka

Tempo di Valse

## Bassoon

## F Allegretto

*ff* *a tempo* *fz* *fz* *rit.* *ff* *a tempo* *mf* *fz* *fz* *rit.*

## G Andantino

*p* *a tempo* *rit.* *p*

## H

*a tempo* *rit.* *p* *1* *2* *3* *4* *Clar. II* *cresc.* *ff* *dim.* *ff*

## I Allegro moderato

*ff* *mf* *mf*

## K Allegretto moderato

*mf*

*mf*

*mf*

1 2. Meno mosso

*ff* *>p*

Ⓛ Allegretto moderato  
Solo

*mf*

*a tempo*  
Solo

*rit.*

Ⓜ Meno mosso Allegretto

*mf* *rit.* *mf*

Ⓝ Tempo di Valse moderato

*rit.*

## Bassoon

*a tempo*

*rit.*

*cresc.*

*Meno mosso*

*mf*

*a tempo*

*rit. f*

*ff*

*rit.*

*a tempo*

*Meno mosso*

*mf*

*(P) Allegro*

*f*

*fz*

*fz*

*fz*

*fz*

*fz*

*marcato*

*Presto*

*rit.*

*fz*

## Selection from the Musical Play

## "Katinka"

Horns I and II in F

Rudolf Friml

Arranged by Carl Kiefert

Allegretto moderato

The musical score is written for two horns in F major (one sharp) and 2/4 time. It consists of five systems of music. The first system is marked "Allegretto moderato" and "ff". The second system has a first ending marked "A" and a second ending marked "B". The third system is marked "Moderato" and "mf". The fourth system is marked "a tempo" and "p cresc.". The fifth system is marked "rit." and "p". The score includes various musical notations such as triplets, slurs, and dynamic markings.

## Horns I and II in F

## Quasi Polka

**F** Allegretto

**G** Andantino

## Horns I and II in F

**H**

*p a tempo* *cresc.*

*ff* *dim.* **2**

**① Allegro moderato**

*p* *ff* **2** *f*

**② Allegretto moderato**

**K** **1**

*mf*

*mf*

1. 2. *Meno mosso*  
*p*

*Allegretto moderato*  
1 *mf* 1

*a tempo*  
*rit.* 1 1 1

*Meno mosso*  
2. *rit.*

## Horns I and II in F

Allegretto

Ⓝ Tempo di Valse moderato

# Horns I and II in F

7

*a tempo*

*mf*

*cresc.*

*Meno mosso*

*mf*

① *a tempo*

*rit. f*

*f*

*a tempo*

*rit.*

*Meno mosso*

*mf*

② *Allegro*

3

## Horns I and II in F

*f* *fz*

*fz* *p* *f*

*fz*

*marcato*

*Presto* 1 *rit.*

*fz*

## Cornet I in A

## "Katinka"

Rudolf Friml

Arranged by Carl Kiefert

Allegretto moderato

ffz 3 sfz 3 sfz 3 sfz 3

(A) 3 p cresc. ff 3

Moderato 2 Cl. II mf p

(B) 2 1 p rit. a tempo p cresc. p

Quasi Polka p rit. p p sfz sfz mf

(C) sfz sfz mf rit.

a tempo ff

(D) fz fz p fz ff

1. 2. Moderato Tempo di Valse p p

(E) ff

## Cornet I in A

**(F) Allegretto**

*ff* *mf* *a tempo* *sfz*

*fz* *rit.*

*mf* *a tempo* *fz*

*sfz* *rit.*

**Andantino**

**(G) 3** *pp* *Horn* *Ob.*

*rit.* **(H)** *a tempo* *p*

*cresc.*

*mf*

**Allegro moderato**

*Ob.* *dim.* *p* *ff* *mf*

**(K)** *1.* *2.* **Allegretto moderato.** *mf*

## Cornet I in A

*a tempo*  
Horn

*p*

*a tempo*  
Horn

*rit.*

*cresc.*

*Meno mosso*

Horn

*rit.*

*p*

*mf*

*f*

① *a tempo*

*a tempo*

*rit.*

*Meno mosso*

*p*

*f*

Ⓟ *Allegro*

1

*f*

*fz*

*fz*

*fz*

*f*

*fz*

*fz*

*marc.*

*Presto*

*rit.*

*fz*

# Selection from the Musical Play "Katinka"

Cornet II in A

Rudolf Friml  
Arranged by Carl Kiefert

*Allegretto moderato*

*ffz* *sfz*

*p* *cresc.* *ffz*

*Moderato*

*rit.* *mf*

*p* *rit.* *a tempo* *p cresc.* *p*

*Quasi Polka*

*sfz* *mf*

*sfz* *mf*

*sfz* *mf*

*rit.*

*a tempo*

*ffz*

*sfz* *sfz* *p* *fz* *ffz*

*1.* *2.* *Moderato*

*ffz* *p*

*Tempo di Valse*

*1* *E*

*ffz*

## Cornet II in A

⑥ Allegretto

*ffz* *mf* *fz* *a tempo* *rit.* *fz* *fz* *rit.* *a tempo*

⑦ Andantino

*rit.* *p* *cresc.* *mf* *dim.*

⑧ Allegro moderato

*p* *ffz* *mf*

⑨ Allegretto moderato

1. 2. 1.

*mf*

1. 2. 1. <sup>(L)</sup> Allegretto moderato

*p* *a tempo*

*p* *rit.*

*p*

Meno mosso <sup>(M)</sup> 2 Allegretto

*rit.* *mf*

Tempo di Valse moderato <sup>(N)</sup> 2 1

*rit.*

## Cornet II in A

*a tempo* 3

4 1 2 *rit.*

*p* *cresc.*

Meno mosso 2 Horn II *p* *rit.* *f*

① *a tempo*

*rit.* *a tempo*

Meno mosso

② *Allegro* 3 *f*

*p* *fz* *fz* *p*

*f* *fz*

*marcato* *fz*

Presto *rit.*

*fz*

## Selection from the Musical Play

## "Katinka"

Trombone

Rudolf Friml

Arranged by Carl Kiefert

Allegretto moderato

Moderato

Quasi Polka

Ⓕ Allegretto

*ff* *mf* *f* *a tempo* *f* *rit.* *f* *a tempo*

Ⓖ Andantino 4 27 *rit.* *rit.*

Ⓕ *a tempo* *p* 2 *cresc.* *cresc.*

*p*

1 *mf* *dim.* 2

Ⓖ Allegro moderato 2 *p* *ff* *mf* *mf*

*p*

*p*

Ⓖ Allegretto moderato 1. 2. 1

*mf*

*mf*

Meno mosso 1. 2. *Allegretto moderato* *p* *a tempo*

*p* *rit.* *p*

Meno mosso *rit.* *Allegretto* *mf*

*Tempo di Valse moderato* *rit.*

## Trombone

*a tempo* 12 1 *a tempo* 10 *cresc.*

*rit.* *mf*

Meno mosso 3 *p* *rit. mf*

① *a tempo* *f*

*rit.* *a tempo*

Meno mosso *p*

Ⓟ *Allegro* 3 *f*

*fz* *f* *fz* *fz*

*marcato*

*Presto* *rit.*

*fz*

# Selection from the Musical Play "Katinka"

Drums, etc.

Rudolf Friml  
Arranged by Carl Kiefert

**Allegretto moderato**

S.D. *f* Cymb. B.D. Cymb. *f*

**Moderato**

Quasi Polka *p* *rit.* *a tempo* *f*

**Tempo di Valse**

*p* *f*

## Drums

## F Allegretto

3

*fz*

*rit.*

*a tempo*

*fz*

*rit.*

*a tempo*

## G Andantino

4

26

1

*rit.*

H Tambourine

*a tempo*

*p* Cymb.

4

16

## I Allegro moderato

2

S.D.

*p*

B.D. Cymb.

2

5

## 1. 2. Allegretto moderato

Bells

3

1

(K)

2

Drs.

*p*

Allegretto moderato

1. 2. Meno mosso

*mf* Tambourine

*rit.* *mf* *a tempo*

Meno mosso

*rit.*

Allegretto  
S.D.

*p* B.D. Cymb.

Tempo di Valse

*a tempo*

*rit.* *rit.*

*a tempo* 10

Meno mosso

*p* *rit.*

## Drums

① *a tempo*

*a tempo*

*rit.*

*Meno mosso*

*f*

*f*

*Allegro*

*fz*

*on rim*

*on head*

*fz*

*Cymb.*

*B.D. Cymb.*

*fz*

*Cymb.*

*B.D. Cymb.*

*rit.*

*Presto*

*fz*

*Cym. B.D. Cym. B.D. Cym. B.D. Cym. B.D. Cym. B.D. Cym.*

Selection from the Musical Play  
"Katinka"Harmonium (*ad lib.*)Rudolf Friml  
Arranged by Carl Kiefert

Marziale

*ff*

*p*

*ff*

*rit.*

*mf*

*mf*

*p*

*rit.*

*a tempo*

*p*

*cresc.*

*mf*

*p rit.*

## Quasi Polka

# Harmonium (*ad lib.*)

2. Moderato Tempo di Valse

(F)

Harmonium (*ad lib.*)

Allegretto

(G)

Andantino

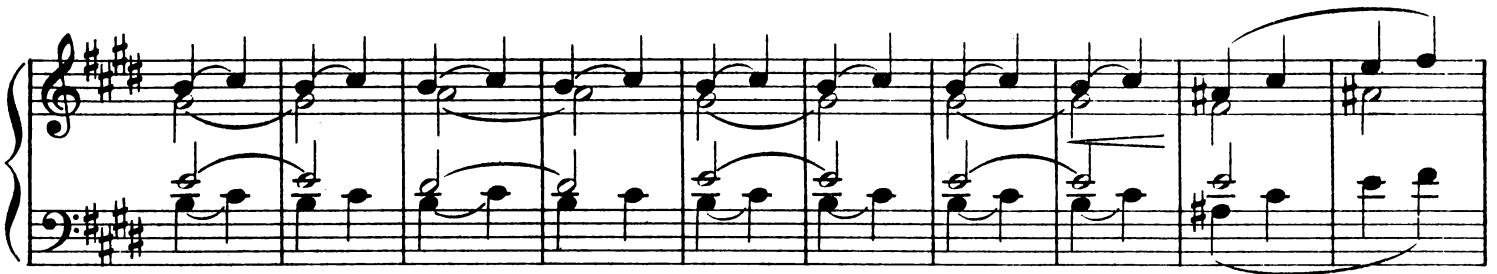

①

Allegro moderato

1.

2.

Ⓚ Allegretto moderato

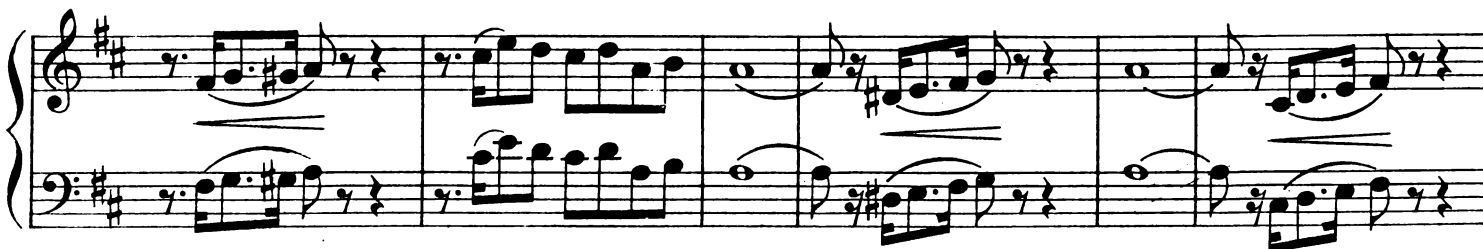

2. *Meno mosso* (L) *Allegretto moderato*

*a tempo*

(M) *Meno mosso*

## Allegretto

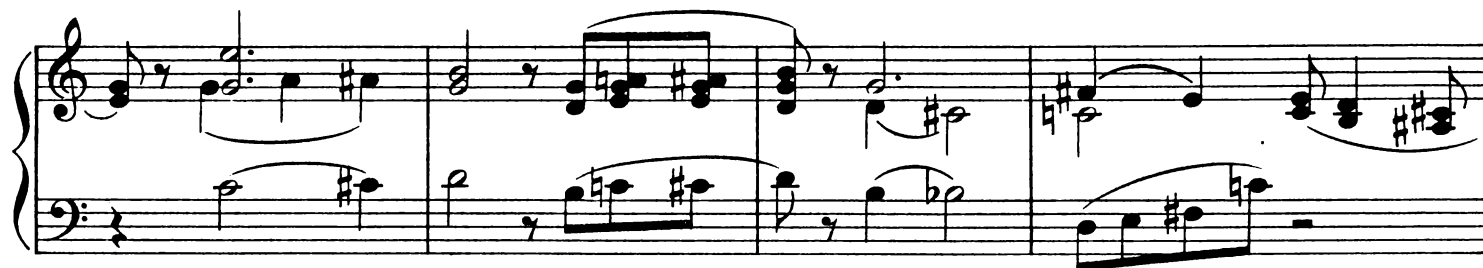

*a tempo*

Ⓟ

Allegro

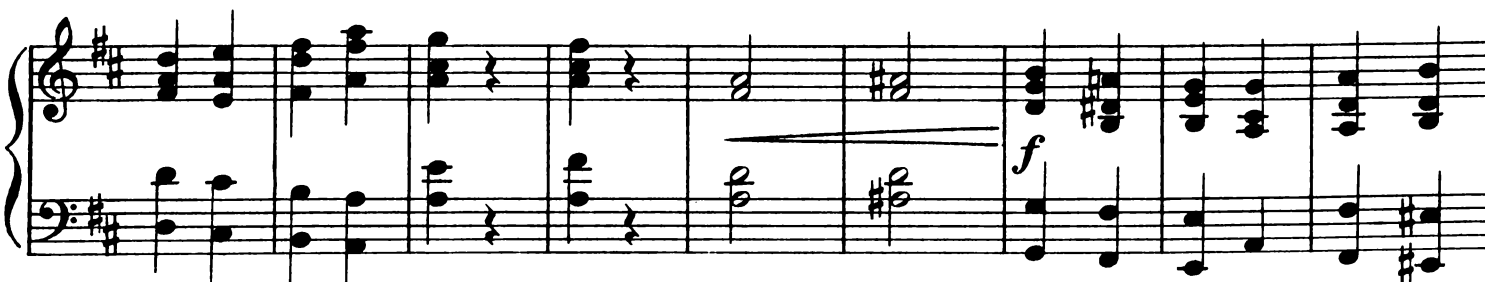

# Selection from the Musical Play "Katinka"

Piano accompaniment

Rudolf Friml  
Arranged by Carl Kiefert

Marziale (Chorus, "The Bride")

Strings

Violin

Piano

*ff*

*sfz*

*sfz*

*p*

*p*

*cresc.*

*ff*

*rit.*

*rit.*

Wood

Strings

Wood

*rit.*

Copyright, 1916, by G. Schirmer

## Piano accompaniment

Moderato ("I want to marry a male quartet")

Viol. Clar.

Quasi Polka

The second system of the piano accompaniment. It begins with a circled 'C' and a 'p rit.' marking. The tempo changes to 'a tempo' and 'fa tempo' (marked with a fermata). The dynamics include 'p' (piano) and 'f' (forte). The music continues with a mix of chords and moving lines in both hands.

The third system of the piano accompaniment. It features a melodic line in the right hand and a more active bass line in the left hand. The dynamics include 'mf' (mezzo-forte). The system concludes with a series of chords in the right hand.

The fourth system of the piano accompaniment. It begins with a circled 'D' and a 'sfz cresc.' marking. The dynamics include 'ff' (fortissimo) and 'pp' (pianissimo). The music features a mix of chords and moving lines in both hands.

The fifth system of the piano accompaniment. It begins with a first ending bracket labeled '1.' and a second ending bracket labeled '2. Tempo di Valse'. The tempo changes to 'Tempo di Valse'. The dynamics include 'ff' (fortissimo). The system concludes with a series of chords in the right hand.

## Piano accompaniment

Tempo di Valse ("I can tell by the way that you dance, dear")

Specific markings and features include:

- Tempo markings:** "Tempo di Valse" and "Allegretto".
- Dynamic markings:** *p*, *cresc.*, *mf*, *f*.
- Rehearsal marks:** (E) and (F) are placed above the piano part.
- Key signature change:** From one sharp (F#) to one flat (Bb) at the start of the "Allegretto" section.
- Time signature change:** From 3/4 to 2/4 at the start of the "Allegretto" section.

## Andantino ("Allah's Holiday")

Fl. Ob. *p* *mf* *p*

Oboe *mf*

*G* *p* *mf* *p*

*mf* *mf* *mf*

Strings *mf a tempo* *rit.* *mf*

*H* *pp*

## Piano accompaniment

Allegro moderato

("Katinka")

# Piano accompaniment

9

("Your Photo")

The fifth system of the piano accompaniment, which includes a first ending and a tempo change. The system is divided into two parts by a double bar line. The first part, marked with a first ending bracket and a first ending number '1.', continues the previous musical material. The second part, marked with a second ending bracket and a second ending number '2.', begins with the tempo instruction "Meno mosso" and a dynamic marking of *p* (piano). The key signature changes to one sharp (F#) and the time signature changes to 3/4. The music concludes with a final cadence in the new key and time signature.

## Piano accompaniment

Allegretto moderato ("Charms are fairest when they're hidden")

Oboe

(L) *mf*

*mf*

*rit.* *mf* *a tempo*

*rit.* *mf*

Meno mosso

(M) *rit.*

*rit.*

## Piano accompaniment

## Allegretto ("Rackety Coo")

## Tempo di Valse

## Piano accompaniment.

("Tis the end, so farewell")

*a tempo*

Meno mosso

*a tempo*

① *a tempo*

*rit.* *a tempo*

*rit.* *a tempo*

*Meno mosso*

*mf* *f*

26448

Allegro

("In a hurry")

Fourth system of piano accompaniment. The right hand has a melodic line with slurs. The left hand has a bass line with slurs. Dynamics include *f* (forte) and *ff* (fortissimo).

Fifth system of piano accompaniment. The right hand has a melodic line with slurs. The left hand has a bass line with slurs. Dynamics include *f* (forte) and *ff* (fortissimo).