Violoncelle

Concerto pour Piano and Orchestre

Germaine Tailleferre

I.

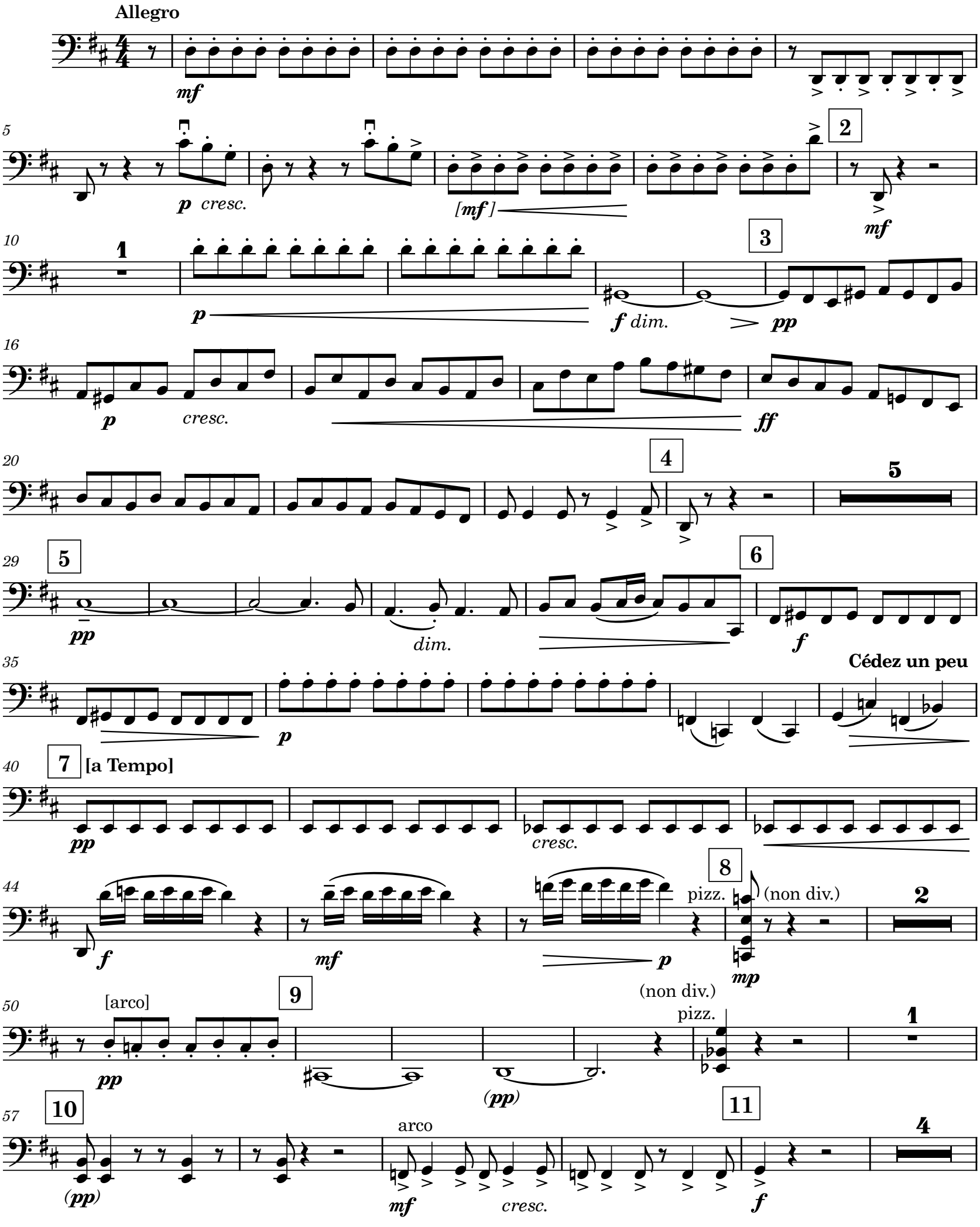

Cmaj7 2024 CC BY-SA 4.0

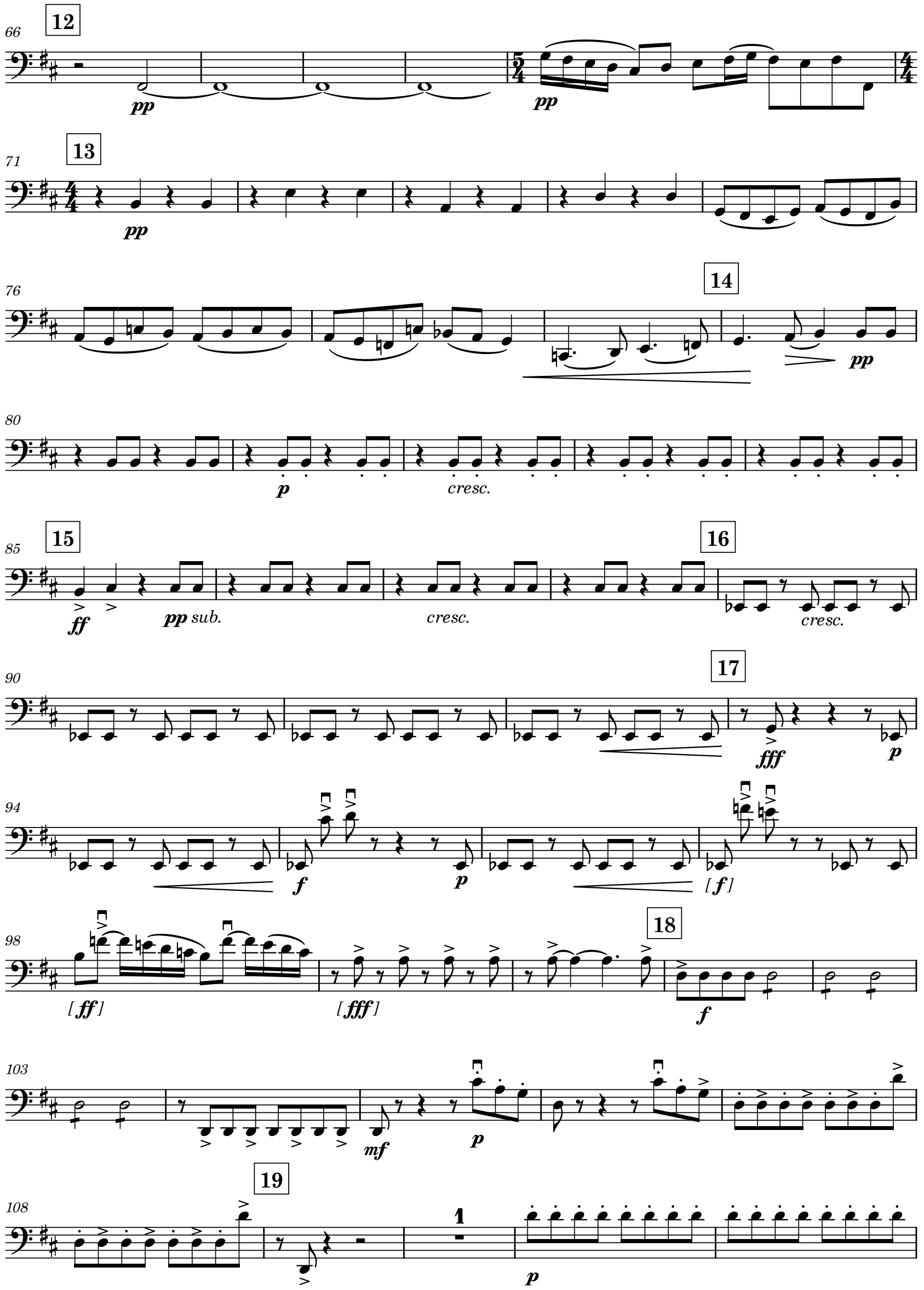
66
12
pp
pp
71
13
pp
76
14
pp
80
p
cresc.
85
15
ff
pp sub.
cresc.
16
cresc.
90
17
fff
p
94
f
p
[f]
98
[ff]
[fff]
18
f
103
mf
p
19
108
1
p

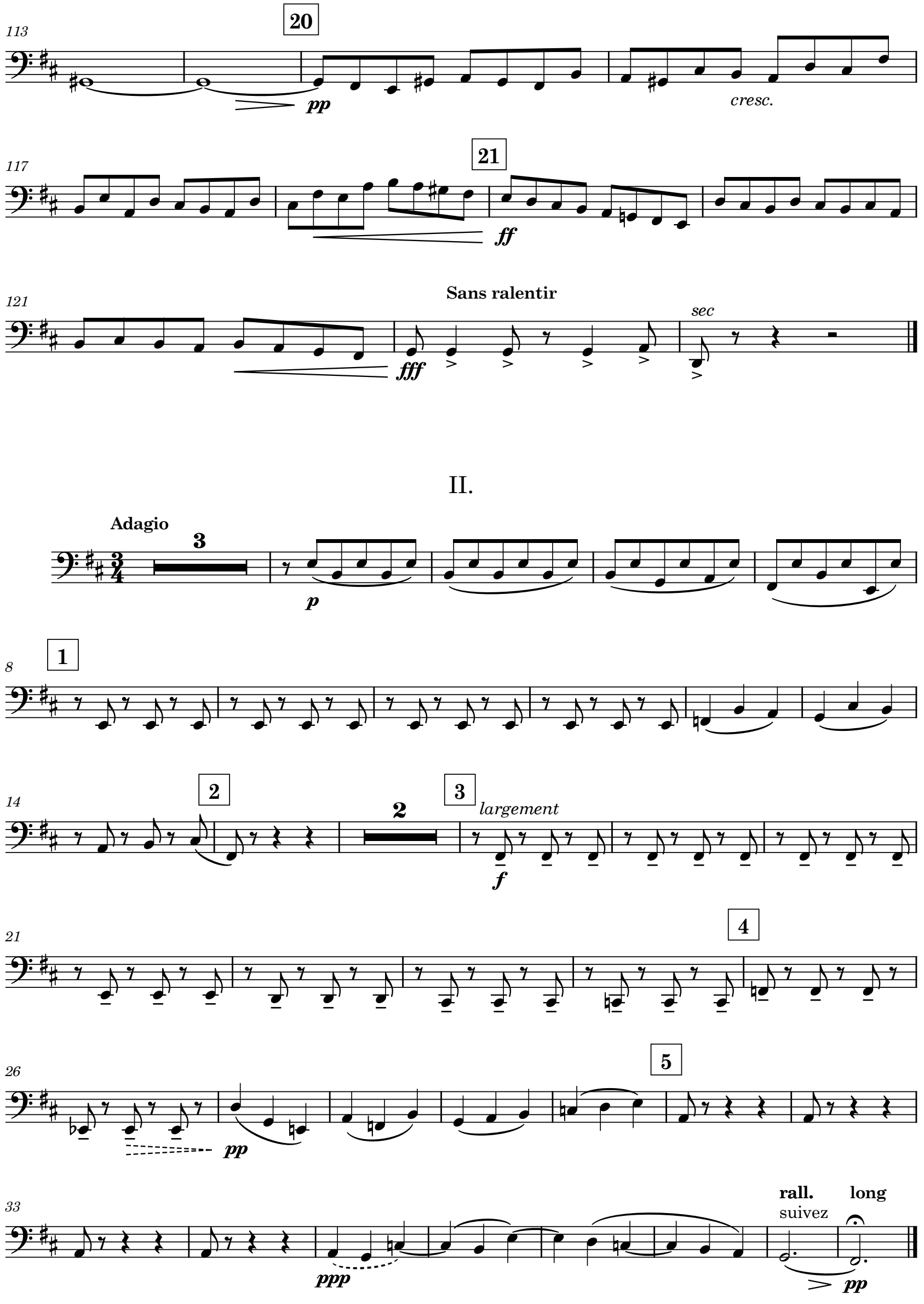
113
20
pp
cresc.
117
21
ff
121
Sans ralentir
fff
sec
II.
Adagio
3
p
8
1
14
2
2
3
largement
f
21
4
26
5
pp
33
ppp
rall.
suivez
long
pp

Violoncelle

III. Final

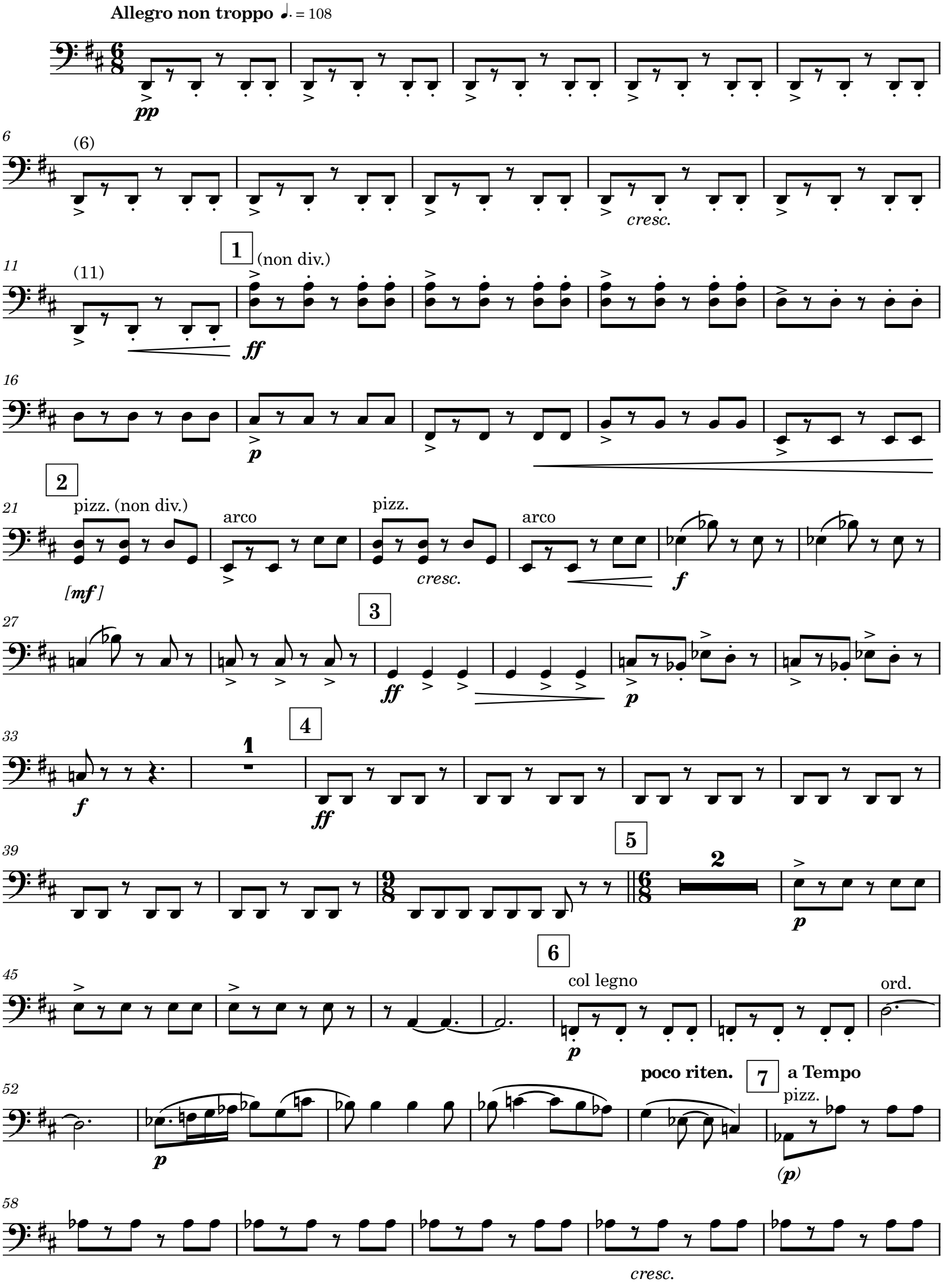

63 — 8 — arco — *ff* — 3 — *p*

71 — *mf*

75 — 9 — pizz. (non div.) — *p* — 10 — arco

80 — pizz. (non div.) — arco

85 — pizz. (non div.) — arco — *pp dim.* — *pp* — 11 — pizz. — *p*

93 — arco — 12 — col legno — ord.

100 — poco riten. — 13 — [a Tempo] — pizz. — *p* — *mf* — *pp* — *cresc. poco a poco*

107 — *cresc.* — arco — *f*

113 — 14 — *f* — *f*

120

123 — 15 — *mf*

127 — rall. — 16 — (non div.) — *pp*

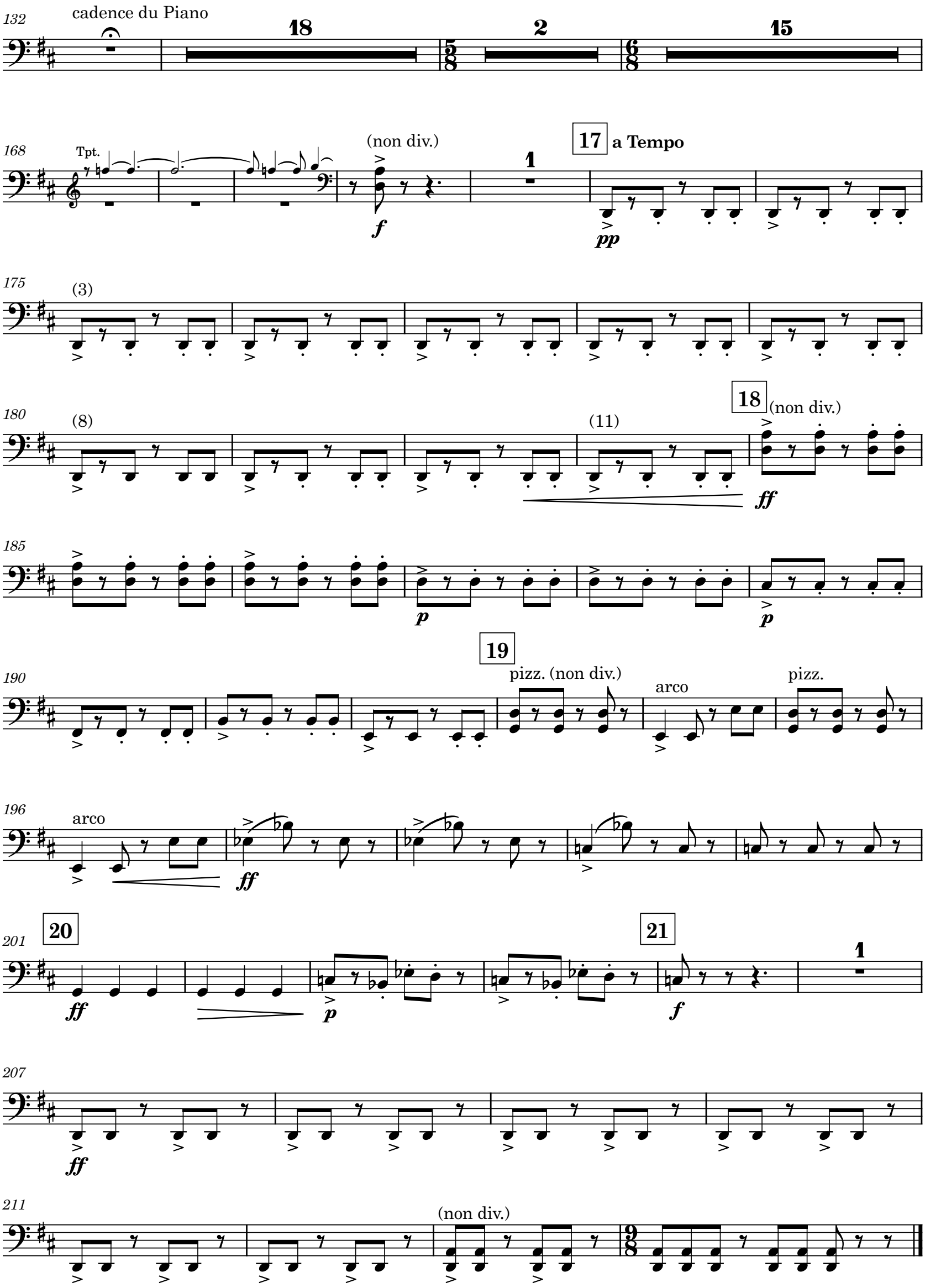
132
cadence du Piano
18
2
15
168
Tpt.
(non div.)
f
1
17
a Tempo
pp
175
(3)
180
(8)
(11)
18
(non div.)
ff
185
p
p
19
190
pizz. (non div.)
arco
pizz.
196
arco
ff
20
201
ff
p
21
f
1
207
ff
211
(non div.)