

# STREICH-QUARTETT.

Aufführungsrecht vorbehalten.  
*Droits d'exécution réservés.*

BRATSCH.

Hugo Kauder.  
(1921.)

Ruhig, streng gemessen.

pp tr tr tr

zurückgehalten - - -

im Zeitmaß

ff

1

mp p mf f ff

pizz. arco

2

3 3

2.VI.

Fließender (d.)

pp p

3

mp ausdrucksvoll

pp

d=d.

4

allmählich steigernd

breiter werden bis

zum ersten Zeitmaß

ff

pizz. mf arco p

BRATSCHES.

5 hervortretend

6 etwas ruhiger

Im Zeitmaß

8

9

Fließender (♩)

*fff* *pp*

**10** *ausdrucksvoll*

*pp* *mp*

*d=d.*

*p*

**11** allmählich steigend

*mp*

breiter werden bis zum ersten Zeit-

*ff* *p*

*maß.* *tr* *etwas gedehnt.*

*p* *pp*

**12** Ruhiger

*tr*

*tr*

*tr*

*f* *ff*

*f* *ff*

Äußerst heftig

*pp* *ppp*

*fff*

*fff*

BRATSCHKE.

Sehr langsam

*mp sehr ausdrucksvoll*

1

Leicht und lebhaft (doch ganz ohne Hast)  
*p*

2

tr 3

pizz.

arco *sehr ausdrucksvoll*

4

4a pizz.

*ausdrucksvoll*  
*mp*

Sehr langsam (♩.♩)  
*mp*

5 *ausdrucksvoll*

Sehr langsam.  $(\text{♩} = \text{♩})$

1. Viol.

Sehr mäßig bewegt.

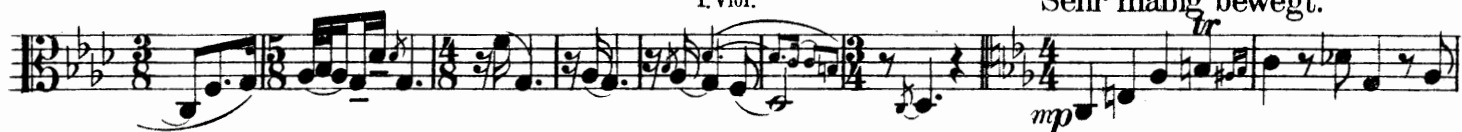

BRATSCH..

BRATSCH. 7

BRATSCHÉ.