

Timpani  
Xylophone

# Der Abend

## I. Pastorale

Wellesz/Johnson

Ruhig (♩ = 40)

TACET

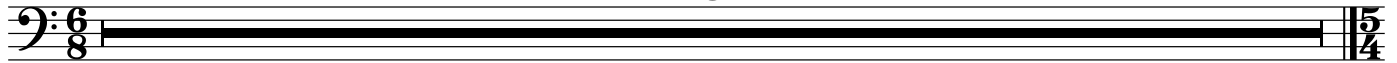

## II. Angelus

In langsamer Bewegung  
mit groesster Ruhe

Etwas draengend

Tempo I

44 ♩=42 2 *tr* ♩=52 2 *tr* 9

59 Etwas draengend Tempo I ♩=66 3

66 Nicht schneller werden 3 Sehr breit (Molto pesante e tenuto)

71 rit. p

73 Tempo I 5 3 Etwas draengend

82 rit. Tempo I Immer breiter werden *tr* p *pp*

86

tr  
*ppp*

III. Daemmerstunde

Sehr ruhig. In langsamer  
Bewegung (♩=60)

89

23 noch ruhiger 5 Xylophone  
*mp*

121

Timpani 5

132

wieder rascher 6 a Tempo 16 rit. 3

IV. Wind auf der Heide

157

Lebhaft, voller Unruhe (♩ = 138)

11 tr *p* 4 *mf* tr

178

(tr) 6 tr tr 20  
*pp*

209

240

Von hier an allmahlich ritardando

263

278
