

# HAVE A HEART

SONG SUCCESS FROM  
ZIEGFELD'S FOLLIES OF 1916

Lyric by GENE BUCK  
Music by JEROME KERN  
Arr. by Chas. Miller.

## 1<sup>st</sup> Violin

*With grace & lightness*

*grs if no flute*

*mf*

## Voice Loco

*p*

*(violin solo)*  
*Clar. Cor.*

*espress*

## REFRAIN

*Slowly repeat 8<sup>vs</sup>*

*div.*

*p-mf*

*broad*

*1*  
*2*  
*grs if no flute*  
*last time pizz*  
*mf D.S.*

# HAVE A HEART

SONG SUCCESS FROM  
ZIEGFELD'S FOLLIES OF 1916

Lyric by GENE BUCK  
Music by JEROME KERN  
Arr. by Chas. Miller.

## 2<sup>nd</sup> Violin

*With grace and lightness*

# HAVE A HEART

SONG SUCCESS FROM  
ZIEGFELD'S FOLLIES OF 1916

Lyric by GENE BUCK  
Music by JEROME KERN  
Arr. by Chas. Miller.

*Viola*

*With grace & lightness*

*cresc.*  
*mf*  
*Voice Solo*  
*p*  
*pizz.*  
*arco*  
*REF. Slowly*  
*p - mf.*  
*pizz*  
*arco*  
*1*  
*2*  
*cresc.*  
*last*  
*pizz*  
*D.S.*

# HAVE A HEART

SONG SUCCESS FROM

ZIEGFELD'S FOLLIES OF 1916

Lyric by GENE BUCK  
Music by JEROME KERN  
Arr. by Chas. Miller.

*Cello*

*With grace & lightness*

# HAVE A HEART

SONG SUCCESS FROM  
ZIEGFELD'S FOLLIES OF 1916

Lyric by GENE BUCK  
Music by JEROME KERN  
Arr. by Chas. Miller.

## Bass

*With grace & lightness*

Voice *pizz* *mf*

*p*

*cresc.*

*Refr. slowly stacc.* *p. mf*

*broad*

*1* *2* *Last time* *pizz* *D.S.*

# HAVE A HEART

SONG SUCCESS FROM  
ZIEGFELD'S FOLLIES OF 1916

Lyric by GENE BUCK  
Music by JEROME KERN  
Arr. by Chas. Miller.

Flute

*With grace* *lightness*  
*mf*

*Toice* 1

*Cor. Solo*

*mf*

*Refr. slowly*  
*p-mf* *leggiero*

*broad*

1 2 *last*  
*mf* *D.S.*

# HAVE A HEART

SONG SUCCESS FROM  
ZIEGFELD'S FOLLIES OF 1916

Lyric by GENE BUCK  
Music by JEROME KERN  
Arr. by Chas Miller.

1<sup>st</sup> Clarinet in B<sup>b</sup>

*With grace & lightness*

*Solo*

The solo section consists of three staves of music. It begins with a dynamic marking of *mf*. The melody features several triplet markings (indicated by the number '3' above the notes) and is marked with *leggero*. The phrasing is more intricate than the first section, with a mix of eighth and sixteenth notes.

The 'Lefi: slowly' section consists of three staves of music. It begins with a dynamic marking of *p mf* and is marked with *leggero*. The tempo is slower than the previous sections. The melody is more melodic and includes triplet markings. The section concludes with a *bracc* marking.

# HAVE A HEART

SONG SUCCESS FROM  
ZIEGFELD'S FOLLIES OF 1916

1<sup>st</sup> Trumpet or Cornet in B $\flat$

Lyric by GENE BUCK  
Music by JEROME KERN  
Arr. by Chas. Miller.

With grace & lightness

*Cl. M $\ddot{o}$ cken*

Voice or Solo *mf* *mf*

Lower notes if no Horns *p*

Cor. Solo

Voice

Refr. *Slowly* *2nd time only* *leggiero*

*p* *mf*

*Broad*

1 2 *et. last*

*play* *mf* *et.* *D.S.*

Voice or Solo *mf* *mf*

Lower notes if no Horns *p*

Cor. Solo

# HAVE A HEART

SONG SUCCESS FROM

ZIEGFELD'S FOLLIES OF 1916

2nd Trumpet or Cornet in B<sup>b</sup>

Lyric by GENE BUCK  
Music by JEROME KERN  
Arr. by Chas Miller.

With grace & lightness

*mf*  
Toice (like a Horn) (play only if no Horns)

*Refr. Slowly 2nd time only*  
*leggiero*  
*p-mf*

*broad*  
*p*

*1*  
*2*  
*last*  
*p*  
*D.S.*

# HAVE A HEART

SONG SUCCESS FROM  
ZIEGFELD'S FOLLIES OF 1916

*Trombone*

Lyric by GENE BUCK  
Music by JEROME KERN  
Arr. by Chas. Miller.

*With grace & lightness*

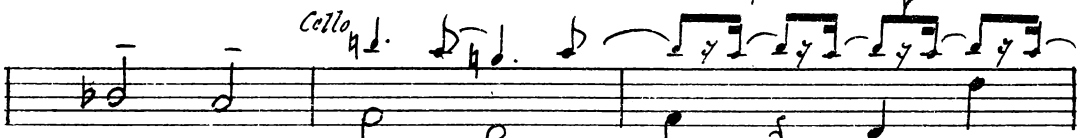
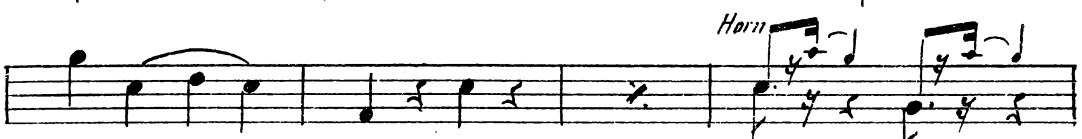
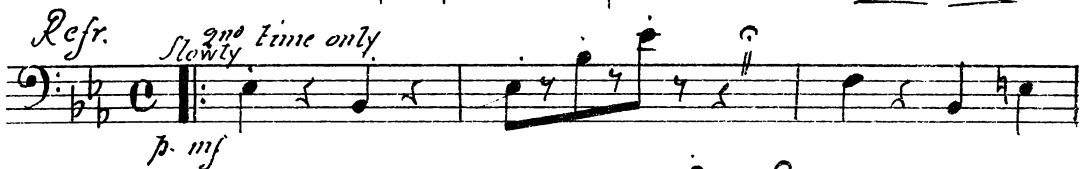
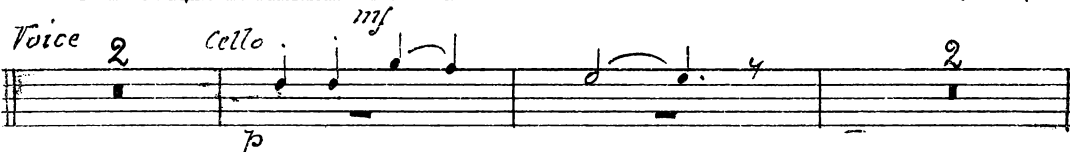
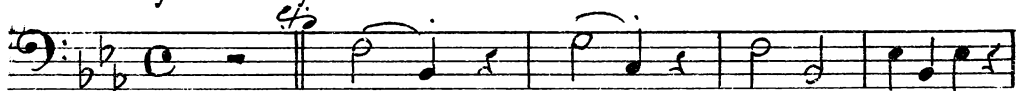

# HAVE A HEART

SONG SUCCESS FROM  
ZIEGFELD'S FOLLIES OF 1916

Lyric by GENE BUCK  
Music by JEROME KERN  
Arr. by Chas Miller.

## Drums & Bells

*With grace & lightness*

*mf* *lightly* *mf* *Tri* *mf* *3* *Voice*

*Bells* *mf* *Tri* *mf* *2*

*Bells* *mf* *2*

*1st Refr.* *slowly* *mf*

*1st ending*

*2nd Refr.* *Dr.* *mf*

*2nd ending* *last ending* *D.S.*

# HAVE A HEART

SONG SUCCESS FROM  
ZIEGFELD'S FOLLIES OF 1916

*Piano*

*With grace & lightness*

Lyric by GENE BUCK  
Music by JEROME KERN  
Arr. by Chas Miller.

*Refr. Slowly*

*broad*

