

I WILL KNIT A SUIT O' DREAMS

Song Success From The Musical Play

"TOOT TOOT"

JEROME KERN
arr. by Chas. Miller

1st Violin

And^{te} espressivo

SOLO

All^{te} deliberato

Clar. (Piano)

Brass (P)

(P)

Bass

Cornet

molto espress.

Mod^{te} (in the manner of a yodel)

p

div.

div.

pp

D.C.

Copyright MCMXVII by T. B. Harms Co. New York

All Rights Reserved

International Copyright Secured

I WILL KNIT A SUIT O' DREAMS

Song Success From The Musical Play

"TOOT TOOT"

JEROME KERN
arr. by Chas. Miller

2nd Violin

Andante espress.

I WILL KNIT A SUIT O' DREAMS

Song Success From The Musical Play

"TOOT TOOT"

JEROME KERN
arr. by Chas. Miller

Viola

Solo *And^{te} espress.*

All^{to}

Mod^{to}

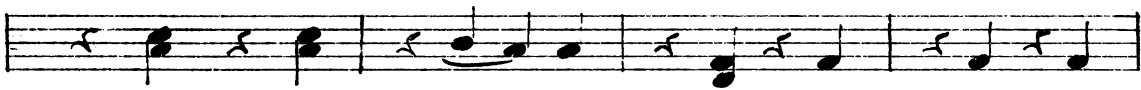

pizz

pp D.C.

I WILL KNIT A SUIT O' DREAMS

Song Success From The Musical Play

"TOOT TOOT"

JEROME KERN
arr. by Chas. Miller

Cello

Andte espress. SOLO

mf

Allte

molto espress

Modto

p

pizz

pp

D.C.

I WILL KNIT A SUIT O' DREAMS

Song Success From The Musical Play

"TOOT TOOT"

JEROME KERN
arr. by Chas. Miller

Bass

And^{te} espressivo

All^{to}
mf
p
Mod^{to}
p
pizz
ff

I WILL KNIT A SUIT O' DREAMS

Song Success From The Musical Play

"TOOT TOOT"

JEROME KERN
arr. by Chas. Miller

Flute

And^{te} espress.
(Oboe solo)

mf *deliberato* *p*

All^{te} *p*

p

p

Mod^{to} (a la yodel) *p*

p

p

I WILL KNIT A SUIT O' DREAMS

Song Success From The Musical Play

"TOOT TOOT"

JEROME KERN
arr. by Chas. Miller

1st Clarinet in A

And^{te} espress.

mf dolcissimo
All^{te}
p
pp
deliberato
SOLO
pp
mf
(Cornet Solo)
Mod^{te}
SOLO
pp

I WILL KNIT A SUIT O' DREAMS

Song Success From The Musical Play

"TOOT TOOT"

JEROME KERN
arr. by Chas. Miller

1st Trumpet or Cornet in *F*

Andante express. II. Clarinet or Trumpet with mute.

mf

All^{to} muted

p Solo

Ob. II clarinet

Sempre sordino

p

Mod^{to} (a la yodel)

p

(ad. lib)

Ob.

open

mf

pp D.C.

I WILL KNIT A SUIT O' DREAMS

Song Success From The Musical Play

"TOOT TOOT"

JEROME KERN
arr. by Chas. Miller

2nd Trumpet or Cornet in *A*

Andante espress.

Horn
mf

all^{to}
p solo muted

Horn
p

sempre sord.

Mod^{to}
p

open
mf

pp D.C.

I WILL KNIT A SUIT O' DREAMS

Song Success From The Musical Play

Trombone

"TOOT TOOT"

JEROME KERN
arr. by Chas. Miller

And^{te} espress.

I WILL KNIT A SUIT O' DREAMS

Song Success From The Musical Play

"TOOT TOOT"

JEROME KERN
arr. by Chas. Miller

Drums
Timpani in G-D
and Bells

And^{te} espress

All^{te} Timp. or Bass Drum

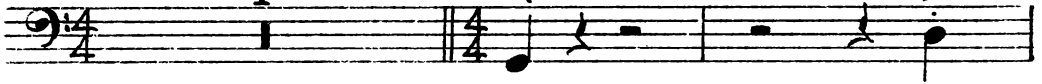

I WILL KNIT A SUIT O' DREAMS

Song Success From The Musical Play

"TOOT TOOT"

JEROME KERN
arr. by Chas. Miller

Piano

And^{te} espressivo *deliberato*

Copyright MCMXVII by T. B. Harms Co. New York

All Rights Reserved.

International Copyright Secured.

Mod^{to} (in the manner of a Yodel)

