

WHAT IS LOVE

Sung by MISS SAIDY FISHER
IN C. B. DILLINGHAM'S PRODUCTION
WATCH YOUR STEP.

1ST VIOLIN

Words & Music by
IRVING BERLIN
arr. by Wm. M. Redfield.

Valse Mod^{to}

Voice

Chor^{us} 2nd time 8^{va}

WHAT IS LOVE

Sung by MISS SALLY FISHER
IN C. B. DILLINGHAM'S PRODUCTION
WATCH YOUR STEP.

Words & Music by
IRVING BERLIN
arr. by Wm. M. Redfield.

CELLO

Valse Moderato

Voce

p

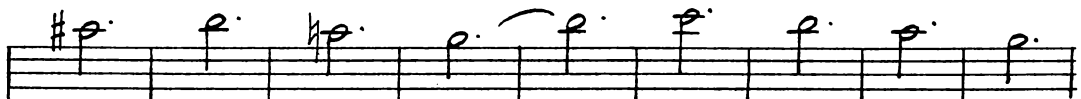

Chor^s

p-f

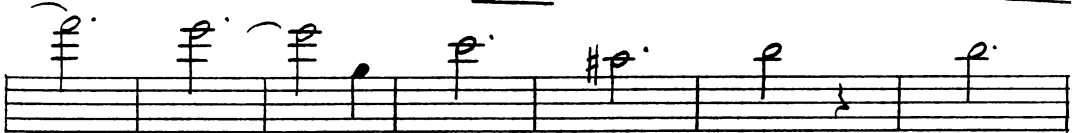
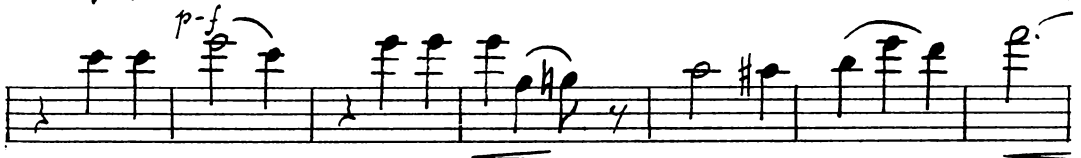

WHAT IS LOVE

Sung by MISS SALLY FISHER
IN C. B. DILLINGHAM'S PRODUCTION

WATCH YOUR STEP.

Words & Music by
IRVING BERLIN
arr. by **Wm. M. Redfield.**

BASS

Valse Mod^{to}

Voice *f*

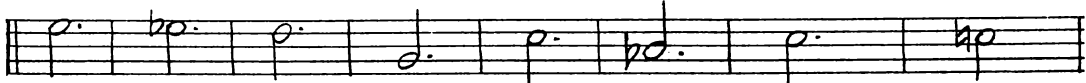

p

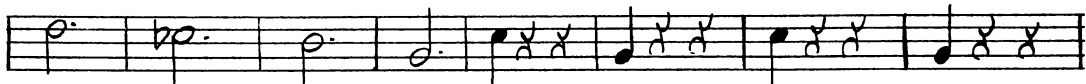

Chor^s

p-f

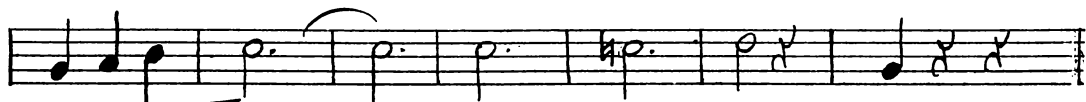

WHAT IS LOVE

Sung by MISS SHILLY FISHER
IN C. B. DILLINGHAM'S PRODUCTION
WATCH YOUR STEP.

FLUTE

Words & Music by
IRVING BERLIN
arr. by Wm. M. Redfield.

WHAT IS LOVE

Sung by MISS SALLY FISHER
IN C. B. DILLINGHAM'S PRODUCTION

WATCH YOUR STEP.

Words & Music by
IRVING BERLIN
arr. by Wm. M. Redfield.

CLARINET in B \flat
Valse Mod tr

WHAT IS LOVE

Sung by MISS SALLY FISHER

IN C. B. DILLINGHAM'S PRODUCTION

WATCH YOUR STEP.

HORNsin F

Valse Mod^{to}

Words & Music by

IRVING BERLIN

arr. by Wm. M. Redfield.

WHAT IS LOVE

Sung by MISS SALLY FISHER
IN C. B. DILLINGHAM'S PRODUCTION
WATCH YOUR STEP.

CORNETS in Bb
Valse Mod^{to}

Words & Music by
IRVING BERLIN
arr. by Wm. M. Redfield.

for Solo or Dance

CROS. 2nd time only

WHAT IS LOVE

Sung by MISS SALLY FISHER

IN C. B. DILLINGHAM'S PRODUCTION

WATCH YOUR STEP.

Words & Music by
IRVING BERLIN
arr. by Wm. M. Redfield.

TROMBONE

False Mod^o

Voice 2nd Horn *f*

Tromb.

2nd Horn

Cho^o 2nd time

p-f

1. 2.

WHAT IS LOVE

Sung by MISS SALLY FISHER
IN C. B. DILLINGHAM'S PRODUCTION
WATCH YOUR STEP.

Words & Music by
IRVING BERLIN
arr. by Wm. M. Redfield.

PIANO
Valse Mod^{to}

cho's

Fourth system of the musical score. This system shows a continuation of the harmonic and melodic themes established in the previous systems.

