

# The Syncopated Vamp

*F. Ziegfeld Jr. Presents*

# Ziegfeld Follies of 1920

*By*

**IRVING BERLIN**

*Staged by*

**Edward Royce**

- The Girls of My Dreams . . . . .60
- The Syncopated Vamp . . . . .60
- Tell Me Little Gypsy . . . . .60
- Chinese Firecrackers . . . . .60
- Bells . . . . .60
- I Live In Turkey . . . . .60
- The Leg of Nation's . . . . .60
- Come Along . . . . .60

PRICE 60¢

**Irving Berlin, Inc.**  
Music Publishers  
1587 Broadway  
New York

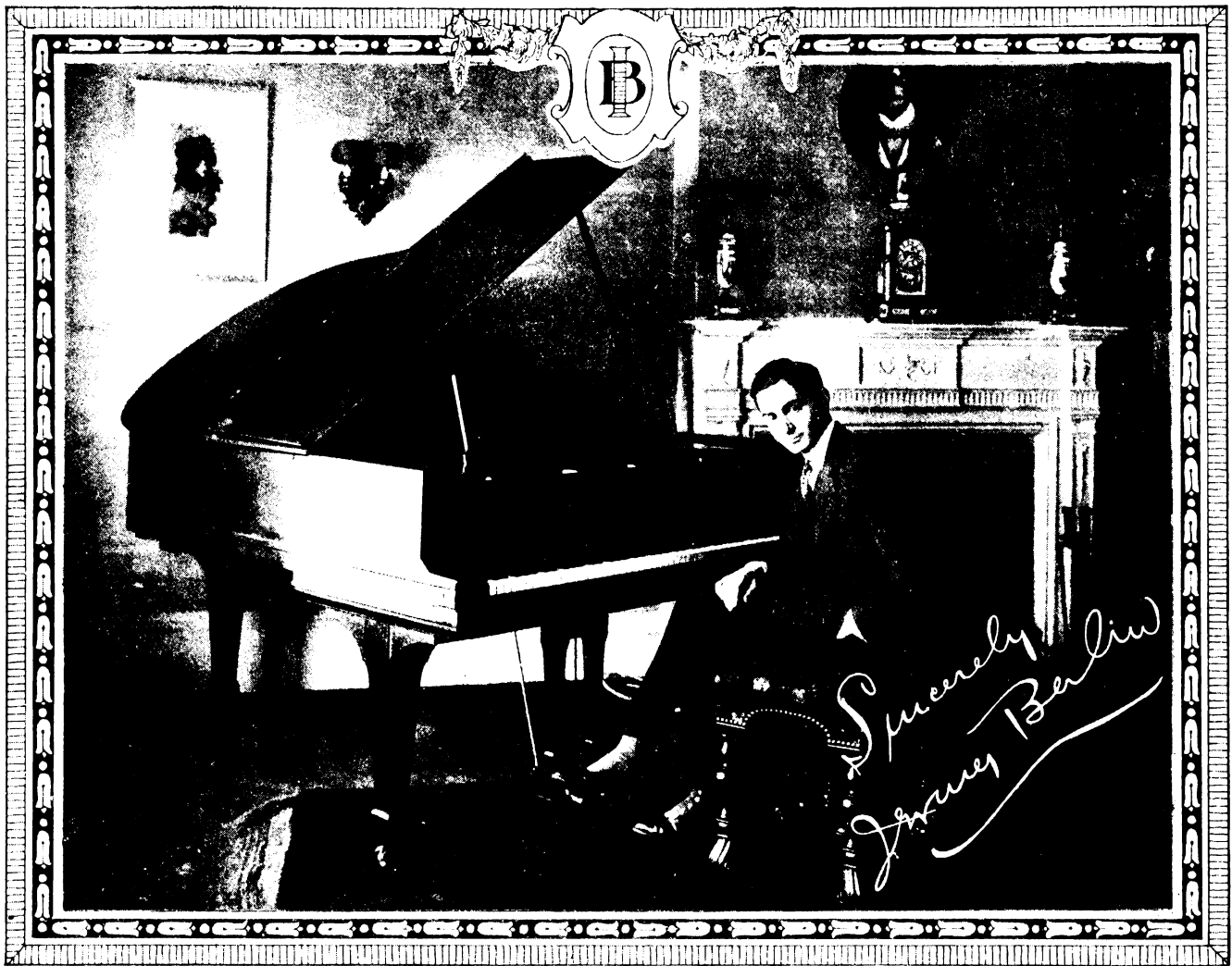

# The Syncopated Vamp

Words & Music by  
IRVING BERLIN

Tempo di Jazz

*Vamp till ready*

*mf*

There she goes — just take a glance at her There she goes — go have a dance with her

'Ere she goes — she's got a dev-il in her danc-ing toes — Be-neath her

styl-ish clothes — a lit-tle bit of her ank-le shows — Which makes a hit with her

Arranged by Chas. N. Grant

Copyright MCMXX by IRVING BERLIN, Inc. 1587 B'way, N. Y.

International Copyright Secured

All Rights Reserved

danc-ing beaus — And that's the reason ev-'ry - bod-y knows — She's a syn-co-pa-ted

CHORUS

vam - pire — Just a syn-co-pated vamp — A-mong a hun-dred thousanda-ces Of A-

mer-i - can shoul-der shak-ers she's the champ — This lit - tle jaz-zy Cle-o -

pa-tra Has the peo-ple ga-zing at her She sticks to her part-ner like a pen-ny pos-tage

stamp If you ev-er had a fox - trot \_\_\_\_\_ With the syn-co-pa-ted vamp \_\_\_\_\_ You'd say it's

like a lot of liq-uor For your vi-sion be-gins to fli-cker like a lamp \_\_\_\_\_ She does-n't

wink at the boys she's much bolder She on-ly flirts with her shoul-der so they call her \_\_\_\_\_

— The syn-co-pa-ted vamp. \_\_\_\_\_ She's a syn-co-pa-ted vamp. \_\_\_\_\_

# HITS FROM THE IRVING BERLIN CATALOG

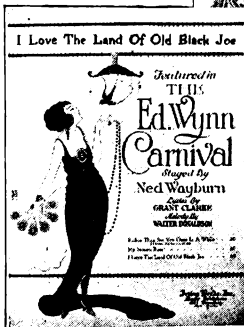
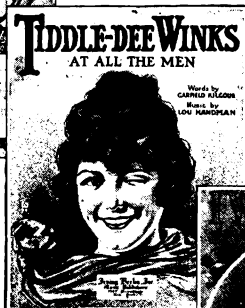
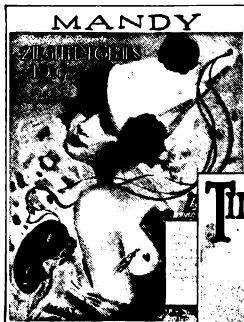

**F**OR SALE WHEREVER  
MUSIC IS SOLD—ALSO  
OBTAINABLE FOR ALL  
MAKES OF TALKING  
MACHINES AND PLAYER  
PIANOS.

IF YOUR DEALER CANNOT  
SUPPLY THESE COPIES, WE  
SHALL BE PLEASED TO FOR-  
WARD SAME TO YOU UPON  
RECEIPT OF 40c. PER COPY.