

FOLLOW THE CROWD

f

1st VIOLIN

Words & Music by Irving Berlin
arr. by Wm. M. Redfield.

D.S.

FOLLOW THE CROWD

2nd VIOLIN

f

Words & Music by Irving Berlin
arr. by Wm. M. Redfield.

Mod^o

f

Vamp.

Voice

Chor.

1.

2.

S.

FOLLOW THE CROWD

VIOLA

F

Words & Music by Irving Berlin
arr. by Wm. M. Redfield.

Mod^o

f

p *Vamp.* *Voce* *p*

Chos. *p-f*

S.

1. 2.

S.

D.S.

FOLLOW THE CROWD

BASS

f

Words & Music by Irving Berlin
arr. by Wm. M. Redfield.

Mod^o

ff

Vamp.

Voicc

p

Chos.

p-f

D.S.

FOLLOW THE CROWD

CLARINET in B^b

F

Words & Music by Irving Berlin
arr. by Wm. M. Redfield.

- Staff 1: *Mod^o*, *f*
- Staff 2: *f*, *Yamp-*, *Voice*
- Staff 3: *f*
- Staff 4: *f*
- Staff 5: *Chos*, *p-f*
- Staff 6: *p-f*
- Staff 7: *p-f*
- Staff 8: *p-f*
- Staff 9: *p-f*
- Staff 10: *p-f*, *1-*, *2-*

FOLLOW THE CROWD

CORNETS in B^b

f

Words & Music by Irving Berlin
arr. by Wm. M. Redfield.

Mod:

For Solo or Dance

Chos.

D.S.

FOLLOW THE CROWD

TROMBONE

F

Words & Music by Irving Berlin
arr. by Wm. M. Redfield.

Mod:

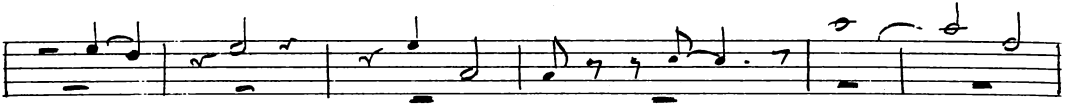
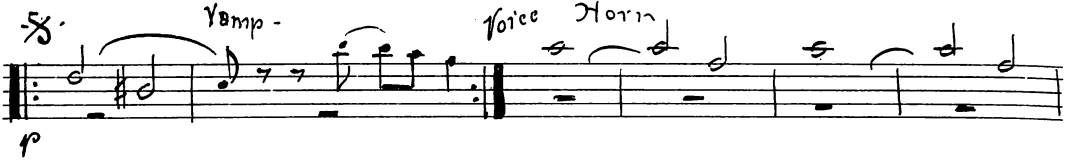

Chos.

D.S.

FOLLOW THE CROWD

F

Words & Music by Irving Berlin
arr. by Wm. M. Redfield.

DRUMS

Mod:

First line of drum notation in bass clef, 4/4 time. It begins with a dynamic marking of *f* and includes various rhythmic patterns such as eighth and sixteenth notes, rests, and accents.

S. Vamp - 2

16

A musical staff containing a vamp notation consisting of a double bar line, a repeat sign, and a long horizontal line indicating a sustained rhythmic pattern.

Chos. 2nd time

Second line of drum notation, starting with a dynamic marking of *p-f*. It continues the rhythmic patterns from the first line.

Third line of drum notation, continuing the rhythmic patterns.

Fourth line of drum notation, continuing the rhythmic patterns.

Fifth line of drum notation, continuing the rhythmic patterns.

Sixth line of drum notation, continuing the rhythmic patterns.

Seventh line of drum notation, including a double bar line with a repeat sign and a fermata.

Eighth line of drum notation, including dynamic markings *B.D.* and *log*.

Ninth line of drum notation, featuring first and second endings marked with '1.' and '2.' and ending with a double bar line and a fermata.

D.S.