

Kleine Trommel

越天樂

ETENRAKU

近衛秀麿

Hidemaro Konoye

Molto lento (Sehr langsam zu beginnen)

1 *sempre quasi accel.* *tr. accel.*

A Adagio, molto cantabile. *tr. accel.*

B *tr. accel.*

C *tr. accel.*

D *tr. accel.*

E II Volta quasi sf *tr. accel.*

rit. **Lento molto** *tr. quasi accel.*

越 天 樂

ETENRAKU

Grosse Trommel

近 衛 秀 磨

Hidemaro Konoye

Molto lento (*Sehr langsam zu beginnen*)

A **Adagio, moto cantabile**

E *II Volta quasi ff*

越天樂

ETENRAKU

近衛秀麿

Hidemaro Konoye

Triangel

Molto lento (*Sehr langsam zu beginnen*)

A **Adagio, molto cantabile**

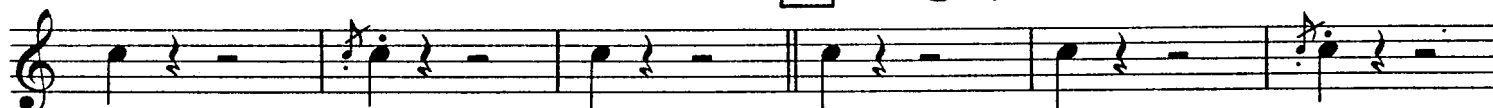

B

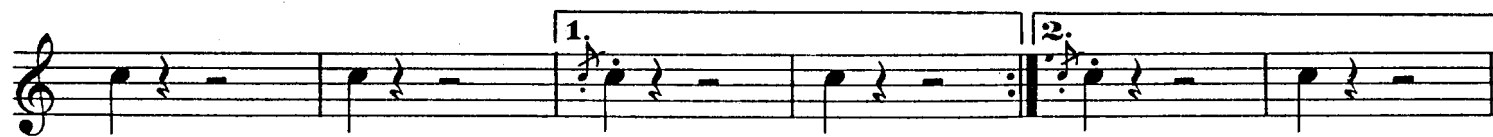

D

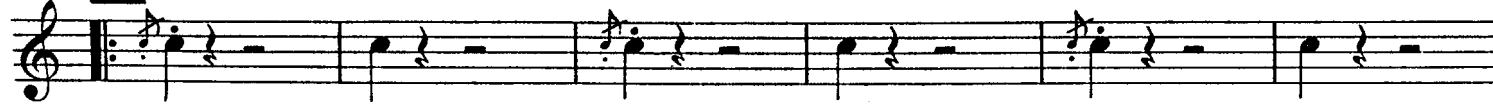

E *II Volta quasi ff*

