*A Paul Kletzki*

## *HILDING*
# *ROSENBERG*

# CONCERTO
## FOR STRING ORCHESTRA

(1946)

**Violoncello – Contrabbasso**

*A Paul Kletzki*

Violoncello – Contrabbasso

# Concerto per orchestra d'archi

(1946)

HILDING ROSENBERG

## I

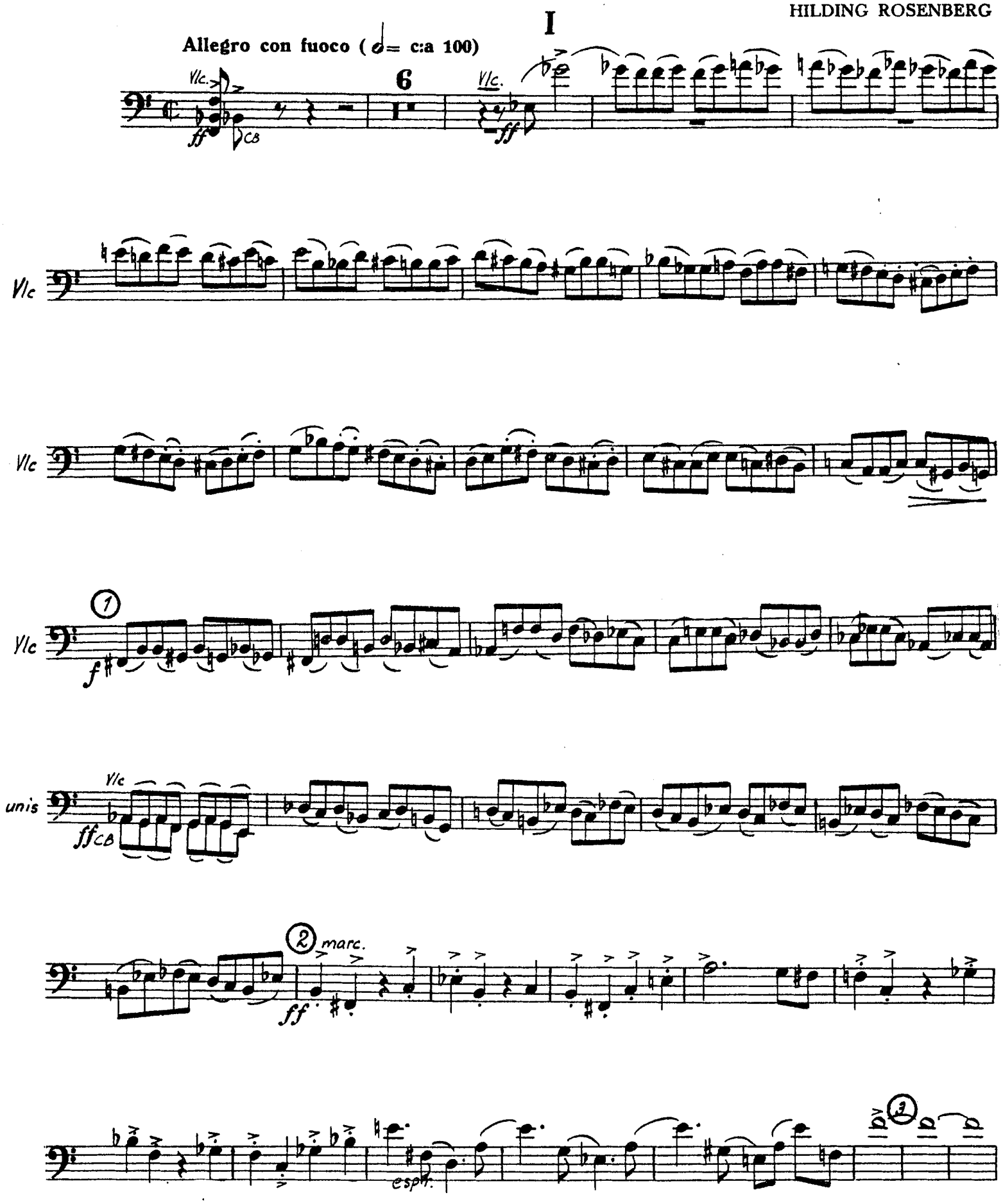

Cello div. espr. mf (Basso) poco a poco dim. espr.

poco rall. 4 2 p

pp 2 p 5 pp 10 6 11

7 pp

8 cresc. f 2 Vlc. pp

legg. 9

V 10 14 11 1

pp cresc. mf pp

mf pp molto cresc.

12 fz ff 3 ff marc.

13 dim. p

poco rall. a tempo tranq.

14 pp

15 rall. tranq.

(poco meno mosso) dolciss 16 in tempo

pp ppp cresc.

f

17 ff marc.

fff

18

Vlc
C.B.
div.
ff
fff
fffz

19

fff
fffz
ff

Vlc

1

ff

Vlc

Vlc

20

f

unis

ffC.B.

21

trang.

dim.
rall.

Vlc.
Div.
espr.
C.B

espr.

22

p

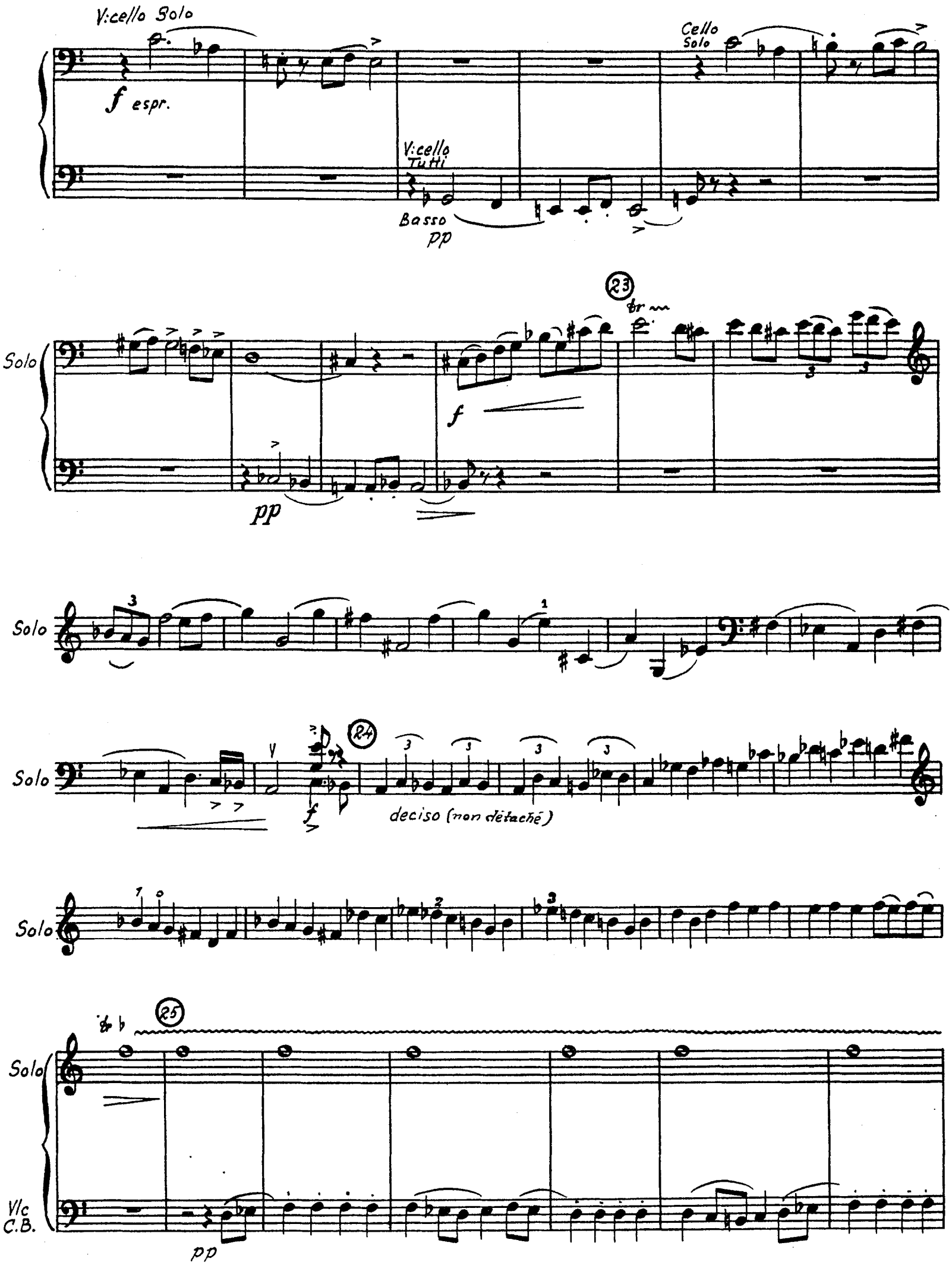
V:cello Solo
f espr.
Cello Solo
V:cello Tutti
Basso
pp
Solo
23
tr
f
pp
Solo
Solo
24
f
deciso (non détaché)
Solo
25
Solo
Vlc C.B.
pp

V:cello Tutti

2

f

26

Basso pp

27

cresc.

ff

Vlc. molto espr. 2

ff II

Vlc

28

in tempo

cresc.

ff C.Basso

29 Tempo 1mo

fff

ff

fffz

# II

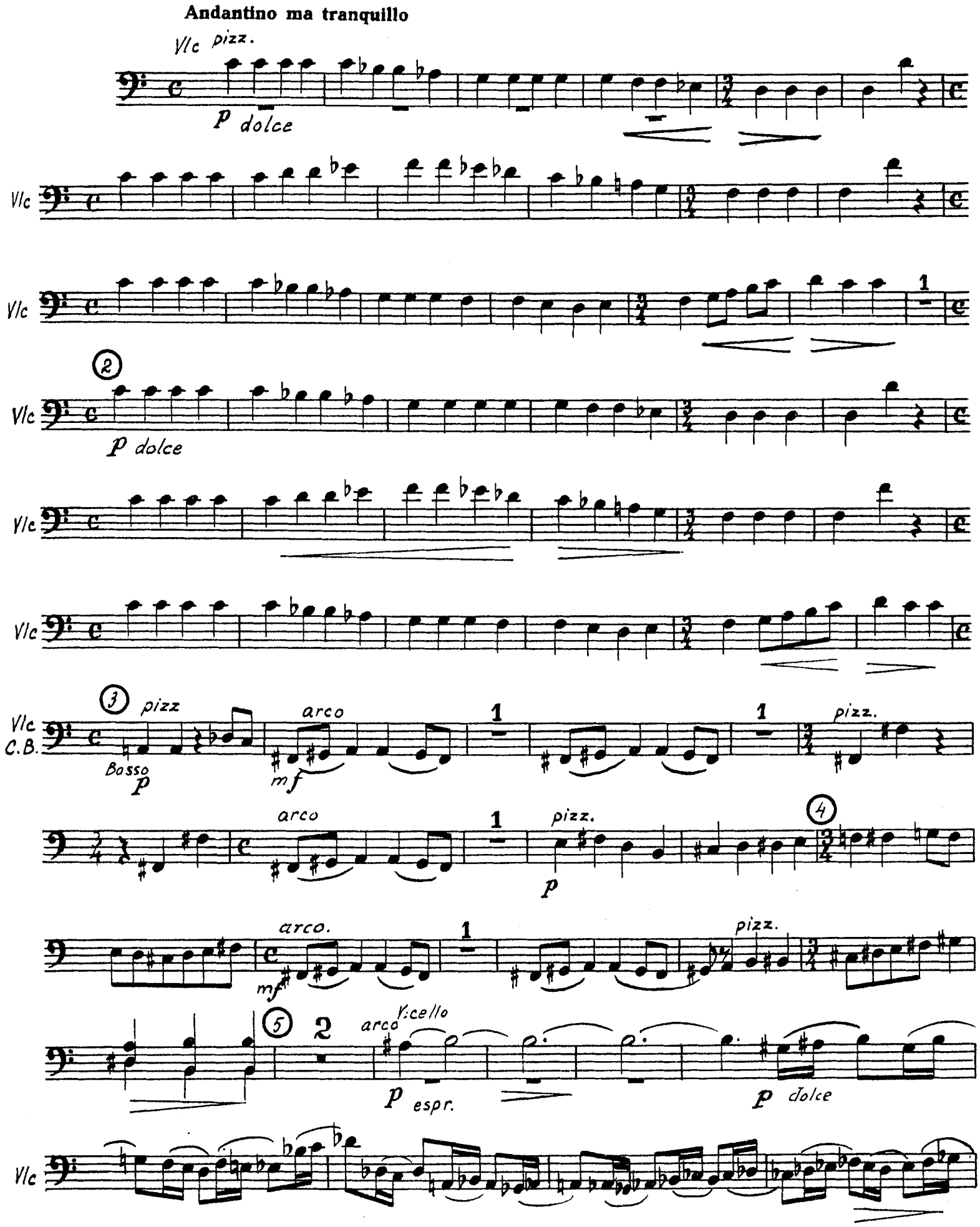
Andantino ma tranquillo
Vlc pizz.
p dolce
Vlc
Vlc
2
Vlc
p dolce
Vlc
Vlc
3
pizz
Vlc
C.B.
Basso
p
arco
mf
1
1
pizz.
arco
1
pizz.
p
4
arco.
mf
1
pizz.
5
2
arco
V:cello
p espr.
p dolce
Vlc

⑥ unis.

Vlc
C.B

arco Basso
sempre p

cresc.

div.

Vlc
C.B.

f

⑦

ff

fff

⑧

dim.

dim.

p pp

6

9 unis. pizz.

pp

10

4 2 5

V:cello Solo

f

Solo

mf p

Solo

11

dim.

pp dolciss.

Solo

V:cello Basso pizz

pizz.

p

## III

**Allegro assai ( ♩= c:a 126)**

Vlc

C.B

ff

dim.

unis.

1

p

Vlc

CB

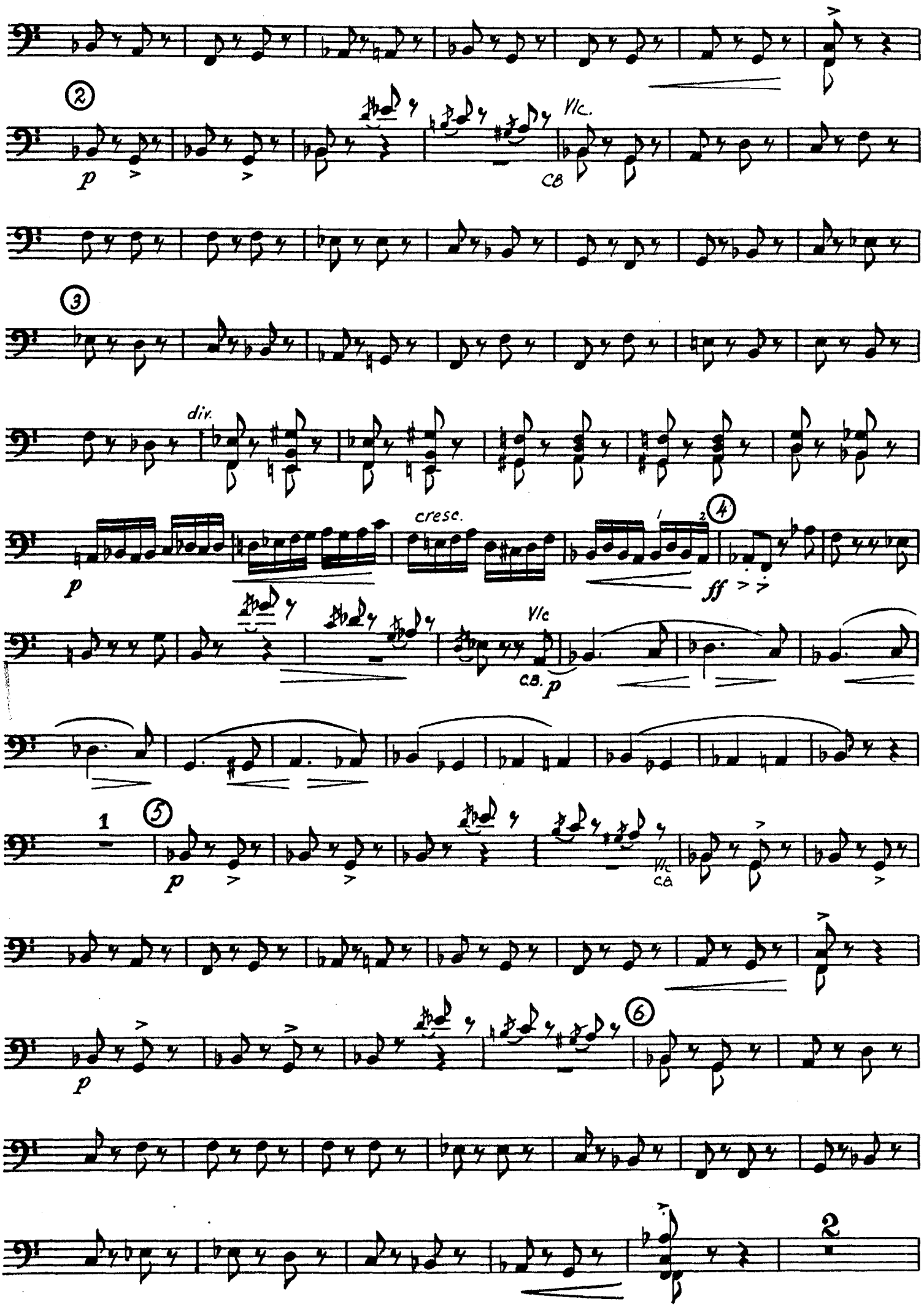
2
Vlc.
p
CB
3
div.
cresc.
4
1
2
ff
Vlc
CB.
p
1
5
p
Vlc
CB
6
2

⑦

1

mf pizz. pizz.

1

pizz. pizz.

1

pizz. pizz.

arco unis.

cresc.

⑧

⑨ ffz

Vle pizz.

ffz

ffz

dim.

Vlc

C.B.

p

2

⑩

Vlc pizz.

Vlc.

1

Vlc. Solo

cant.

mf

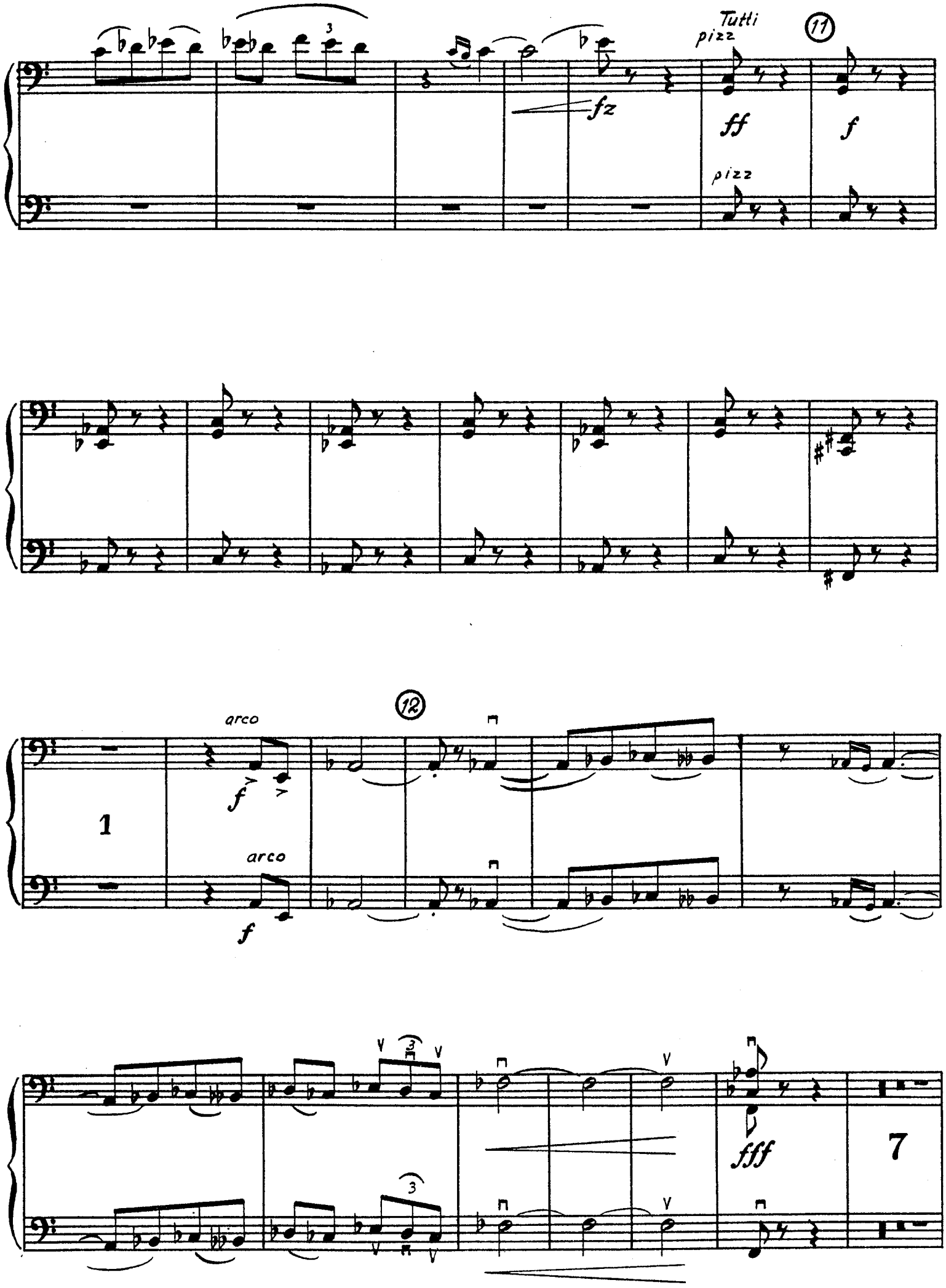
Tutti
pizz
11
fz
ff
f
pizz
arco
12
1
arco
f
fff
7

13

p

p

14 pizz

p

15

div.

arco

Vlc

C B.

p arco

cresc.

1 2 16

ff

Vlc

C B.

5

5

Vlc. Solo.

17

1

2

18

8

6

mf

f

mf

Tutti

p

5

5

cresc. molto

19

fffz fffz fffz fffz fffz fffz

fffz fffz fffz

div. ff

div. ff

20

fffz fffz

poco à poco dim.

21

p

4

4

pp