

Zimbalés chromatiques.

L'Agamemnon d'Eschyle.

Darius Milhaud.

Modéré

Gimb.

13 14 15

p *cresc.*

2

f

2 3 4

5 6 7

8 9 10

3

mf

2 3 4

5 6 7

8 9 10

11 12 13

4

1 2 3 4
5 6 7 8 9
10 3 3 3 3 3 3 5 2
2 3 4 5
6 7 8 9

6

1 2 3 4
5 6 7 8
9 10 11 12

7

1

Cimb

1

1

8

9

Zpt.

(Rhythmus z. eing. Kamp)

Zimb:

12

1

1

1

1

1

1

10

1

1

11

1

2

3

4

5

6

7

8

9

10

11

12

12

f

k

Gimb.

see
Récitatif

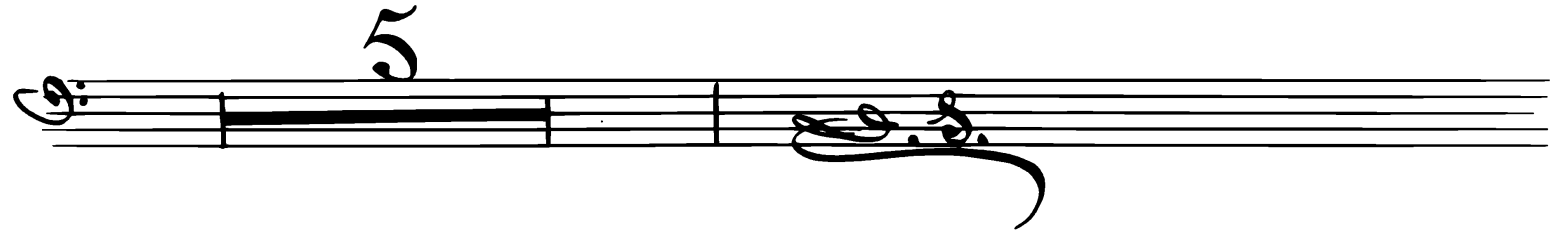
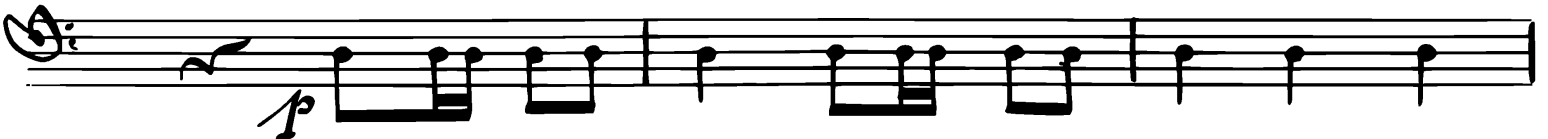

Gimba

15

16

17

18

19

20

Timb.

23

Sarje

24

Tres viv

