

Violoncelles.

Darius Milhaud.

L'Agamemnon d'Eschyle

Moderce. 9: 3

pp

p

1

mp

mf

p

pp

pp

p

2

p

cresc:

cello

1

f

5

6 7 8

9

10 11 3

mf

3

4 5 6

7

8 9 10

11

f 12 *ff*

4

f *V.S.*

1 2 3 4

5 6 7 8

mf 1 2

5

1 2 3 4

6 7

6

f 1 2 3

ff

7

Handwritten text at the bottom of the page: *V.S.*

sfz

colla

ff

Div:

sf pp

19 *Unid*

20

21 *Mour:*

f

Rall: -----

15

16

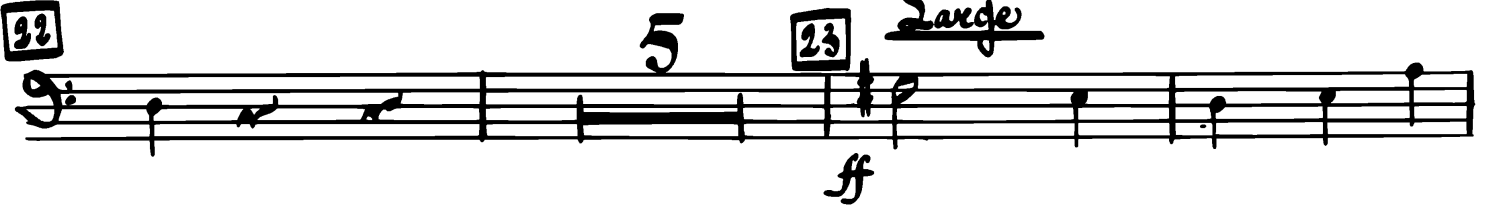

5

23

Serge

ff

Vivace

Vivace très vite

24

Dur: *ff*

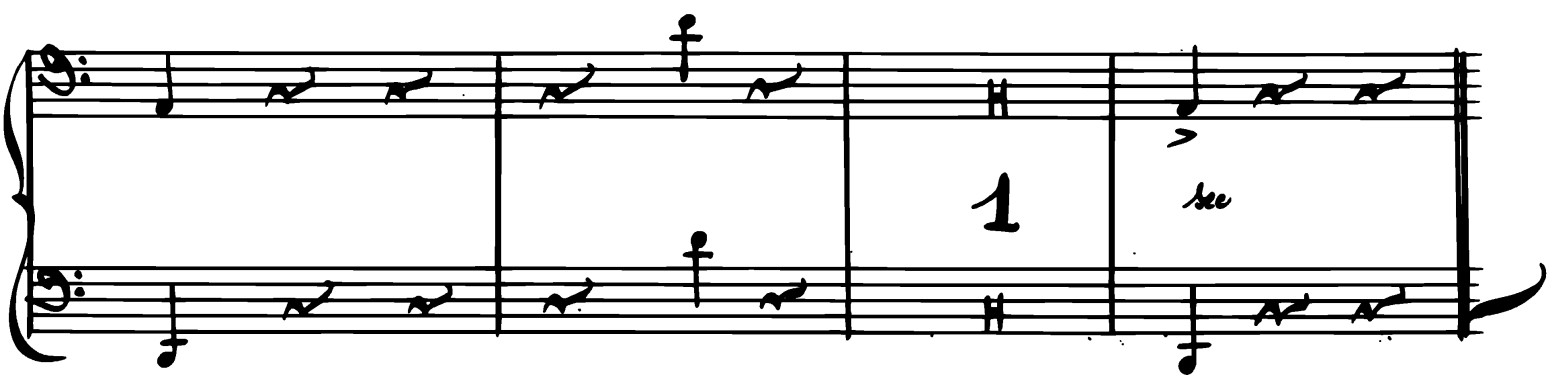

1

see