

2

3

4

C.b.

5

11

pizz

arco

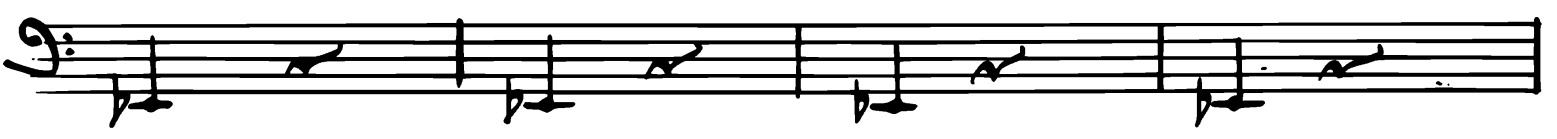

12

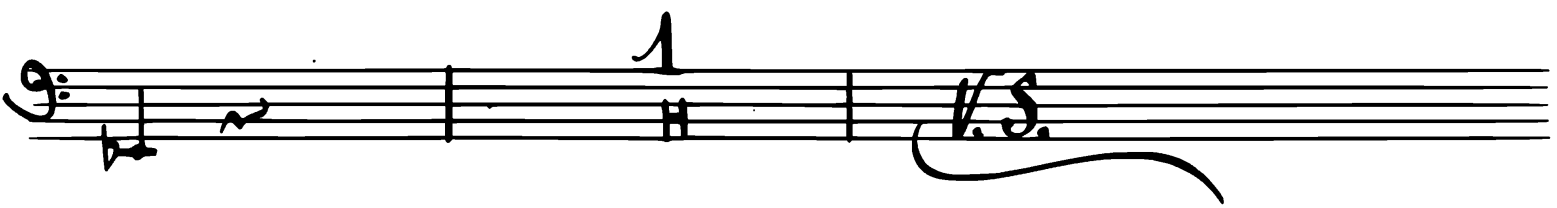

13

Racitatif

1 2 3 4 5 6 7 8

14

9 10 11 12 13 14 15

15

div:

1 2 3

4 5

16

1 2 3 4

mp mf f mf

div:

(5) (6) 7

Mud

c.b.

22

5

23

Largo

5

chrysm

24

très vif

pp

c.b.