

SUITE FOR BASS AND PIANO

OTTO LUENING

I

MODERATO CON MOTO

mp

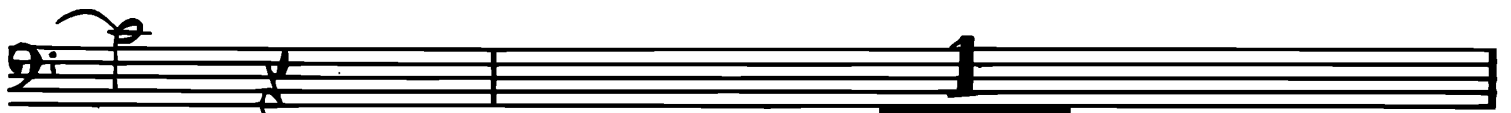

COPYRIGHT 1958 U.S.A. BY OTTO LUENING INTERNATIONAL COPYRIGHT
COMPOSERS FACSIMILE EDITION ALL RIGHTS RESERVED INCLUDING
THE RIGHT OF PUBLIC PERFORMANCE FOR PROFIT

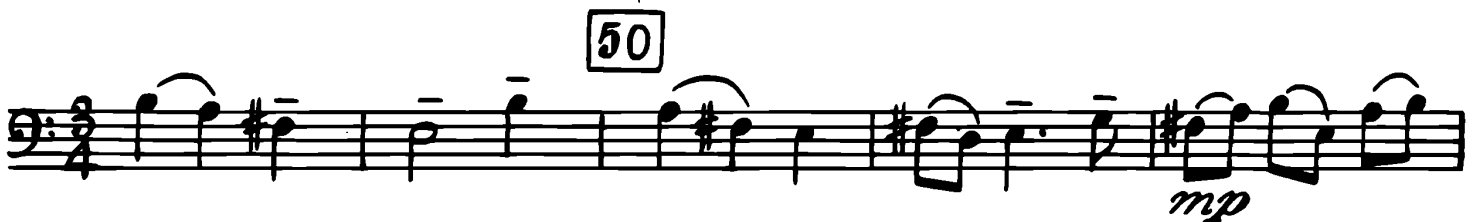

Not too Slow

II

1 *f espr.*

10

20

30

40

50

60

III

Allegro Moderato

Pizz.
f

10 *arco*

mf espr.

20

f

Bass.

Pizz.

30

40

arco

50

f espr.

60

70

Gradually slower

Broad
