

No. 1 IN D \flat

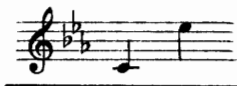

No. 2 IN E \flat

No. 3 IN F

CYRIL SCOTT.

OPUS 57, No. 2.

LULLABY

COMPOSED FOR

VOICE & PIANOFORTE

WORDS BY

CHRISTINA ROSSETTI.

price 60 ¢.
copyright, mcmviii,
by Elkin & Co., Ltd.
may be sung in public
without fee or license.

New York:
G. Ricordi & Co.,
14 East 43rd Street.
London: Elkin & Co., Ltd.

For Guy and Marie Harben

LULLABY

Words by
CHRISTINA ROSSETTI

CYRIL SCOTT
Op. 57 No 2

Allegretto grazioso

Voice

Piano

pp

p

Lul - la - by, oh Lul - la -

by, Flow'rs are closed and lambs — are —

Copyright, MCMXIII by Elkin & Co.

sleep - - ing, Lul - la -

by, Lul - la - by,

While the birds are si - lence_ keep -

ing, *mf* Lul - la - by, Oh

Lul - - la - by, Sleep, my

ba - by, fall a - sleep - - - ing - ing

rit. *dim.*

rit.

Lul - - la - by, Oh,

ritard. *p ritard.*

rit. *p*

Lul - - la - by, Lul - - la -

a tempo

The fourth system features a vocal line and piano accompaniment. The lyrics are "Lul - - la - by, Lul - - la -". The vocal line starts with the marking *a tempo*.

by, Oh, Lul - la -

by, Lul - la - by,

poco rit. *a tempo*

tranquillo pp *a tempo* *tranquillo pp*

Lul - la - by, Lul - la -

a tempo

by.

pp *rall.*

To my Wife.

WHAT'S IN THE AIR TO-DAY?

Song.

Words and Music by

ROBERT EDEN.

Quickly and joyously. (♩ = 138)

VOICE.

Oh! tell me,

tell me pray,

What's in the air

to - day?

The

to - day? The