

Nº 1 IN B<sup>b</sup>

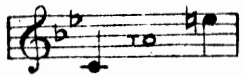

Nº 2 IN C.

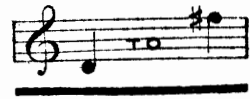

# CYRIL SCOTT.

## MEDITATION

COMPOSED FOR

VOICE & PIANOFORTE

WORDS BY

ERNEST DOWSON.

price..... 60 ¢.  
copyright, mcmxv  
by Elkin & Co., Ltd.  
may be sung in public  
without fee or license.

New York:  
G. Ricordi & Co.,  
14, East 43<sup>rd</sup> Street,  
London: Elkin & Co., Ltd.

# MEDITATION.

They are not long, the weeping and the laughter,  
Love and desire and hate,  
I think they have no portion in us after  
We pass the gate.

They are not long, the days of wine and roses,  
Out of a misty dream  
Our path emerges for a while, then closes  
Within a dream.

*ERNEST DOWSON.*

# MEDITATION.

ERNEST DOWSON.

CYRIL SCOTT.

Andante semplice.

VOICE. *delicately.* *p*

They are not long, the

PIANO. *p*

weep - ing and the laugh - ter, Love and de - sire and

hate, *mp* I think they have no

por - tion in us af - ter

*p*  
We pass the gate, the gate.

*p*  
*allegro*

*rit.*

*allegro*

*mp*  
They are not long, the days of wine and ro - ses,

*simile.*

Out of a mis - ty dream

Our path e - mer - ges for a while, then clos - es

*sostenuto.*

The second system continues the vocal line with 'Our path e - mer - ges for a while, then clos - es'. The piano accompaniment features a prominent bass line with a crescendo hairpin. The tempo marking *sostenuto.* is placed above the vocal line.

With - in a dream — with - in a dream.

*pp*

The third system features the vocal line with 'With - in a dream — with - in a dream.'. The piano accompaniment is marked *pp* and consists of arpeggiated chords in the right hand and sustained notes in the left hand.

They are not long, the weep - ing and the laugh - ter,

*a tempo.*  
*p*

Love and de - sire and hate,

*mp* I think they have no por - tion in us af - ter.

*p* We pass the gate, the

*pp* gate.

1111

# Compositions

By

# CYRIL SCOTT

## SONGS.

AFTERDAY ... ..	G (B to D) and C	OSME'S SONG ... ..	D (D to F#) and F
AND SO I MADE A VILLANELLE ... ..	G (D to E) and Bb	PIERROT AND THE MOON MAIDEN ... ..	Db (Db to F) and E
ARIETTA ... ..	C (A to E) and Eb	PRELUDE ... ..	Bb, C (C to F) and D
AUTUMN SONG ... ..	Bb (Bb to Eb) and D	REFLECTION, A ... ..	D (B to F) and F
BIRTHDAY, A ... ..	C (B to F) and D	ROUNDEL OF REST, A ... ..	C (A to E) and Eb
BLACKBIRD'S SONG ... ..	D, Eb, C, o F) and F	SCOTCH LULLABY ... ..	D (A to D) and F
DAFFODILS ... ..	A, Bb (E to G) and C	SERENADE, A ... ..	D (D to F#) and F
DON'T COME IN SIR, PLEASE! ... ..	D (B to E) and E	SLEEP SONG ... ..	D minor (Bb to D) and F minor
EASTERN LAMENT, AN ... ..	C minor (Eb to Eb) and E minor	SONG OF LONDON, A ... ..	E minor (Bb to E) and G minor
EVENING ... ..	C (B to D) and Eb	SONG OF WINE, A ... ..	C (C to F#)
FOR A DREAM'S SAKE ... ..	Ab, Bb, (Bb to F#) and C	SORROW ... ..	Eb (Bb to Eb) and F
GIFT OF SILENCE, A ... ..	F (C to E) and Ab	SPRING DITTY, A ... ..	D (B to F#) and F
IN A FAIRY BOAT ... ..	C (E to F) and Eb	SPRING SONG ... ..	Low Voice, and Medium or High Voice
IN THE VALLEY ... ..	Medium or High Voice	TRYSTING TREE, THE ... ..	C (D to G) and D
LITTLE SONG OF PICARDIE, A ... ..	D (D to E) and E	TWO CHINESE SONGS: 1. Waiting ... ..	C (C to Gb)
LOST LOVE, A ... ..	Eb, F (E to F) and Ab	2. A Picnic ... ..	C (C to F)
LOVELY KIND AND KINDLY LOVING ... ..	G (D to E) and Bb	TWO POEMS: 1. Voices of Vision ... ..	C (C to F)
(Two Old English Lyrics. No. 1)		2. Willows ... ..	Low or Medium Voice and High Voice
LOVE'S AFTERMATH ... ..	Bb (C to E) and Db	TWO SONGS: 1. Atwain ... ..	Low or Medium Voice and High Voice
LOVE'S QUARREL ... ..	G, Bb (F to G) and C	2. Insouciance ... ..	Low or Medium Voice and High Voice
LULLABY ... ..	Db, Eb (C to Eb) and F	UNFORESEEN, THE ... ..	Low or Medium Voice and High Voice
MIRAGE ... ..	Ab (D to F)	VALEDICTION, A ... ..	Bb (Bb to F) and D
MY LADY SLEEPS ... ..	D (C# to F#) and F	VALLEY OF SILENCE, THE ... ..	G (D to E) and Bb
MY CAPTAIN ... ..	F (C to D) and G	VILLANELLE OF THE POET'S ROAD ... ..	C (C to E) and Eb
NEW MOON, THE ... ..	E (B to E) and G	VISION, A ... ..	C (D to E) and Eb
NOCTURNE ... ..	Ab (C to F) and B	VISION, A ... ..	A (C# to E)
OLD SONG ENDED, AN ... ..	Eb (C to Eb) and F	WHITE KNIGHT, THE ... ..	D (D to D) and E
OLD SONGS IN NEW GUISE ... ..	Complete 3/-	WHY SO PALE AND WAN? ... ..	F (C to E)
1. Where be going ... ..	Low Or Medium Voice	(Two Old English Lyrics. No. 2)	
2. Drink to me only with thine eyes ... ..	and High Voice.		
3. Summer is acumen in ... ..			

Each: Price 2/- Net.

## ALBUMS OF SELECTED SONGS.

### SOPRANO:

DAFFODILS.  
DON'T COME IN SIR, PLEASE!  
A LOST LOVE.

### CONTENTS:

A LITTLE SONG OF PICARDIE.  
THE NEW MOON.  
MIRAGE.

### CONTRALTO:

SORROW.  
A LOST LOVE.  
EVENING.

### CONTENTS:

A GIFT OF SILENCE.  
LOVE'S AFTERMATH.  
A SONG OF LONDON.

### TENOR:

LOVE'S QUARREL.  
A REFLECTION.  
ARIETTA.

### CONTENTS:

LOVELY KIND AND KINDLY LOVING  
MY LADY SLEEPS.  
SERENADE.

### BARITONE:

A SONG OF LONDON.  
ARIETTA.  
AFTERDAY.

### CONTENTS:

A GIFT OF SILENCE.  
SERENADE.  
VILLANELLE OF THE POET'S ROAD.

Each: Price 3/- Net.

## PIANOFORTE MUSIC.

	Price each net.
	s. d.
AUTUMN IDYLL ... ..	2 0
ASPHODEL ... ..	2 0
BARCAROLLE ... ..	2 0
BERGERONNETTE (Water-Wagtall) ... ..	2 0
BERCEUSE ... ..	2 0
BRITISH MELODIES: 1. All through the night ... ..	2 0
2. The Wild Hills of Clare ... ..	2 0
3. Summer is acumen in ... ..	2 0
CHANSONETTE ... ..	2 0
CHIMES ... ..	2 0
COLUMBINE ... ..	2 0
DANSE NÈGRE ... ..	2 0
ETUDES: No. 1. Allegro ... ..	2 0
No. 2. Allegro Con Brio ... ..	2 0
HANDELIAN RHAPSODY ... ..	2 6
IMPROMPTU ... ..	2 0
INTERMEZZO ... ..	2 0
LOTUS LAND ... ..	2 0
MAZURKA ... ..	2 0
NOTTURNO ... ..	2 0
OVER THE PRAIRIE (Two Impressions):	
No. 1. Andante. No. 2. Allegretto ... ..	2 0

	Price each net.
	s. d.
PIERRETTE ... ..	2 0
PRELUDE SOLENNELLE ... ..	2 0
SCHERZO ... ..	3 0
SERENATA ... ..	2 0
SOIRÉE JAPONAISE ... ..	2 0
SOLITUDE ... ..	2 0
SONATA ... ..	5 0
SPHINX ... ..	2 0
SUITE (In the Old Style) Prelude—Sarabande—Minuett ... ..	Complete 3 0
SUMMER LAND ... ..	Complete 3 0
1. Playtime, 3. Evening Idyll	separately 1 6
2. A Song from the East. 4. Fairy Folk	
THREE LITTLE WALTZES:	
1. Allegro Poco Scherzando ... ..	2 0
2. Andante Languido ... ..	2 0
3. Allegretto Gracioso ... ..	2 0
TWO ALPINE SKETCHES ... ..	2 0
TWO SKETCHES:	
1. Cuckoo Call. 2. Twilight Bells ... ..	2 0
VALSE CAPRICE ... ..	2 0
VESPERALE ... ..	2 0

## PIANO ALBUM.

### CONTENTS:

BERCEUSE. MAZURKA.  
SERENATA. OVER THE PRAIRIE.  
SOLITUDE. PIERRETTE.

Complete: Price 3/- Net.

## ORGAN ALBUM.

SIX PIECES (Transcribed by Arthur W. Pollitt).

VESPERALE. A SONG FROM THE EAST.  
ALPINE SKETCH. SOLITUDE.  
CHANSONETTE. BERCEUSE.

Complete: Price 3/- Net.

New York: G. RICORDI & Co

No. 32.

No. 1 IN A<sup>b</sup>

For Mathilde and Wilhelm Kohl.

No. 2 IN B.

# NOCTURNE.

Words by

ROSAMUND MARRIOTT WATSON.

CYRIL SCOTT.

*Allegretto molto moderato.*

VOICE.

*p*

The

*p* nearly legato

*con pedale.*

air is dark and sweet This wet

Spring night Spring, of the