

Marc-Antoine Charpentier

“Assumpta est Maria”

Missa sex vocibus cum simphonia

H. 11

“Transfige dulcissime Jesu”

Elevation a 5 sans dessus de violon

H. 251

Assumpta est Maria

missa sex vocibus cum simphonia
H. 11

Marc-Antoine Charpentier
(1643-1704)

Simphonia

tous

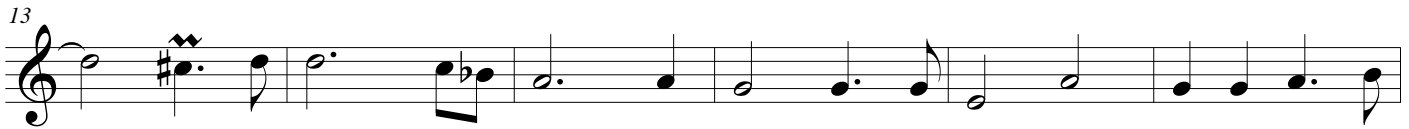

Kyrie

15 *tous*

1-15

21

28-31

32 *tous*

39

Christe

l'orgue Joue icy un couplet

33

1-33

Ici lon rejoue
La Symphonie de
devant le Kyrie
Puis lon reprend
le Kyrie

Gloria

Le celebrant entonne le Gloria

1 *doux*

13

Suite

22 *Tous fort [et guay]*

[lent]

[guay]

21

56-76

97-102

Suite

5 12 tous

123-127 128-139

141

144

149

154

157

161

165

170

Credo

Le celebrant entonne
le Credo in unum Deum

7

13

20

doux

29

fort

38

doux

fort

40-45

6

46-70

25

73

79

85

92

99

3

100-102

Passez a la Suite
apres un grand silence

Suite

10 9 23 15

108-117 118-126 127-149 150-164

167

173

181

189

196

Suivez

20 Tous

201-220

226

231

236

7

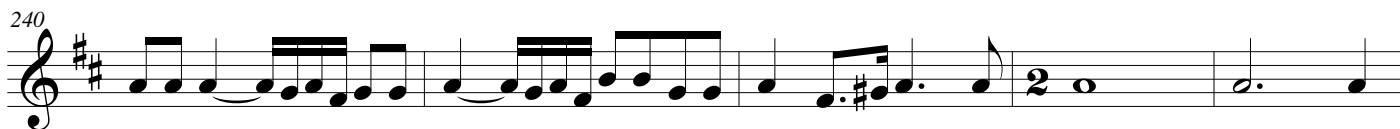

245

Simphonie Devant le Sanctus

Sanctus

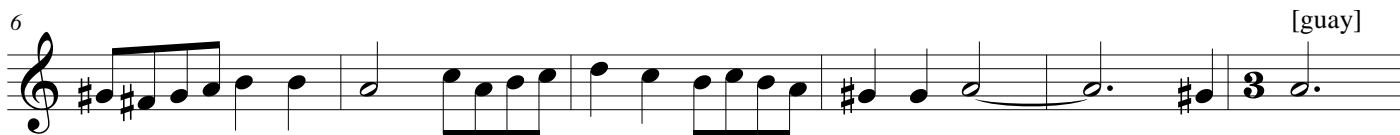

Simphonie devant et apres L'Agnus Dei

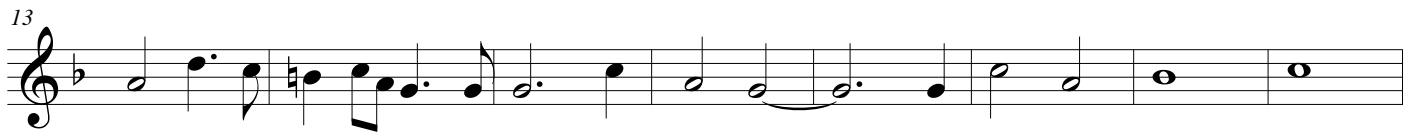
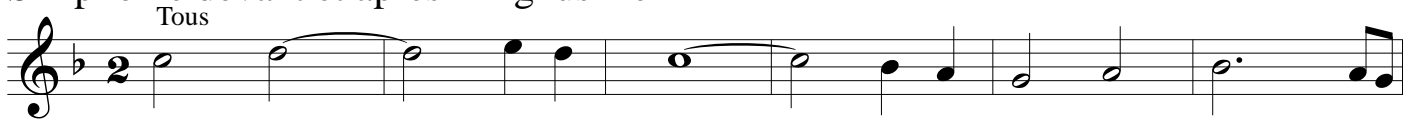

Agnus Dei

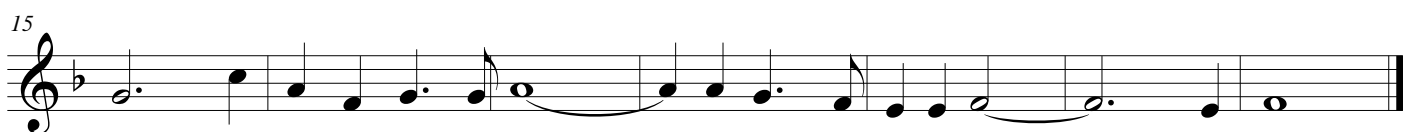

9

Domine Salvum

