

No1 IN B \flat

No2 IN C

No3 IN D \flat

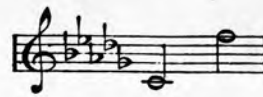

No4 IN E \flat

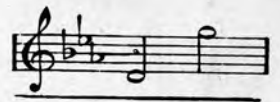

LITTLE GREY HOME IN THE WEST

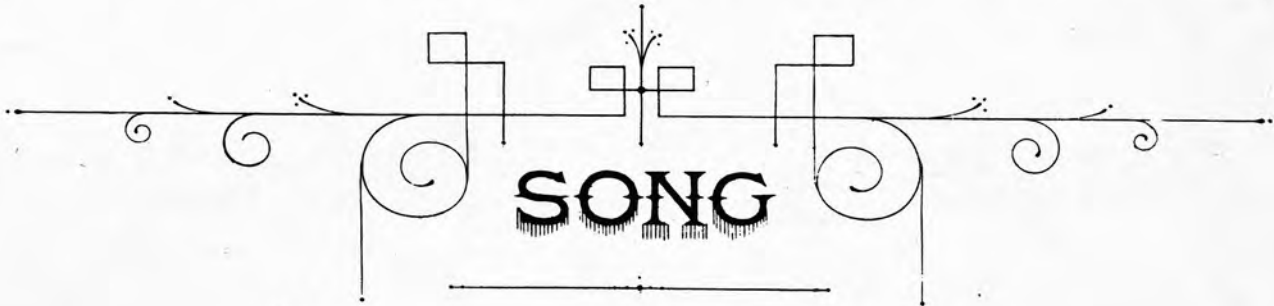

SONG

WORDS BY

D. EARDLEY-WILMOT

MUSIC BY

HERMANN LÖHR

ALSO PUBLISHED AS

VOCAL DUET (FOR MEZZO SOPRANO AND BARITONE)	.95
" " (FOR SOPRANO AND CONTRALTO)	.95
" " (FOR SOPRANO AND TENOR)	.95
FEMALE OCTAVO (QUARTETTE FOR S.S.A.A.)	.19
MIXED OCTAVO (QUARTETTE FOR S.A.T.B.)	.19
MALE OCTAVO (QUARTETTE FOR T.T.B.B.)	.19
PIANOFORTE SOLO	.75

SONG ORCHESTRATIONS (IN ALL KEYS)

14 PARTS AND PIANO	1.15 NET.
10 PARTS AND PIANO	.85 NET
DANCING VALSE PIANO SOLO	.75
DANCING ORCHESTRATIONS	
14 PARTS AND PIANO	1.50
10 PARTS AND PIANO	1.20

PRICE ^R 50 CENTS

CHAPPELL & Co., Inc.
RKO BUILDING - ROCKEFELLER CENTER
NEW YORK, N.Y.

CHAPPELL & Co., Ltd.
LONDON — PARIS
SYDNEY

Copyright, mcmxi, by Chappell & Co. Ltd

THE NORTHERN MUSIC PUBLISHING CO. LIMITED

83 BLOOR ST. WEST

TORONTO

LITTLE GREY HOME IN THE WEST.

SONG.

Words by
D. FARDLEY-WILMOT.

May be had on all
Records, Piano & Word-Rolls

Music by
HERMANN LÖHR.

Moderato.

VOICE.

PIANO.

mf

con Ped.

mf

When the gold - en sun sinks in the hills, ——— And the

toil of a long day is o'er ——— Though the

Copyright, MCMXI, by Chappell & Co., Ltd.

ALL RIGHTS RESERVED
Including Public Performance For Profit

road may be long, in the lilt of a song I for - get I was wear - y be -

rall.

- fore. — Far a - head, where the blue sha - dows fall, — I shall

a tempo *cresc.*

come to con - tent - ment and rest; And the toils of the day will be

f ten. *f colla voce*

all charmed a - way In my lit - tle grey home of the west. —

dim. *rit - en.* *a tempo*

dim. *rit - en.* *a tempo*

NO CARTON LENS

mf

mf

There are hands that will wel - come me in, ——— There are

mf

lips I am burn - ing to kiss ——— There are

two eyes that shine just be - cause they are mine, And a

thou - sand things o - ther men miss. It's a

cresc.
 cor - ner of heav - en it - self Though it's

on - ly a tum - ble down nest, But with love brood - ing there, why, no

dim. *rall.* *molto*
 place can com - pare With my lit - tle grey home in the west.
