

# Igor Stravinsky Pulcinella Suite

## TROMBONE

### SINFONIA (OVERTURE)

ALLEGRO MODERATO

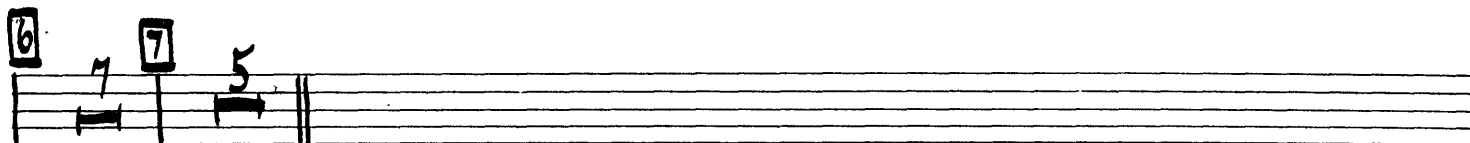
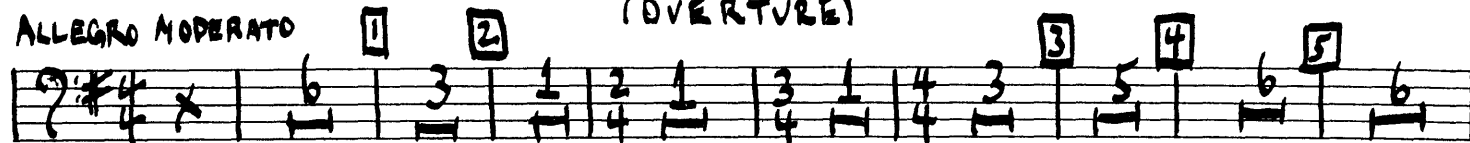

## II

### SERENATA

LARGHETTO

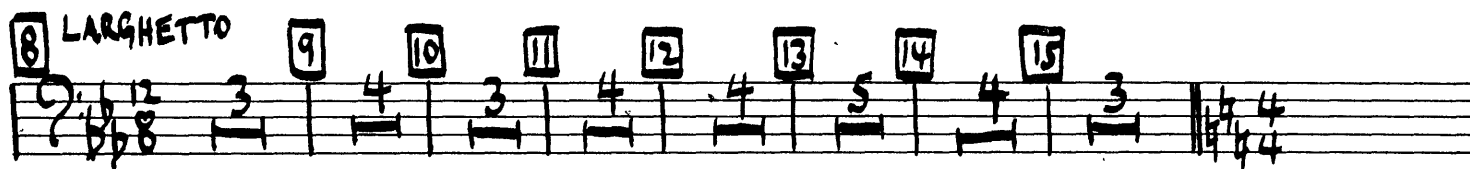

## III

### a) SCHERZINO

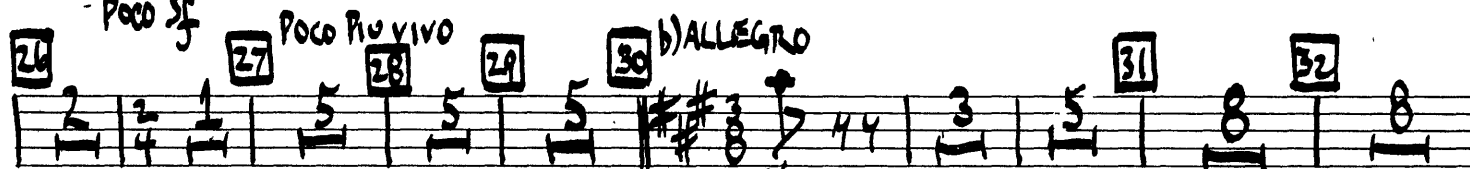
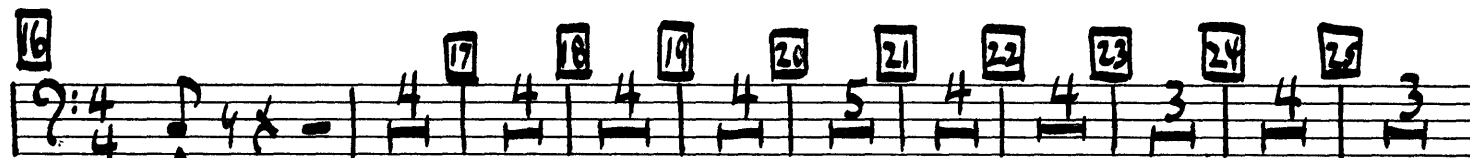

Stravinsky — Pulcinella

2  
48 49 50 51 52 7  
TROMBONE

IV

TARANTELLA

53 54 55 56 57 58 59 60  
61 62 63 64 6  
sf

V

65 ALLEGRO TOCCATA

66

67

68 69 70 71  
comp Sopra

72

sff

TROMBONE

VI

73 ALLEGRO MODTO

GAVOTTE

77 ALLEGRETTO

VARIATION IA

ATTACCA

82 ALLEGRO PIU TOSTO MODTO

VARIATION IIA

VII

DUETTO

Stravinsky — Pulcinella

4

TROMBONE

Gliss.

f

88

89

VERY LOUD, PLAY OUT

90

91

92

Solo *sf*

93

Poco meno f

*mf* RESOLUTE, energetic

*ff* gliss.

VIII

94 MOLTO MOTO

95

96 a) MINUETTE

97 SOLO

*mf*

DOLCE e ben cantabile

98

99

*mf*

100

101

*sf*

TROMBONE

b) FINALE

102

ALLEGRO ASSAI.

103

