

Igor Stravinsky Pulcinella Suite

BASS

SINFONIA (OVERTURE)

ALLEGRO MODERATO

SERENATA

8 LARGHETTO

Stravinsky — Pulcinella

BASS

12 *f* short & sec.

13 *pp*

14

15

a) SCHERZINO

16 *f*

17 *f* *p*

18 *f*

19 *pizz* *p*

20 *pp*

21 *arco* *f*

22 *sf* *mf*

Stravinsky — Pulcinella

BASS

3

b) ALLEGRO

Stravinsky — Pulcinella

4 arco

40 41

BASS

MENO MOSO

C) ANDANTINO

42 43 44 45 46 47 48 49 50 Pizz.

51 52 Pizz.

IV

TARANTELLA

53 54 55 56

57 58 Pizz.

59 60 arco

61 Pizz.

Stravinsky — Pulcinella

BASS

5

TOCCATA

65 ALLEGRO

66 67 68 69 70 71 72

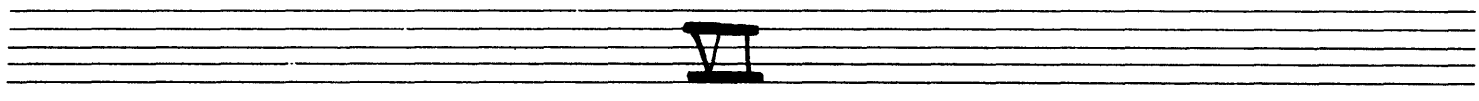

GAVOTTE

73 ALLEGRO MODERATO

74 75 76

BASS

VARIATION I A

77 ALLEGRETTO

VARIATION II A

81 ALLEGRO PIU TOSTO MODIO

VII

DUETTO

85 VIVO

Stravinsky — Pulcinella

BASS

7

VIII

a) MINUETTE

Stravinsky — Pulcinella

B

BASS

NON DIV.

CRE - - - - SCEN - - - - DO

b) FINALE

Stravinsky — Pulcinella

BASS

9

115 *p* 116 *f*

117 *sim.*

118

119 2nd time
