

Score

Draggy Rag

Irving Berlin

Arr. David Kemp

Swing Feel ♩ = 108

8

S.
A.
T.
B.
Gb.

13

S.
A.
T.
B.
Gb.

17

S.

A.

T.

B.

Gb.

22

S.

A.

T.

B.

Gb.

27

S.
A.
T.
B.
Gb.

32

S.
A.
T.
B.
Gb.

36

S.

A.

T.

B.

Gb.

1.

2.

Soprano

Draggy Rag

Irving Berlin
Arr. David Kemp

Swing Feel ♩ = 108

5

10

16

22

28

34

39

Alto

Draggy Rag

Irving Berlin

Arr. David Kemp

Swing Feel ♩ = 108

Tenor

Draggy Rag

Irving Berlin

Arr. David Kemp

Swing Feel ♩ = 108

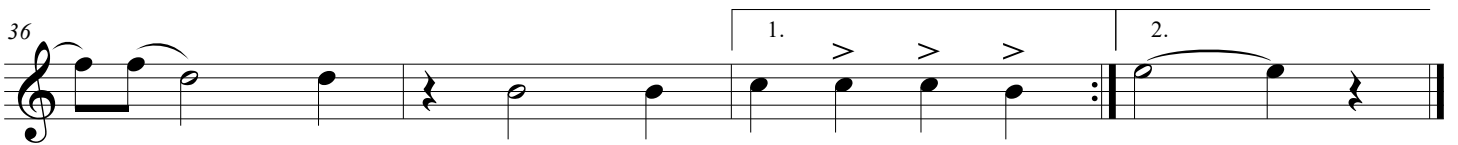
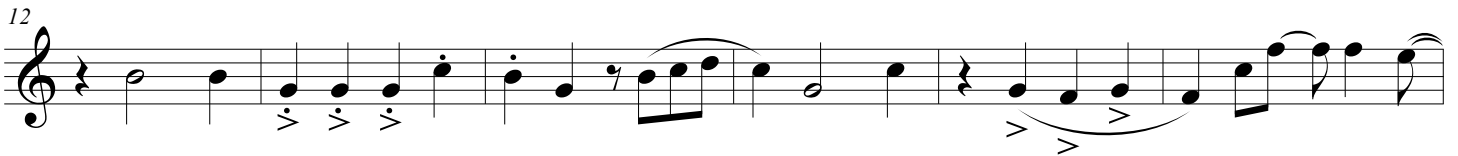

Bass

Draggy Rag

Irving Berlin

Arr. David Kemp

Swing Feel ♩ = 108

6

12

18

24

30

36

Draggy Rag

Irving Berlin

Arr. David Kemp

Swing Feel ♩ = 108

